## Monkey's Capsule Recovered

## Paves Way for Astronauts

# 'Sam' Back Alive from 55 Miles Up

WASHINGTON (UPI) — A monkey yesterday survived a pioneering 55-mile-high flight which successfully tested equipment that will enable future human astronauts to "escape" if their blastoff into space goes awry.

The National Aeronautics and Space Administration said the seven-pound, Texas-born Rhesus monkey was in fine shape—"alive and kicking"—after being recovered from the Atlantic and removed from a tiny container in which he was sealed.

The space agency said Sam "appears to be perfectly normal and is eating and drinking" after his big ordeal. Sam's capsule, similar to one the first American eventually will ride into space as part of Project Mercury, was launched from Wallops Island, Va., this morning. It successfully separated from the booster rocket as planned and parachuted into the Atlantic 200 miles from shore.

It was the first time a Mercury capsule had been flight-tested with a living creature aboard.

Sent along with Sam were some tiny samples of living matter which were used to test radiation effects. Among them were nerve cells from a rat, barley, cultures of bacteria, spores, and eggs and larvae of the flour beetle.

After the "boopack" enclosing Sam during his venture into space was opened, he was checked and sent to the sick bay of the destroyer Borie, which plucked him out of the ocean.

He was left in the form-fitting space-couch because the ship had no other facilities for handling him.

The destroyer will arrive with Sam at Norfolk, Va., today.

Preliminary examination of the monkey aboard the destroyer indicated no signs of injury. He was described as "hungry and very responsive." For his first meal, he had half an apple, half an orange and a cup of water.

Sam blasted off from the NASA station at Wallops Island atop an eight-engine Little Joe rocket.


*Telephone—EV 3-4111*
11.30 p.m. to 8 a.m.
Editorial EV 3-4509 or EV 3-8309
Circulation . . . . EV 3-0725
Sports . . . . . EV 3-7000

# The Daily Colonist.

*Vancouver Island's Leading Newspaper Since 1858*

*Forecast: Little Change*
(Details on Page 2)

No. 300—101st YEAR · VICTORIA, BRITISH COLUMBIA, SATURDAY, DECEMBER 5, 1959 *** 10 CENTS DAILY 14 CENTS SUNDAY 32 PAGES


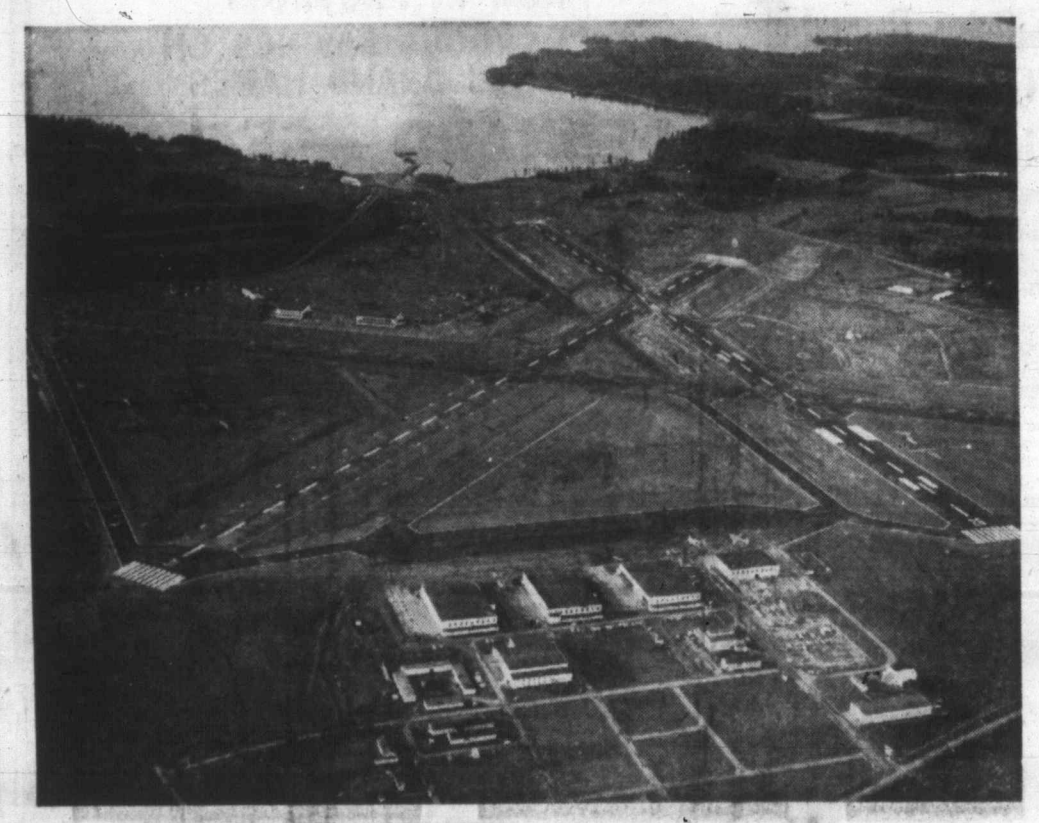

## Pat Bay May Just Stay This Way

Aerial view makes Patricia Bay Airport an impressive sight, but it's not impressive enough to put Victoria on international air routes. Runways are too short for trans-continental aircraft to take off, and a report yesterday indicated the federal government may have scrapped its plan to extend them. —(Ryan Studio photo.)

★ ★ ★

★ ★ ★

## It's All Off, Officials Told

# *City Digs In for Battle For Airport Improvement*

Civic leaders were digging in for another battle with the federal government last night following a report that plans for expansion at Patricia Bay Airport had been permanently shelved.

The report came while Grant McConachie, president of Canadian Pacific Airlines, was hailing the inauguration of a CPA flight from Honolulu to Victoria as "the first chapter in the exciting prospect of restoring to Victoria the status of an international port of call."

Sparking the new airport controversy was a statement from M. R. Eaton, past president of the Sidney Chamber of Commerce, who said he had reliable information that the federal government will not extend runways and build a new administration building at Patricia Bay as planned.

"It is absolutely a dead duck as far as the federal government is concerned," Mr. Eaton told The Daily Colonist. He also claimed to have information that money on hand for the projects had been transferred away from this coast. In his opinion, it will be used to extend runways at Malton Airport in Toronto.

"Oh, no!" an irate Mayor Percy B. Scurrah moaned when he heard the report. "Do we have to battle all over again for it? I simply can't believe it.

"I'll start an investigation right away, and if we have to fight again, we'll do it, that's for sure. The extension of those runways would give us a good chance of getting an eastbound flight from here.

### No Ifs, Ands, Buts

"But I just can't believe they would do this. When I was in Ottawa, I was assured that the only thing holding up the works was that the plans weren't in from the architects. There were no ifs, ands or buts, we were going to get the runways and the building."

Similar sentiments were expressed by W. J. Pendray, president of the Victoria Chamber of Commerce.

"We're taxpayers, and we can't take this lying down," he said. "They're building $6,000,000 airports in Montreal and Toronto. They have to do something for the west coast. We'll just keep pounding away at them until they do."

Ironically, the government's change of heart, if true, comes just at the time when Victoria was on the verge of a comeback in air travel.

Thursday, CPA announced a direct weekly air service from Honolulu to Victoria will begin Jan. 2. Although only a one-way flight, CPA officials considered it a big break for Victoria.

"There is no doubt," Mr. McConachie said, "that the city is designed to assume increasing importance as a terminal on the global air routes linking four continents with British Columbia."

But because of the short 5,030-foot runway at Patricia Bay, the Super DC-6B aircraft used in the service cannot take off from here to Honolulu. Neither can the Britannia prop-jet aircraft, already replacing the Super DC-6B on CPA's international routes.

## Senate Long Obsolete, Useless, Says Bennett

**The senate should have been abolished in Canada years ago, Premier Bennett said yesterday, adding it "has outlived its real usefulness in the Canadian parliamentary system."**

**Appointments were made by people of another age, and a senator named 20 or more years ago doesn't represent properly the people of today.**

## Court Halts SIU Bid To Get Men Fired

VANCOUVER (CP) — The Independent Seafarers International Union has failed in a bid to have men who joined a rival union dismissed from Westward Shipping Co. Ltd.

Mr. Justice T. W. Brown Friday refused to order the firm to lay off the 18 men involved.

The SIU, involved in a jurisdictional fight on the West Coast with the Canadian Brotherhood of Railway Transport and General Workers, had applied for a court injunction demanding the dismissals after the men signed with the brotherhood and had been expelled from the union.

## *Santa a Fraud Says Minister*

**PORT ELIZABETH, South Africa (AP)—A South African clergyman has started a campaign to rid the world of Santa Claus. Rev. J. A. J. Van Vuuren, parson of the Dutch Reformed Church, denounced Santa as "a fraud and a heathen creation."**

*Few New Promises, Claims*

# Parking, Mall Big Topics At Civic Election Forum

## *Single Heckler Enlivens Night*

Two mayoralty candidates asserted the parking-and-mall plan wasn't an election issue, one claimed it was, and they all talked about it last night at the civic election forum sponsored by the Junior Chamber of Commerce.

Attended by about 1,100 persons who seemed to applaud all sides with equal vigor, the forum provided little excitement and few new promises or claims. But it was enlivened by one vociferous heckler, an old-timer and former athlete, Hal Beasley.

**QUIET COMMENTS**

Mr. Beasley picked chiefly on the aldermanic candidates. But a few others joined in when mayoralty candidate J. Donald Smith spoke, and there were quieter comments while Mayor Percy Scurrah and the third mayoralty candidate, Robert Macmillan, were speaking.

Mayor Scurrah, chosen by lot to speak first, said the off-street parking plan was not an issue because "before a dime is spent on parking, a new bylaw will be presented to you, for your acceptance or rejection."

**EXTRA BURDEN**

But, he said, he was supporting the off-street parking plan meantime because "you instructed me and council to go ahead" and "until you tell me you don't want it, I must as mayor of the city support it." And, he added, if for lack of it the downtown business section became rundown, an extra burden of taxation would fall on home owners, many on fixed incomes who could ill afford it.

He reviewed his record of the last four years, and won applause, and he had news for the audience of progress in an attempt to gain a better school taxation deal for the city: the minister of education, he said, had agreed yesterday to meet a city delegation to discuss it.

**OUTLINED AIMS**

He cited aims including development of a university in Victoria, attraction of secondary industries, development of the tourist industry, establishment of a family and juvenile court, and securing of shipbuilding work.

Mr. Macmillan, as a "little twist" which seemed to smack at Mr. Smith and one or two of the aldermanic candidates, gave the audience an English lesson on denotation and connotation, warning the voters against language calculated to arouse emotions rather than thought.

**SAVE-AS-YOU-GO**

He said he believed his "save-as-you-go" plan would stabilize or reduce taxes. He was concerned about his taxes, he said; that was why he was running.

"Thought you were running for us!" yelled Mr. Beasley.

Mr. Macmillan explained his plan by comparing the city's land assets with a grocer's stock of oranges. As land was sold, he said, part of the revenue should be invested to provide interest for re-investment and for stabilization of taxes.

"Invest it, and re-invest the interest, and what have you got?" he asked.

"Oranges," someone said.

Mr. Macmillan agreed with Mayor Scurrah that off-street parking was not an issue in this election, but said he was not for putting the parking facility and mall in a part of town "already reasonably good." He suggested the mall should be along Broad to connect two prosperous retail "islands" at either end of the downtown area.

Mr. Smith introduced one new plank into his platform—"Give our pensioners free bus passes."

Continued on Page 6

199 Dead

## *Grief, Silt Remain*

FREJUS, France (AP) — Sad-eyed survivors buried 135 of the dead from the Malpasset Dam disaster Friday and searchers dug into a dirty brown blanket of silt in search for the missing.

The public prosecutor in the nearby town of Draguignan announced that he has started criminal proceedings against an unknown person designated only as "X". This is the normal way of investigating a suspected crime under French law.

**199 KNOWN DEAD**

Officials of this little Riviera city said there were 199 known dead from Wednesday night's dam break. The bank of water roared down the beautiful four-mile-long Reyran River valley into the Mediterranean with the wreckage of many homes on its crest.

Among the dead are 53 children.

There were 100 names on the official list of missing Friday night but this was being whittled down as some turned up safe.

Nearly 3,000 men and women filled the city square flanking Frejus hospital for funeral services for the identified dead.

The rough pine coffins were laid out in rows, with a name chalked on each lid.

**FLORAL SPRAYS**

A troop of Boy Scouts filed silently by and deposited sprays of roses and floral wreaths. In a bitter mistral wind, men tugged their berets from their heads and shawled women sobbed softly as Bishop Henri Mazerat intoned the ritual of absolution—forgiveness for sins in life.

Behind the bishop, in the hospital, were 40 other coffins of unidentified dead.

On one lid was chalked: "Little girl, wearing red dress." Others bore similar inscriptions to help those still seeking missing relatives.

Not far off, army trucks parked, waiting to take the bodies away. Burial was made by families in private.

PRESIDENT EISENHOWER . . . talks today

★ ★ ★

## 'We Want To Live In Peace'

ROME (AP) — President Eisenhower held the first talks of his 11-country friendship and goodwill mission Friday night after a rainwashed welcome that kept the crowds at home.

The meeting with President Giovanni Gronchi was in the 1,400-room Quirinal Palace, where the American leader occupies the Imperial Suite. Today he planned longer talks with Premier Antonio Segni.

**THROUGH RAIN**

The presidential Boeing 707 jet airliner plowed through rain, low cloud and ground mist for an instrument landing.

Eisenhower, who fortified himself with two steaks on the 10-hour flight from Washington, did not let the weather dampen his spirits.

**SIMPLE MESSAGE**

"I bring a simple message to you from America," he told the welcoming crowd. "It is this: We want to live in peace and friendship—in freedom.

"This is the message that I shall carry to very country that I visit."

Gronchi emphasized that for his three-day stay here, expressed admiration in a welcoming speech for his guest's "great political wisdom and immense humanity."

## *Vancouver Best? —Of Course Not*

**VANCOUVER (CP)—The weather office said Vancouver was the warmest place in Canada Thursday with a high of 50.3 degrees. Yesterday they amended this to 46.9, leaving Victoria on top with a recorded high of 48.**

**An aircraft warming its engines near the hut where the temperatures are recorded was the culprit.**

## *Don't Miss*

★ ★ ★


*No Delays Seen In Peace Power*
(Page 2)
★ ★ ★
*Burns Quits UN To Advise Ottawa*
(Page 3)
★ ★ ★
*Code of Highlands Still Potent Force*
(Page 5)
★ ★ ★
*Canada Atom-Power Cheap, U.S. Admits*
(Page 5)
★ ★ ★
*Maker of Fatal Talc Draws $400 Fine*
(Page 7)
★ ★ ★
*Fullmer Decisions Challenger Webb*
(Page 8)
★ ★ ★
*Louisiana Decides On Long Today*
(Names in News, Page 17)
★ ★ ★
*Recession, Abuses Drain Jobless Fund*
(Page 29)
★ ★ ★

| | Page |
|---|---|
| Bridge | 25 |
| Comics | 16 |
| Financial News | 10 |
| Garden Notes | 16 |
| Radio Programs | 21 |
| Social | 14, 15 |
| Sport | 8, 9 |
| Television | 19 |
| Theatres | 17 |

# ALL ABOARD

*With G. E. Mortimore*

THE West is inhabited by lost people. They have full stomachs and empty hearts.

Many of them have fallen away from religious faith and found nothing to replace it, but the pursuit of money, sex and power.

All those are selfish goals. At the best, the pursuit and capture of them may give satisfaction to the hunter and one other, or a limited group of others. At the worst, it may bring death to millions of people, as Hitler's pursuit of power did.

I don't think a grown human being can be happy unless he has something outside himself to work for. That "something" does not include the people he loves, or those to whom he has a direct personal obligation. They are only extensions of the self.

The human being must build a kind of bridge from himself to the universe. The bridge may be art, religion, material service to other people, or a structure woven from all three elements.

* * *

So many of us in the West are stranded on islands of selfishness. We need bridges.

The crowded, miserable countries of the world, and some pockets of misery in our own country, provide our hope and challenge.

I think the young people of the West—and middle-aged people, too—should feel an abligation to fight against world poverty, as knights felt bound to go out and slay dragons, or Christian disciples to spread the gospel.

Under the flag of the United Nations, a brotherhood of engineers, economists, farm experts, research scientists, doctors, nurses, teachers, social workers, technicians and clerks should go forward to raise the living standards of Asia, as a means to checks the population growth that threatens to smother the world in human flesh.

The job (in a material sense) is to save the world. It fits into the Christian idea of spiritual salvation, because Christians are directed to help their fellow-men. It is also ready-made to suit those who believe only in a better life on earth. There is no reason why the two groups should quarrel. The task is big enough to keep them both busy.

The fight to save the world must be shown in its true light, as something urgent and honorable. Those who take part in it must be accorded something like the prestige of soldiers.

If the people of the West learn to spend time and money to save the world, they will gain something far more valuable in return. They will gain a sense of purpose.

This is the only way that the people of the West can escape from their chromium-plated, wall-to-wall carpeted islands of loneliness. And if they don't seize that chance to escape, the human tide will soon rise and drown them.

**Commands Ship**

Recently appointed as commanding officer of HMCS New Glasgow of Fourth Canadian Escort Squadron, based at Esquimalt, is Lt.-Cmdr. Ian McPherson. He was aide-de-camp to Governor-General Vincent Massey for four years, and served as Naval Equerry to Queen Elizabeth during her 1959 tour.

# *No Delays in Peace Power*

## Bennett Pleased At Columbia Talks

Premier Bennett said yesterday he was glad negotiations for hydro development on the Columbia River were going along speedily and scoffed at suggestion that Peace River development might be delayed if the Columbia project is ready to go ahead soon.

"We want and need them both, and we want them as fast as we can get them," the premier said.

Asked where all the power would be used, he replied: "To create jobs."

That statement tied in with Wenner-Gren announcements Thursday that a pulp industry is planned for the Peace River.

While the premier was giving a press conference in his office, 32 federal and provincial authorities were mapping out strategy for Columbia River downstream benefits negotiations before the International Joint Commission.

External Affairs Minister Howard Green and Northern Affairs Minister Alvin Hamilton led federal negotiators and Attorney-General Robert Bonner and Lands and Forests Minister Ray Williston spoke for British Columbia. There were two dozen senior federal and provincial government officials attending the talks, which Mr. Green later called "a very fruitful meeting."

Premier Bennett said economic growth in North America must speed up, unless Russia is to overtake this continent.

"The key is energy and that is why British Columbia is so fortunate. There is room for great industries here," he said.

He said he had not been informed by the federal government that it would put up half the estimated $1,000,000,000 cost to Canada of Columbia development, and expressed interest when told Mr. Green had made that statement at a press conference.

"We will gladly co-operate. I am happy they will put up half . . . and I will remember his commitment," the premier said.

*Benefits Hard to Get*

## Unions Ask Probe Of Welfare Fund

VANCOUVER (CP) — Two building-trades unions have asked Attorney-General Bonner to investigate their employer-paid $900,000 health and welfare fund, a union spokesman said Friday.

Bruce Ballard, president of Local 168 of the Tunnel and Rock Workers' Union, said he submitted the matter to Mr. Bonner.

He said his local and Local 97 of the International Association of Bridge, Structural and Ornamental Ironworkers have requested the investigation.

The unions have told Mr. Bonner that the fund has paid fees on thousands of cards which should not be in the files and that it is difficult for their men to get benefits from the fund.

The plan started two years ago and is called the construction industries standard welfare fund. Administrator is Vernon Hembling.

Employers who contribute are General Contractors' Association of Vancouver, Heavy Construction Association of B.C. and the Building and Construction Industries Exchange.

Mr. Ballard said:

"This is an employer-paid plan. It was set up as a part of the 1957 contract negotiations, and the employers put seven cents into the fund for every hour worked by every employee. This we regard as being in lieu of wages."

The unions say the total money paid into the fund amounts to about $900,000.

## Energy Board Of Province Meets Dec. 15

Premier Bennett said Friday the new provincial energy board is holding its first meeting in Victoria Dec. 15 at his invitation.

He said he and members of his cabinet will attend the meeting which he described as "very important."

The board, headed by UBC Professor Dr. Gordon Shrum, was appointed earlier this year to advise the government on power matters.

The terms of reference of the new board have not yet been announced.


SANDS Funeral Chapels
Victoria EV 3-7511 | Sidney GR 5-2932 | Colwood GR 8-3821

SALE
ELECTRIC CLOTHES DRYERS
NOW IN PROGRESS
TREMENDOUS SAVINGS ON FAMOUS BRAND NAMES
LEONARD — EASY
WESTINGHOUSE
"SHOP THE MIRACLE MILE"
"SHOP THE MIRACLE MILE"
MAKE NO MISTAKE!
NOBODY UNDERSELLS MACDONALD'S
THE HOUSE OF QUALITY
VICTORIA'S MOST POPULAR FURNITURE AND ELECTRIC STORE
752 FORT STREET EV 3-1171

RE-ELECT ALDERMAN MOONEY
7 Years' Experience


Ancestors Were Pets — Then They Multiplied

# *San Juan Rabbit Paradise*

WASHINGTON (AP)—The United States government has been drawn into the problem of rabbit multiplication tables.

It has sent an expert to 18-mile-long San Juan Island, off Victoria, where rabbits apparently have found their Shangri-La.

"That island is a habitat the rabbits think is just fine," said Noble E. Buell, chief of the predator and rodent control branch of the U.S. Fish and Wildife Service.

Nobody's counted the rabbits, but Buell said you could say "thousands and thousands."

People live on the island, too. Friday Harbor, the ferry terminal, had a population of 783 in the 1950 census.

The government got into the picture when a group of land owners and farmers on the southern end of the island formed a pest control district and asked for help with their rabbit problem.

It all began years ago when somebody liberated some domestic rabbits on the island. Multiplication began. There were black rabbits, cream rabbits, grey rabbits. "They did awfully well there," Buell said.

There are some people on the island, however, who like the business the rabbit-hunting sport brings.

"People's feelings are mixed," Buell said. "There are a lot of problems."

## *Gas Rights Sales Set Quarterly*

A sale of crown petroleum and natural gas rights will be held on March 17 and it will be the first of regular quarterly sales, Mines Minister Kenneth Kiernan said yesterday.

Anyone requesting that acreage be put up for sale at that time should provide the mines department with a description of the land before Jan. 20.

Tenders are already being received in good numbers for an auction of oil and natural gas leases to be held Dec. 17.

Michael Lebid, Vancouver Island circuit servant for the Jehovah's Witnesses, will address a public meeting Sunday at 7 p.m. in the Kingdom Hall, 1412 Broad Street.

His subject will be "Walking wisely in a wicked world."

## *Canadians Help With Rare Blood*

HALIFAX (CP)—For the third time in recent years, Canadians have provided American hospitals with a blood type so rare only a few families in the world can supply it.

A pint of the blood, donated by hospital orderly Laurie Hendsbee of Halifax, arrived Thursday in Portland, Ore. It was to be used in a transfusion for an unidentified man suffering from internal bleeding who was to be operated on yesterday.

The blood type was first isolated in Britain in 1951. In Canada, the first discovery of the unusual group was made in an Alberta family in 1953. The next year an Ontario family was found with the blood type and early this spring a group was discovered in Nova Scotia.

## World War Stragglers Abandoned by Japan

MANILA (UPI)—The Japanese government has abandoned its efforts to find the last two known stragglers from its Second World War army in the Philippines.

Japan spent $50,000 trying to persuade Lieut. Hiroq Onada and Sgt. Kinshichi Kotsuka that the war was over and they could come out of their jungle hiding places on little Lubang Island after 14 years. If they were still alive, they did not respond to the pleadings and promises.

The Japanese set Nov. 29 as their deadline to find the two men, and now has declared them presumed dead by harakiri.

But Philippine Defence Secretary Alejo Santos, a tough guerrilla chieftain during the war, has announced he will lead a shoot-to-kill expedition into the jungles.


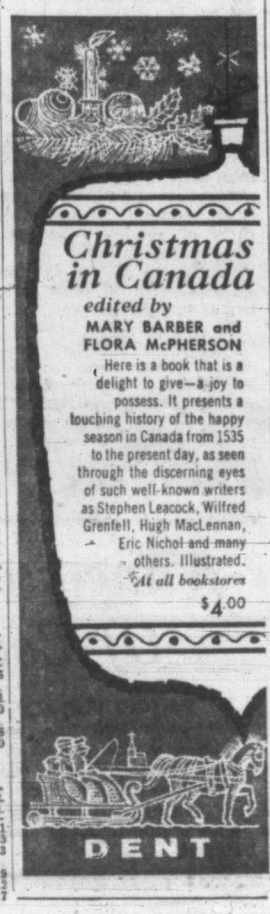



# *Weather Forecast*

**December 5, 1959**

Cloudy. Little change in temperature. Winds easterly 25, increasing to 35 in the afternoon. Sunday's outlook, cloudy and mild.

Friday's precipitation, nil. Sunshine, two hours.

**Recorded Temperatures**

High 45 Low 35

**Forecast Temperatures**

High 48 Low 35

Sunrise 7.49 Sunset 4.19

East Coast of Vancouver Island—Cloudy. Little change in temperature. Winds southeasterly 20, increasing to southeasterly 30 in the afternoon. Forecast high and low at Nanaimo, 45 and 35. Friday's high and low, 41 and 28; precipitation, nil. Sunday's outlook, cloudy and mild.

West Coast of Vancouver Island—Gale warning issued. Continuous rain. Mild. Southeasterly gales 55 in the early morning, shifting to southwesterly 35 in the evening. High and low at Estevan Point, 48 and 40. Sunday's outlook, fresh southwesterly winds, and showers.

**TEMPERATURES**

| | Min. | Max. | Pre. |
|---|---|---|---|
| St. John's | 31 | 34 | .47 |
| Halifax | 38 | 41 | .04 |
| Montreal | 31 | 39 | -- |
| Toronto | 30 | 44 | -- |
| North Bay | 30 | 35 | -- |
| Port Arthur | 25 | 38 | -- |
| Kenora | 23 | 28 | -- |
| Winnipeg | 21 | 28 | trace |
| Brandon | 13 | 24 | trace |
| The Pas | 5 | 20 | .03 |
| Regina | 16 | 25 | -- |
| Saskatoon | 12 | 25 | -- |
| Prince Albert | 12 | 35 | -- |
| North Battleford | 19 | 26 | -- |
| Swift Current | 23 | 28 | -- |
| Medicine Hat | 28 | 37 | -- |
| Lethbridge | 20 | 37 | -- |
| Calgary | 21 | 33 | -- |
| Edmonton | 26 | 33 | -- |
| Kimberley | 9 | 30 | -- |
| Crescent Valley | 12 | 33 | .02 |
| Kaslo | 26 | 36 | -- |
| Grand Forks | 19 | 22 | -- |
| Kamloops | 20 | 33 | -- |
| Penticton | 21 | 37 | -- |
| Vancouver | 29 | 43 | -- |
| Nanaimo | 28 | 41 | -- |
| Victoria | 35 | 45 | -- |
| Prince Rupert | 39 | 48 | .63 |
| Prince George | 21 | 32 | .03 |
| Whitehorse | 7 | 29 | -- |
| Seattle | 32 | 43 | -- |
| Portland | 37 | 42 | -- |
| San Francisco | 40 | 66 | -- |
| Los Angeles | 48 | 71 | -- |
| Spokane | 17 | 38 | -- |
| Chicago | 37 | 51 | -- |
| New York | 41 | 54 | -- |

**TIDES AT VICTORIA**
(Pacific Standard Time)

| | Time H.M. | Ht. Ft. | Time H.M. | Ht. Ft. | Time H.M. | Ht. Ft. | Time H.M. | Ht. Ft. |
|---|---|---|---|---|---|---|---|---|
| 5 | 00.13 | 1.8 | 09.08 | 8.8 | 13.20 | 7.4 | 15.42 | 7.6 |
| 6 | 01.02 | 2.7 | 09.34 | 8.8 | | | | |
| 7 | 01.50 | 3.7 | 09.54 | 8.8 | 17.40 | 5.9 | 20.41 | 6.1 |
| 8 | 02.39 | 4.7 | 10.18 | 8.9 | 17.54 | 5.1 | 23.18 | 6.0 |
| 9 | 03.28 | 5.7 | 10.45 | 9.0 | 18.22 | 4.3 | | |
| 10 | 03.05 | 6.6 | 04.28 | 6.5 | 11.13 | 9.0 | 18.51 | 3.6 |
| 11 | 04.12 | 7.3 | 05.36 | 7.2 | 11.40 | 9.1 | 19.22 | 3.0 |

**TIDES AT FULFORD HARBOUR**
(Pacific Standard Time)

| | Time H.M. | Ht. Ft. | Time H.M. | Ht. Ft. | Time H.M. | Ht. Ft. | Time H.M. | Ht. Ft. |
|---|---|---|---|---|---|---|---|---|
| 5 | 01.46 | 3.0 | 09.49 | 12.7 | 16.20 | 8.5 | 19.52 | 9.1 |
| 6 | 02.36 | 4.1 | 10.33 | 12.5 | 17.30 | 7.6 | 21.29 | 8.3 |
| 7 | 03.31 | 5.3 | 11.15 | 12.2 | 18.36 | 6.7 | 23.33 | 8.3 |
| 8 | 04.30 | 6.5 | 11.53 | 12.0 | 19.12 | 5.7 | | |
| 9 | 01.33 | 8.7 | 05.41 | 7.6 | 12.27 | 11.7 | 18.53 | 4.9 |
| 10 | 08.09 | 9.5 | 06.54 | 8.5 | 12.57 | 11.4 | 20.27 | 4.2 |
| 11 | 04.04 | 10.3 | 08.04 | 9.1 | 13.29 | 11.3 | 21.01 | 3.7 |

## Ship Calendar

**NAVY**

HMCS Ottawa and Saguenay return 10 a.m. Dec. 22.

**MERCHANT**

Victoria—Sigland, Ryuzen Maru.
Crofton—Gustav Pistor.
Tahsis—Lakemba.
Alberni — Cape Grenville, Andros Valley, Union Enterprise, Klaus Schoke, Bernhard Howaldt.


To wish them a Merry Christmas and a Happy New Year

V4418-8

This advertisement is not published or displayed by the Liquor Control Board or by the Government of British Columbia.

Unique New Buying Plan!

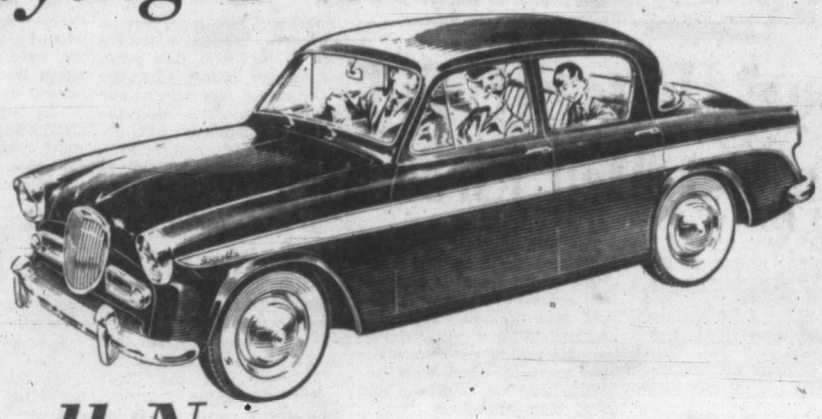

all New Singer Gazelle

HEATER • DEFROSTERS • WINDSHIELD WASHERS • TURN INDICATORS • TWO-TONE PAINT

Your present car or $300 down, $12 per week.
We look after the finance charges all year long.
Other models from $150 down and $35 per month.

National Motors 819 YATES ST.

HOME OF ROLLS-ROYCE — MERCEDES-BENZ — D.K.W. — FIAT — SINGER GAZELLE — STANDARD-TRIUMPH

*War Chest Grows*

# Liberals to Stir Grass Roots, Add Brain Trust

OTTAWA (CP)—The beaten Liberals, just as the victorious Conservatives have done, will be reaching hard for the so-called "grass roots" voters next week.

The Liberals — whose national advisory council meets here Monday and Tuesday—are expected to broaden the base of representation on the council, which assists the party brass in laying down policy.

Council membership now is 251. Informants said Friday this probably will be expanded by about 100, to spread representation around among the smaller voting groups that are sometimes called the grass roots.

**AMENDMENT NEEDED**

An amendment to the council's constitution will be needed to set up the wider representational base. Expectations were it will go through.

Meanwhile, the inner circles of the party—if not the rank and file of delegates—will hear cheerful news to the effect that funds have been coming in recently on a scale much higher than in the glum months after the last two general elections.

**CHEST IN SHAPE**

There will be an announcement, it was expected, that the war chest is in such good shape that more money can be laid out for the strengthening of the brain trust around leader Lester Pearson.

First person to be appointed —and this may be announced at the meeting—probably will be James Scott of Toronto as national organizer or some similar title. Mr. Scott now is executive secretary of the Ontario Liberal Association.

## *Christmas Fast Advanced Day By Pope John*

**VATICAN CITY (AP)—Pope John has authorized that the observance of the Christmas fast day be changed hereafter to Dec. 23 from Dec. 24.**

**Vatican sources said the Pope made the change because many have found the fast difficult to observe Dec. 24, because they are travelling to join their families.**


BONDING

HARBORD INSURANCE LTD.

Where Insurance is a Business Not a Sideline

609 Yates EV 2-4207


# *Peace-Keeper to Advise Ottawa*

LT.-GEN. BURNS . . . high importance

OTTAWA (UPI) — Lt.-Gen. E. L. M. Burns, Canadian commander of the history-making United Nations Emergency Force, has resigned that post to become government advisor on disarmament.

The move, effective as soon as the 62-year-old Burns can leave his Gaza command, was announced jointly yesterday by Prime Minister John Diefenbaker and U.N. Secretary-General Dag Hammarskjold.

Hammarskjold immediately nominated Indian Army Maj.-Gen. P. S. Gyani to succeed Burns. It was expected the general assembly would approve the nomination.

Burns, who has headed the international force along the Israeli-Egyptian frontier since its formation after the 1956 Suez crisis, will represent this country at disarmament negotiations in his new job.

His first task will be to serve as Canada's representative on the new 10-nation disarmament committee expected to begin work in Geneva early next year.

Diefenbaker said the Burns' appointment was "a measure of the high importance which the government attaches to the work of the committee and to Canada's part in it."

His resignation came as no great surprise. As early as two years ago, he had asked to be relieved, but stayed on at the personal urging of the prime minister.

Reports said the main reason behind Burns' resignation was his feeling that the situation between Israel and its Arab neighbors had settled down. In a recent interview, however, he said there was a "very real worry" that fireworks would erupt in the area if the UN force was withdrawn completely.

we're building this room ourselves . . .

with PANEL STONEBORD

Not long ago this was just a neglected corner of our basement. But we soon changed that . . . thanks to Panel Stonebord!

Our lumber dealer supplied us with plans, estimates and many helpful suggestions. We're doing the rest — and it's so easy! Western Gypsum fire-resistant Panel Stonebord is a cinch to put up. What's more, it can be decorated right away — and costs only a few cents per square foot.

Western Gypsum sells Panel Stonebord and a complete range of Gypsum products through lumber dealers everywhere.

WESTERN GYPSUM PRODUCTS LTD.

WINNIPEG CALGARY VANCOUVER

Doman's Lumber Co. Ltd.
Call EV 5-2409
Victoria - Duncan - Nanaimo

R. A. Green Lumber Co. Ltd.
Call EV 5-9774
2891 Douglas Street

Shawnigan Lumber Yards Ltd.
EV 2-7261
2000 Government Street

Butler Bros. Supplies Ltd.
Building Materials
2046 Keating Crossroad
GR 4-1121

ALL THE BEST FOR CHRISTMAS

The gift you give will be appreciated ALL THE MORE when it comes in the Wilson Gift Box! Shop for a man in the store he knows!

WILSON'S

SHIRTS

Business shirts, smart selection of colors, priced from 5.00
Sports shirts, casual tailoring at reasonable prices, from 5.95
Plus, famous Viyella sports shirts . . . quality imports from England.
Plain 10.95
Check 12.95
Tartan 13.95

TIES

A fabulous selection at Wilson's . . . including all the imported styles men love so well, priced from 2.00

BOW TIES, TOO
Plain, patterned or striped. From 2.50

SLACKS

Give him famous Daks slacks, London-tailored for comfort in action, at 27.50
Or Pro slacks by Warren K. Cook, from 27.50

SWEATERS

Where would you find a better choice for the man in your life? Wilson's sweaters MEAN quality, latest style, fashionable imports.

Sleeveless Lambswool Pullovers, from 8.95
Long-Sleeve Lambswool Pullovers, from 12.95
Sportsovers, in pure wool, from 12.95

Plus many more including Royal Navy Pullovers, Imported Bulky Knit Cardigans and V-Neck Pullovers.

DRESSING GOWNS

For the man of the house, a man-sized gift is a Wilson Dressing Gown. Our selection includes Viyella Tartans from 29.95
English Wool Challis 49.50
Ancient Tartans in pure wool 35.00
Silks by Sayer and Sayer 65.00

SMOKING JACKETS

Styled by Bonnington of England, all-wool English flannel, silk trimmed, from 24.50

WHEN INSPIRATION COMES HARD WHY NOT A WILSON GIFT CERTIFICATE?

PYJAMAS

Bon Soir Striped Pyjamas, priced from 6.95
Broadcloth Pyjamas, patterned, in regulars and longs, from 5.95

SOCKS

Imported Socks, colorful, beautifully made, from 2.00

SCARVES

A big choice of scarves, including wools, from 3.00

GLOVES

Always needed, always well received, from 6.50

*All So Much Nicer in The Wilson Box*

W&J WILSON LIMITED

*Budget Terms at No Extra Cost*

1221 Government St. Opp. Post Office EV 3-7177



STANDARD FURNITURE CO.

OPEN TILL 9 P.M. FRIDAYS

Gifts FOR *better* LIVING AND *better* GIVING

★ Why Walk Around Town? USE THE SHOPPERS' SPECIAL

A special bus circling the business area every 10 minutes

MINUTE BED

Compact and attractive, it opens to double bed with spring-filled mattress and steel spring. Choice of green, beige, brown, red and turquoise. SPECIAL 147.75

DAYNIGHTER

Featuring heavy-grade frieze covers in choice of brown, grey, red, green and beige. Makes attractive chesterfield by day, full-size bed at night. SPECIAL 169.00

Sealy REDI-BED

Traditional Sealy quality and good design, very compact, yet includes full-size Sealy mattress and spring. Opens easily. Choice of brown, gold, dark brown, green, pumpkin and beige. 199.00

Simmons HIDE-A-BED

Famous Simmons quality and design. Attractive set-back arm style, very heavy-grade covers, with genuine Deepsleep mattress. Choice of weaves, colors and types 299.00

GIFT SECTION OPEN TO SAVE TIME AND EFFORT

Visit this main floor department, created for Christmas Shoppers. Ideas from all over the store concentrated in this one spot.

HOLLYWOOD BED

Standard single size, complete with comfortable spring-filled mattress, box spring and six legs. SPECIAL, only 39.98

CARD TABLES

A huge selection of great values, including these two outstanding examples:

Light, strong, in red or green. 3.77

Solid hardwood frame, reinforced, in brown or bone. 6.95

*Customized* DRAPERIES *at Savings!*

There's still time to have these fresh and colorful new draperies installed to give a lift to your rooms for Christmas. Types suitable for all rooms, prints on rich slub rayon and delightful boucle effects on damask grounds. All new colorings, smartly tailored and lined with fine sateen.

FULL WIDTH, for window 4x7 feet. Pair 19.90
DOUBLE WIDTH, for window 8x7 feet. Pair 39.90
TRIPLE WIDTH, for window 12x7 feet. Pair 59.90

HOSTESS CART

Smartly designed, with copper-tone frame, arborite covered top, drop leaf and lower shelf, easy-running wheels. 32.50

CEDAR CHEST

Another wonderful gift value from Standard . . . "Aromatic Cedar" interior, modern walnut case. SPECIAL 49.98

TABLES

Outstanding values from our huge selection of occasional tables in this DANISH WALNUT GROUP:
Oblong Coffee Table, 20x47 inches 19.90
With Book Shelf 29.90
Step Table 23.90
Corner Table 39.90

BOOKCASE

Selected walnut with 3 shelves, size 31x38 inches, featuring sectional design, for the addition of further units. 27.95

TOYS

An immense selection of toys in our Gift Section, main floor, and in the Nursery Dept., on third!

Hardwood Rocker 7.50
Musical Rocker 10.95
Basket Chair 4.49
9-inch Tricycle 10.95
16-inch Tricycle 18.99
20-inch Tricycle 20.99
Doll's Pushcart 3.79
18-inch Doll Buggy 6.95
21" De Luxe Buggy 13.95
Folding Carriage 12.95
Kindergarten Sets, 3 pieces, in solid hardwood 11.00
Kindergarten Sets, all steel folding table with leatherette top, 3 pieces 19.95
Wagons, with hardwood body, disc wheels, sturdy construction. 26-inch 10.25
32-in. 14.95 38-in. 15.50

Also Dolls, Teddy Bears, Dump Trucks and Cradles

*Sylvania! Big Christmas Value*

INTERCOM-RADIO

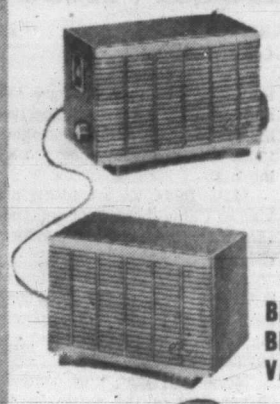

Just think! Music in your kitchen or rumpus room . . . and at the same time an INTERCOM to the workshop, rumpus room or bedroom. As good as a baby-sitter, too!

★ Five-tube Radio
★ 50 feet of Cord
★ 90-Day Warranty
★ Three colors . . . turquoise, white or red.

Regular 49.95

BIG, BIG VALUE 21.50

APPLIANCE DEPT.

Standard FURNITURE DENNYS OF VICTORIA

FREE PARKING In Our View Street Lot

737 YATES

1858 The Daily Colonist. 1959

*"An Independent Newspaper, The Organ of No Clique or Party"*

SETH HALTON, Publisher SANDHAM GRAVES, Editor-In-Chief

Published every morning except Monday by the Colonist Publishers Ltd. at 2631 Douglas Street, Victoria, B.C.

SATURDAY, DECEMBER 5, 1959

# His Bid for Peace

PRESIDENT EISENHOWER has left his capital on a historic mission, a goodwill tour of a dozen European, Asiatic and African countries. His journey has more than usual significance. It is against precedent and custom for an American president to indulge in a round of overseas visits, and obviously Mr. Eisenhower is making the break as an earnest and major bid for peace.

"I have relatively few months left," he is quoted as telling a press conference shortly before he started his journey. What he meant was that he is entering his last year of office; a twelvemonth hence his role in international politics will have ended. Paradoxically, while his political influence at home is weakened by his impending departure from the White House, he is the more free to carry his personal message abroad. And it is in his person that he symbolizes to foreign nations the country that is America.

The president says his aim is to proclaim his nation's "deepest desire for peace." Success in that alone would be a major triumph for the world, divided as it is into two cold war camps. If there ever is to be peace it must be predicated on the willingness of nations to believe that others have not aggressive intentions.

Mr. Eisenhower's chief asset is not that he is a political leader but that he is respected everywhere as a man of ideals and sincere human sympathies. It is in his character as a good man—a phrase used in its best sense—that the weight of his influence lies. The countries he will visit—Italy, Pakistan, Iran, Tunisia, and others—are bound to recognize this instantly once he is among them.

It can be said of course that it is in the homeland of his country's principal antagonist — Soviet Russia — where the gospel of American goodwill must percolate most strongly if fears are to be assuaged and world peace become a reality; but there too in a few months Mr. Eisenhower will carry the strength of his hopes and reflect the sincerity of his desires.

Nothing perhaps in the seven years of his presidency is more notable in concept or of more earnest endeavor than this personal attempt to rally the forces of goodwill in a world torn by suspicion and dissent. It may be the monument by which his years at the White House will in future be illumined.

# Co-Operative Program

IT would be a pity if technical differences should keep British Columbia and its municipalities from co-operating to the fullest extent on the winter-work scheme set out by the federal government. Its object, of course, is to provide work in place of cash relief for able-bodied men who may be temporarily displaced at the slack end of the year. No one today contests the value of a job contrasted with help on the subsistence level. It is not only the wages involved, but that sense of pride any and perhaps every normal human being feels in maintaining himself by his own efforts.

Difficulties encountered by Victoria and Saanich over provincial interpretation of the plan as to categories of unemployed available for work projects do not seem final. If the municipalities can show that such an interpretation would curtail their part in the federal-provincial winter program, they will be entitled, and expected, to put such submissions before the provincial authorities. The best interpretation of all would be that one which carries the most work to individuals who are in genuine need of the opportunity. Nor, after a round of work stoppages and the normal seasonal layoffs, can the volume of the genuinely unemployed have shrunk much from where it was last winter.

One thing is sure, if the Province and the municipalities do not make the best they can of the current federal arrangement, they will look in vain to any other source of assistance in that regard. Independently of the government scheme, all work-offering agencies here are co-operating well in trying to maintain a reasonable level of winter work this year. But industry as such cannot sustain its effort beyond a limited level. The real value of the national plan is that provinces and municipalities can be helped by federal disbursement to proceed with winter work of a nature that will have a useful result and also employ individuals who want a job—not next April, but now when it will have some meaning.

Last winter the federal scheme did not get operating either early or consistently enough to prove of much benefit. Ottawa has done better this year. The federal plan has been declared, for months, and there is no valid reason for any Province or any municipality to hold aloof in that connection. Winter work certainly will be needed.

# Clay Smeared Streets

MANY of the streets of Victoria bear unmistakable evidence of excavation projects in the vicinity. In some instances the messing of the streets with muck from sloppily-loaded dump trucks constitutes an annoying but more or less harmless public nuisance. In others, however, thick coatings of clay rendered treacherously slippery whenever there is rain—which is often at this time of year—create serious danger.

Coming on that sort of hazard unexpectedly, the best of drivers may find themselves in difficulty. Earlier this week Cook Street in the vicinity of Lang was so heavily coated with slimy clay that cars were skidding all over the road. One travelling at moderate speed turned completely around due to the fact that at that point there was not an inch of road on which the wheels could get traction. Had there been traffic from the other direction a serious collision could have resulted.

From the widespread prevalence of this nuisance it is apparent that little or no action is being taken by the authorities to enforce regulations designed to keep the streets clean and safe. In some places the condition of surfaces used by pedestrians as well as vehicles is a disgrace; and there is no excuse for it. It is high time the authorities called erring contractors to account; and there should be no difficulty in amassing evidence to support prosecutions. If there is a trail of mud and dirt leading away from an excavation job it should be easy enough to identify the offenders.

*Interpreting the News*

# Indonesia Unconvinced

By JOHN GRIFFIN
Associated Press Correspondent

COMMUNIST China's prestige in Southeast Asia is under fire in the Indonesian Islands.

The test has come over the government's ban against alien merchants in rural regions—a move aimed at the Chinese and their network of economic power.

This sweeping act is potentially more important than the upheaval that tossed out Dutch business two years ago.

The deadline for Chinese moving out of the countryside to specified cities was Jan. 1. Now, amid Chinese protests and economic second thoughts in government circles, delays have been ordered except in the West Java area.

More compromise is possible. But damage has been done. The major feeling here was summed up by a prominent Javanese businessman:

"This is only the beginning of the end for Chinese business here . . . Let them be the coolies for a while."

For the Peking regime, the anti-Chinese campaign presents a problem with no pat solution.

By bitter, often arrogant protests and acts encouraging opposition to the ban, the Chinese communists have aroused ire and suspicion against themselves in one of the world's major uncommitted nations. Until recently their stock was riding high.

"Like India, we are seeing a different kind of China these days—maybe the way she really is," said one Indonesian official.

A minority in a population of almost 90,000,000 people, the 2,500,000 Chinese have large but still limited powers in the big city export-import and industrial businesses.

More important, they control perhaps 90 per cent of the trade in the rural regions.

From the tobacco lands and rubber estates of North Sumatra to the rice terraces of Java and spice islands near New Guinea, they run most of the stores, grant loans at often fantastic interest rates and manipulate the intricate strings of trade.

"We also know that some serve as financial and intelligence sources for the Communists," an Indonesian official said. "That's why the army is pushing so hard on this."

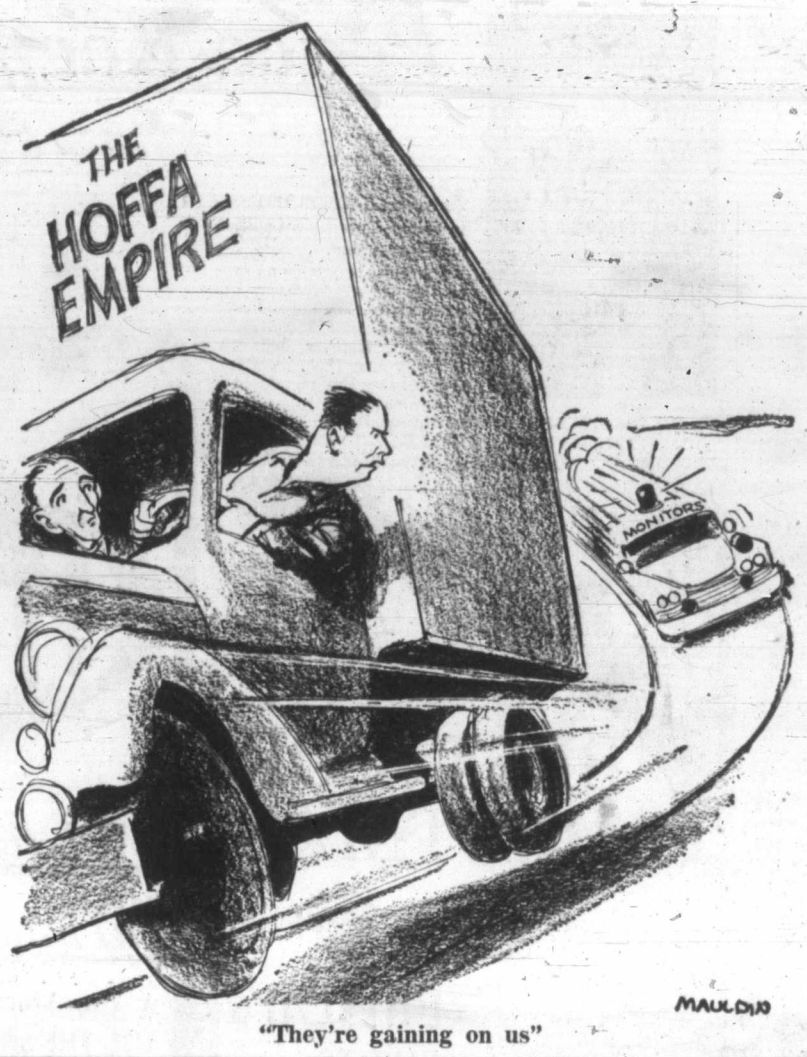


"They're gaining on us"

*Baffled Housewives*

# Out of Joint Economy

By CASSANDRA, from London

IF the British housewife is baffled, don't blame her. Take those black lumps of costly stuff, once plants, bushes and trees, called coal. Our island is crammed with it. Millions of tons of it.

Ever since we started to dig it out of the ground coal has been a cause of misery and confusion as well as a source of power. The coal-owners ruthlessly exploited it, and mining became the most miserable as well as the most dangerous of all occupations.

Now the miners are relatively well off, and all should be fine and dandy—except that we can't sell the stuff. Thirty-six million tons of coal are stacked unused on the surface and cost £7,000,000 a year to keep lying there. Yet the housewife has to pay about £10 a ton for it.

Great suprpluses in business are often dispersed in huge bargain sales at cut prices, but the Ministry of Power says that it cannot afford to do this. So coal stocks go up, their maintenance becomes more expensive every month, and prices remain exorbitantly high. We have super-abundance in what was a rare commodity 10 years ago. Yet the houewife still can't get at the stuff because of the exorbitant cost.

★ ★ ★

From the fire-grate to the cupboard. From red-hot coal to red-hot pepper — another derivative of plant life.

There is a pretty how-do-you-do over pepper. Not because of its abundance but because of its artificial scarcity. The price may soon whistle up because a sharp syndicate in Malaya has cornered a very large proportion of the stocks, and the price on the London market has nearly doubled in the last few months.

So the lady with the shopping bag cops it again. In plenty and in scarcity prices remain maddeningly high.

Our economy seems out of joint.

★ ★ ★

### *Aged Judges*

THERE is a new bill afoot to fix a retiring age of 75 for U.K. judges and to make provision for them with a pension. Hitherto they received no pension before 15 years' service except in cases of certified permanent infirmity.

It was quite a monstrous situation and one of the results was that some of them have to carry on to protect themselves financially in old age.

The effect has been that the judiciary of England is largely made up of very old men: Mr. Justice Wallington, 84; Mr. Justice Cassels 82; Mr. Justice Vaisey, 82; Lord Merriman, 79; Mr. Justice Hilbery, 76.

Of the leading sixty great legal figures who make up the House of Lords, the Court of Appeal and the High Court of Justice, only 11 were born in this century.

And this minority of younger men significantly contains the names of illustrious and enlightened judges like Sir Patrick Devlin, Sir Gerald Upjohn, Sir Cyril Salmon and Sir Seymour Karminski.

Until the new bill making decent provision for our judges after 75 is in force, and the consequences come to life, promotion is blocked and the scales of justice are held by the aged, the venerable.

*Gerald Waring*

# Reports from Ottawa

THE report of the royal commission on price spreads is a detailed expose of a social problem—but it contains no incisive proposals for solving that problem.

The report confirms what Prime Minister Diefenbaker and many other persons already knew — that the middleman's share of the consumer's food dollar is extraordinarily large, and the producer's share extraordinarily small. On April 26, 1957, Diefenbaker said in a speech at Newcastle, N.B., that between 1951 and 1955 the farmer's share had dropped from 59 to 51 cents. Now the commission reports that in the last 10 years the farmer's share dropped from 59 to 44 cents.

On March 7, 1958, Diefenbaker said in a speech at Steinbach, Man., that if wholesalers and retailers are found to be adding "unfairly" to the price of farm products, "the necessary legislation will be brought into effect." At Chilliwack four days later he went a little further: the Conservatives "intend to bring in the necessary legislation to assure that the Canadian farmer shall be entitled to the greatest possible return."

Now the royal commission has tossed the ball back to the government. What will the government do? What can it do to bring about the result promised by Diefenbaker?

★ ★ ★

It's significant, I think, that the royal commission made no important recommendations concerning legislation. Instead, it opined that the best way to rectify the situation is to publicize it, and so bring public opinion to bear against those responsible for exorbitant price spreads.

If that sounds familiar, it should. When Prime Minister Mackenzie King announced appointment of the Curtis royal commission on prices a dozen years ago, he asserted that the inquiry would bring the searching glare of publicity to bear on price inflation with, he expected, a curative effect. The parliamentary opposition of the day was understandably sceptical.

The inference from the weakness of the recommendations in the present report is that the commissioners just couldn't find an answer either to the problem of keeping prices down, or the problem of ensuring that the farmers get a fair share of the consumer's dollar.

★ ★ ★

Knowledgeable persons I've talked to agree that the only realistic and effective way the government can act by legislation to control prices is to establish price controls. However, it is axiomatic that you cannot control commodity prices unless you also control the prices of what goes into the production of those commodities. This means wage controls.

But if the government were to decide that the situation demands firm action to force prices down to a reasonable producer-middleman ratio, the question of Parliament's authority would immediately arise. Federal price controls infringe on the exclusive constitutional right of the provinces to legislate concerning property. Price controls in the Second World War and in the post-war period existed by virtue of emergency conditions. It is doubtful if Parliament should or could invade provincial jurisdiction now on an emergency basis—the provinces and the courts might not agree with Ottawa that an emergency exists.

I'm told on good authority that the commissioners discussed this problem of jurisdiction and then ignored it in preparing their report. Rightly, too. It is the government's problem, not theirs. And somehow the government has to deliver, or those ringing election promises of last year may be remembered by the farmers next election, to the government's discomfiture.

# The Packsack

Of GREGORY CLARK

A BIOLOGIST who has been working for the past four years in the remote Arctic in connection with defence establishments across the sub-polar regions is out south on a Christmas leave, and I took him to a hockey game for a little diversion.

But he was much more interested in the crowd of spectators than in the game.

"I've seen so few people in recent years," he said, "that I have forgotten what most people look like. I've been thinking of them in terms of individuals. It is a little shocking to see them in the mass like this."

At intermissions, we went out into the corridors to smoke, and there he viewed the milling throngs of our manliest, gathered to enjoy the manly game. He was particularly observant of the rather conspicuous number of young fellows in short coats or car coats, their hair glossy with oil, their shoulders hunched, their hands deep in their pockets, and always in groups.

"Who are they?" he asked.

I said I didn't know.

"Maybe," said the biologist, "they are the ideal towards which nature is shaping the human species."

We both hustled back in to our seats for the final period.

### *From the Scriptures*

If any man be a worshipper of God, and doeth His will, him He heareth.—St. John, 9:31.

# With the Classics

And yet how lovely in thine age of woe,
Land of lost gods and godlike men, art thou!
Thy vales of evergreen, thy hills of snow,
Proclaim thee Nature's varied favorite now:
Thy fanes, thy temples to thy surface bow,
Comingling slowly with heroic earth,
Broke by the share of every rustic plough:
So perish monuments of mortal birth,
So perish all in turn, save well-recorded Worth.

—BYRON.

*'Winnie' at 85*

# A Good European

By ELISABETH BARKER, from London

SIR Winston Churchill, who celebrated his 85th birthday on Nov. 30, has been described by a leading London newspaper as "the greatest living Englishman." For some years now Sir Winston has been a nationally respected figure in the United Kingdom. It is true that in 1945 a majority of the British people voted Sir Winston's party out of office; nearly all, however, remained loyal to him as a man, regarding him with an almost proprietorial affection and pride.

Churchill has always been essentially British, holding it right to defend British interests. Yet he has never been narrowly nor exclusively British. He was proud of his great ancestor the first Duke of Marlborough who defeated the armies of Louis XIV of France—but as much for his political gifts as for his fame as a soldier. Marlborough, he wrote, held together the grand alliance, or union, of nearly 20 confederate states, no less by his diplomacy than by his victories.

While on the one side Churchill found through Marlborough his own roots in European history, on the other side he derived from his American mother a deep belief in the common destiny of the English-speaking nations.

★ ★ ★

Churchill has therefore always been very much aware of Britain's close bonds both with the United States and with Europe. It was in May, 1940 when Hitler invaded Holland and Belgium that Churchill first became prime minister. Throughout the war he worked closely with exiled European leaders, striving with them for the liberation of Europe.

For France he has always had a particularly strong feeling. One of his earliest and most daring actions after he became prime minister was his offer of a union of common citizenship between France and Britain. Although it was not accepted, Churchill continued to feel closely with the French people during the occupation. At a particularly busy time he spent a day in rehearsing a broadcast of encouragement to them, so that his very English-sounding French might be fully understood.

Already in the spring of 1943 he was thinking about the future of Europe. Speaking of post-war reconstruction, he said: "It is upon the creation of a Council of Europe, and the settlement of Europe, that the first practical task will be centred." He added: "I believe myself to be a good European, and deem it a noble task to take part in reviving the fertile genius and restoring the true greatness of Europe."

★ ★ ★

As the war ended Churchill found many of his hopes for Europe disappointed. As he said at Fulton in the United States in 1946: "From Stettin in the Baltic to Trieste in the Adriatic an iron curtain has descended across the continent: behind that line lie all the capitals of the ancient states of Central and Eastern Europe." He went on to call for a new Western effort to save the freedom of the rest of Europe.

He also saw clearly the need for European unity. At Zurich in the same year he said: "We must recreate the European family in a regional structure . . . and the first practical step will be to form a Council of Europe." Although Churchill never favored Britain's integration in any supranational European structure, he felt that he himself had earned the right to speak for the good of Europe, as he saw it. He also said with remarkable foresight: "In all this urgent work, France and Germany must take the lead together."

At the same time Churchill believed firmly that Britain also had her part to play, both through the Council of Europe and through the Western European Union, which binds Britain to the defence of her nearest European allies and made possible Germany's entry into the alliance. He would probably be happy today to be thought of not only as the greatest living Englishman but also as a "good European."

# Popular Taste

THERE'S one comforting thought about the disclosures of widespread "pay-off" practices in the popular music field in the U.S. It's nice to know that the dismal garbage heard incessantly on the radio and over juke boxes is not established by popular taste but by large applications of cold cash.

Now that the facts about the pay-offs, which were certainly not a well-kept secret anyway, are being brought out into the open, we have a suggestion for the local radio stations which have so slavishly followed the "hit" tune lists originating south of the border. Why not, since these lists are not the result of popular taste but are manipulated by money-hungry record manufacturers with the connivance of crooked disc jockeys, abandon the things entirely and attempt by trial and error to find out what kind of music people really prefer? The result could be surprising. It might even revolutionize the radio industry.

—CALGARY ALBERTAN.

## Letters to the Editor

### Shallow Thinking

I have read with interest the many letters you so kindly print in regard to the anti-fluoridation thinking in our community. I am shocked at the amount of shallow thought shown and idiotic statements made by well-meaning people. How can 35,000,000 people in North America drink fluoridated water every day without ill-effects measure up to the arguments of the antis.

You do not have to go very far from Victoria to see the excellent results of a few years of fluoridation. Nearby communities have had this fine measure only a few years and already their children's teeth are vastly improved. I would be most happy to have some of these fervent anti-fluoridationists compare their children's teeth with those of communities like Mesachie Lake or Prince George who voted fluoridation in several years ago. It is quite obvious the citizens are thinking men and women and not likely to be guided by food faddists, drug purveyors, and other charlatans who make money at the expense of our children's health.

Vote fluoridation for our children's sake!

ELEANOR LEWIS.

R.R. 2, Royal Oak.

### Faithless Philosophy

One hates to be, or appear to be, continually critical of political ministrations. I'm happy to say it was nice to read of Foreign Minister Green's "nay" to French bomb-testing proposals when others were saying "aye," recently.

I am not an "angry young man," but am again a very concerned one on reading of our prime minister's statement that there is "much room for scepticism" as to the real substance of Russian disarmament proposals (Colonist, Dec. 1). Can't somebody save us from such a negative, faithless philosophy?

Here is Canada, part of a 10-nation committee about to sit down in January at Geneva to discuss two disarmament proposals that have been endorsed by 82 nations through the UN; a country that has proved it's mediating strength in the past, with—quite probably—the fate of the world hanging on the outcome of those negotiations, and Mr. Diefenbaker speaks thus. Can't you just see the hampering effect on our Canadian mediators, let alone on the other teams who need or look for leadership? And the statement's subsequent stultifying and sickening influence on the millions of people in those 82 countries represented at that table?

Canada's and the world's destiny depends on the Geneva talks in 1960. I strongly question Canada's right, as a nation commissioned by the General Assembly to mediate on the matter, to make any such declaration prior to negotiations.

I also suggest that the prime minister's remark shows a high degree of scepticism on "this side."

S. C. W. STOKES.

631 Superior Street.

### What About False Teeth?

I have watched the various letters in the Colonist, also reports on meetings held in regard to fluoridation. I wonder how many of your readers have noticed the teeth of our East Indian population? In my 40 years of friendship and association with them I have never noticed one who did not have a near-perfect set regardless of age. Perhaps we could learn something from them.

Then there are the people who don't believe in such things, such as the Christian Science Church, who though they may be in a minority, surely have some rights. As Victoria has a larger percentage of elderly citizens than any other town in Canada it seems a great waste to spend our taxpayers' money on all the false teeth we have here.

I think the best plan would be for the school nurses to supervise a daily dose in the schools to all children whose parents wish them to have it. It will cost thousands of dollars to install the plant to distribute it in the water supply, also an attendant to check same at all times.

J. C. WRAGG.

2193 Cadboro Bay Road.

### Benefit to All

Dissenters living on a fixed income who in the event of an affirmative vote on fluoridation would be required to pay for something they have no use for, have my sympathy. However, retrospectively they were children and if fluoridation had been effected (hitherto impractical to apply) they would have benefitted. If other opponents consider the likelihood of poisoning, how can they reconcile the view of the vast majority directly connected with the medical profession who stake their reputation by endorsing fluoride?

If voting proves favorable to proponents, the impact will not immediately be felt, but the ultimate saving in bills, easing of delay due to dentists' increasing difficulty in meeting treatment, will result in a more contented, healthy, and wealthy populace.

C. F. MANSFIELD.

980 McKenzie Avenue.

*William Head*

# Prisoners Add Cheer To Christmas Scene

Inmates of the William Head open prison are grateful for their acceptance by the public as "part of the local scene."

To show they want to be part of the community, they are providing Christmas cheer for others.

Mrs. Edith Frankham, of the Christmas Bureau, a luncheon guest at William Head yesterday, was presented with a cheque for $76—a donation from inmates for the Bureau.

Men at the open prison receive an allowance of 25 cents a day for smokes and small necessities. Yesterday's donation represented about four days' allowance from each inmate.

Chairman of the William Head welfare committee, himself an inmate, made the presentation.

In addition, William Head men, and inmates of the provincial mental home at Colquitz, are repairing toys for the Cosmopolitan Club for Christmas distribution.

## City Lucky In Welfare Premier Says

Premier Bennet said yesterday Victoria is fortunate it hasn't got a problem of long-term social assistanc cases.

He said a government proposal to pay 25 per cent of wages for persons who had been receiving welfare payments for a long time was designed to help municipalities where work was a big problem.

He explained that the government has agreed to pay 25 per cent toward wages of all workers on approved municipal winter work projects and that the other 25 per cent would have been extra. The federal government pays 50 per cent of labor costs now.

## Boys' School Choir to Sing

The 35-voice choir of Shawnigan Lake Boys' School will sing at Holy Eucharist service Sunday at 11 a.m. in Brentwood College Memorial Chapel.

At 8.45 p.m., a carol fest sponsored by the Baptist Young People of the city will be held in the Fellowship Hall, Emmanuel Baptist Church.

Evelyn MacLeod outfits young daughter in Highland costume.

★ ★ ★

*Faces of Canada*

# Clan Spirit Still Strong Throughout Maritimes

By LEON KOSSAR

SOUTH GUT, ST. ANN'S, N.S. (TNS) — Evelyn MacLeod gets a bist misty-eyed whenever her two young daughters slip into their Highland dress.

For it was only 13 years ago that she helped touch off a Highland dance revival that has spread throughout Cape Breton Island.

This is the land of the Ciad Mile Failte—A Hundred Thousand Welcomes—the heart of the Cape Breton highlands where "the Gaelic" is in its last generation.

Where circle and group dancing is tolerated, but "partner" dancing still rubs against the Highland code; where there are strong taboos against drinking and card-playing; where the bagpipes were once assailed as the "devil's own instrument."

### Big Robert

And where there are still so many MacLeods, MacDonalds, MacKinnons, Campbells and MacAskills that some have to be identified on voters' lists as "Big Robert," "Black John," "Red Angus."

The Gaelic language may be slipping fast, but Gaelic culture, with its dancing, singing, piping and crafts, has mushroomed since Second World War to become a major tourist drawing card.

Just across the glen from Evelyn MacLeod's white cottage is the world's only Gaelic College — the last stronghold of Scottish Gaelic in North America — perched high on a hill that's ablaze with autumn colors.

It adds sparkle to this lobster, farming, fishing and pulpwood-cutting community. This year alone some 26,000 visitors stopped at the college.

Of these, 10,000 came to see its annual summer spectacle, the Nova Scotia Gaelic Mod, with its Tartan-splashed Highland dancing championships, the "MacDonald Hundred" Pipe Band, and visits of Scottish clan chieftains.

### Scot Impulse

The college has awakened much of the Scottish impulse on the island.

Only some 5,000 Scots in Cape Breton today read their Bible with "the Gaelic on one side, and the English on the other for the heathen." But 20 years ago 30,000 here spoke Gaelic.

The college has helped slow down the swift decline of Gaelic, and in the past 10 years taught Gaelic languages to 2,000 students.

Evelyn was the first Highland dancing instructor at the college, 13 years ago.

**This is the third of a series of articles introducing Canadians to Canadians Next articles will run Tuesday, Thursday and Sunday of next week.**

"Even then there was quite a strong feeling in many parts of the community here against Highland dancing," she recalls.

### Pipe Bands

Some 1,500 have passed through the dancing school since then and have gone on to form their own dance groups on the island. Several pipe bands have been established; one, in New Glasgow, by Evelyn herself.

"Up in Nova Scotia," as some of the Cape Scots still refer to it, the annual mainland Antigonish Highland Games have been a popular feature for years.

Probably no institution has been received with such mixed feelings as the Gaelic College, founded in St. Ann's on the south "gut," or inlet, 20 years ago by Scottish Presbyterian minister Rev. Angus W. R. MacKenzie.

He came to restore the culture he claims was "killed" by Rev. Norman MacLeod, who arrived here as the first Scottish Presbyterian clergyman in 1820. Yet Mr. MacKenzie and the Gaelic Foundation dedicated the first log-cabin college to MacLeod and his early St. Ann's pioneers.

"It was only right one minister try to undo the wrong done by another," Mr. MacKenzie explains.

### Denunciation

"The 'wrong' included MacLeod's scathing denunciations of all types of dancing, Gaelic folk singing and secular music. The stern-faced pioneer preacher also condemned every bagpipe he found in his community to "the open fire."

The college has progressed so well it has recently embarked on an $82,000 expansion program. Top instructors in Celtic arts have been brought in each year from Scotland. Visitors from Scotland have commended the college and Mod, but a visiting cleric from Paisley let fly a critical salvo last year.

He called the Mod a "farce and a phoney," and was immediately upbraided by The Cape Breton Post. The paper praised the Mod as "one of the foremost, if not the greatest tourist attraction in Nova Scotia," dismissed the critic as "worthy of contempt only."

Younger Scots, many of them, have forgotten all about "the Gaelic."

"It's as dead as the dodo," one youthful Scot of the district said. "No one around here gets too excited about Mod, either. Once you've seen one, you've seen them all. But it's a big thing for the tourists."

They won't argue the Highland revival hasn't helped Cape Breton.

Evelyn MacLeod, who also taught school in the area, believes the strict Scottish upbringing hasn't hurt the present generation. "We don't have any juvenile delinquency problems, nor discipline problems in the schools.

"Religious life is still very strong," she says, "and it reflects in our community manners and morals."

Her husband Robert, a fisheries officer, claims modern communication media, the newspapers and television, have done much to bring the Scot out of his closed world in St. Ann's.

"The Claps are a thing of the past here," he said.

"We're as Canadian as anyone else now."

## U.S. Official Admits Error to Canada

# A-Power IS Cheap!

WASHINGTON (CP) — An embarrassed U.S. Atomic Energy Commission official said Friday he now believes Canada's proposed heavy-water atomic energy power plant will produce electricity cheaper than he first estimated.

"I made a mistake in my calculations," said Dr. Frank Pittman, the commission's reactor development director.

He told an atomic industrial forum last month that power could be produced a lot cheaper from a number of systems other than the natural uranium type of plant Canada has adopted.

Friday he said in an interview:

"I miscalculated the Canadian plant efficiency. The potential Canadian heavy-water power cost would be 8.02 mills a kilowatt hour instead of the 9.03 mills I estimated before.

"That's a fairly good reduction—about 10 per cent," Pittman added. "It brings the Canadian reactor much closer to competitive types."

Competition between the two types may be even closer than Pittman estimated in his revised calculations.

He based his cost estimates on a 14-per-cent return on capital investment. W. B. Lewis, research vice-president of Atomic Energy of Canada, figured the Canadian electricity cost between 4.75 and five mills a kilowatt hour on the basis of a seven-per-cent return on investment.


YOUR SINS AND MINE

by TAYLOR CALDWELL

Here, in a story dramatically real, you will read of the end of the world as we know it and of the beginning of a new world that none of us will ever live to see. ..... $3.50

ENCYCLOPEDIA OF CONCERT MUSIC

by DAVID EWEN

"A mine of information, a welcome addition to anyone's musical library" — DEEMS TAYLOR ..... $8.75

SO YOU WANT TO BOWL?

by LLOYD F. OWENS

The first and only book on the techniques of five-pin bowling ..... $1.00

Available at all booksellers

COPP CLARK PUBLISHING CO. LIMITED

517 WELLINGTON ST. W., TORONTO



NO MONEY DOWN

PAYMENTS TO 36 MONTHS

1ST PAYMENT MID JANUARY

TELMAC

SMALL CARS

DINING OUT?

Dining out is sure to be EXTRA SPECIAL when you visit The Spare Rib House. Here the master chef delights in preparing the dishes that bring patrons of The Spare Rib House back again and again for such taste thrills as tender spare ribs, steaks and chicken, and their perfect accompaniments.

Dinners:
Weekdays, 5.30 to 10.30 p.m.
Sundays, 5 to 9 p.m.

LUNCHEONS:
Weekdays only, from 12 noon.

The SPARE RIB House

IN THE CHERRY BANK HOTEL

825 BURDETT AVENUE PHONE EV 5-5380



OWL DRUG Ready for Christmas!

Perfumes & Colognes

CHRISTMAS SPECIAL. Reg. $3.49 PLUSH DOG $1.98

THEY DESERVE THE BEST!
QUALITY SUNDRIES, TOILETRIES, TOYS, ETC.

| FOR HER | FOR HIM |
|---|---|
| Max Factor | Seaforth |
| Yardley | Old Spice |
| Du Barry | Gillette |
| Coty | Yardley |
| Tiffany | Colgate |
| Shulton | Mennen |

COSMETIC SETS

Rx Prescriptions ACCURATELY FILLED

OWL DRUG

Cor. Fort and Douglas

Dial EV 5-6761

DELIVERY SERVICE



NOW AT Mc & Mc

Frigidaire

CLEARANCE SALE

1959 Refrigerators

DD11 Push-button Defrost ... $299.00 SAVE $60.00

D-11-59, 11 cu. ft. $279.00 SAVE $70.00

D-95-59, 9.5 cu. ft. $259.00 SAVE $60.00

S-9-59, 9 cu. ft. ... $249.00 SAVE $30.00

S-8-59, 8 cu. ft. ... $229.00 SAVE $50.00

FULL GUARANTEE

1959 Super De Luxe Ranges

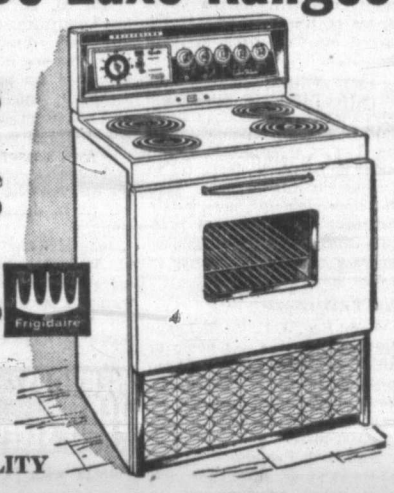

RCDG-39-59—30" Automatic Range . . . SAVE $80.00. New low price ..... $299.00

D-2-59—22" Automatic Range . . . SAVE $30.00. New low price ..... $219.00

S-2-9—22" Range . . . SAVE $20.00. New low price ..... $169.00

FULL GUARANTEE

FRIGIDAIRE SUPER QUALITY

1960 Washer and Dryer

WS60 FRIGIDAIRE AUTOMATIC WASHER

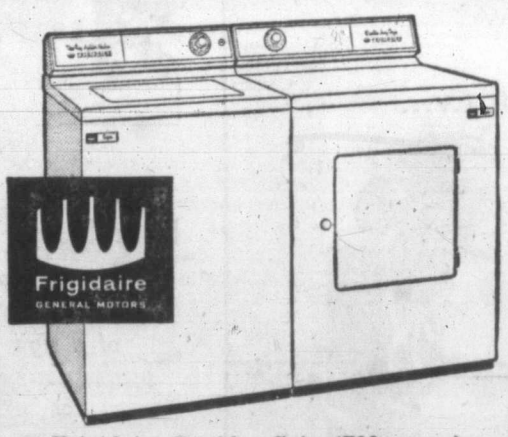

- New 2-cycle wash selector, regular and wash and wear
- Automatic bleach and dye dispenser
- New side-opening lid
- Fully flexible manual wash and rinse temperature control
- Frigidaire Rapidry Spin (700 r.p.m.)
- Full 9-lb. Clothes Capacity
- Manual Soak Cycle

Our low price— $259.00

DS60 FRIGIDAIRE MATCHING SUPER DRYER

- Dual Cycle Selector
- 135 Minutes Drying Time with Wash and Wear Setting
- Push-Button Safety Door Opener
- Automatic Reset Motor Protector
- Easy-to-Clean Lint Trap

Our low price— $179.00

USE THE CHRISTMAS SHOPPERS' SPECIAL, SPONSORED BY DOWNTOWN VICTORIA MERCHANTS FOR YOUR SHOPPING CONVENIENCE

McLennan, McFeely & Prior Ltd.

1400 GOVERNMENT STREET PHONE EV 4-1111

# Pick Up Tab Ottawa Told

OTTAWA (CP) — The CPR and CNR appealed Friday for government financial help in moving Prairie grain to export terminals at the Lakehead, Pacific Coast and Hudson Bay.

The railways told the royal commission on transportation that they want the federal treasury to pick up the tab on losses they claim to suffer in hauling Western grain at freight rate levels set 60 years ago under the controversial Crowsnest Pass arrangements.

They claimed it costs them $129,500,000 to haul Prairie grain annually under the Crow rate structure while they earn only half that—$64,200,000.

The difference — about $65,300,000 — is a loss the railways have to bear themselves, the CPR and CNR said.

Under the railway proposal, the federal government would cover the difference between what Western farmers pay now and what the railways contend should be paid as a fair and reasonable rate.

But the current statutory rate structure would be left untouched and still in Parliament's hands.

Each railway came up with its own proposal for calculating the losses and making the payment—and neither spelled out specifically how much federal money would be involved.

Depending on which formula is used, the amount could range from about $18,000,000 to $75,000,000 a year.

# Parking, Mall Topics At Election Rally

Continued from Page 1

He said he already had asked municipalities throughout B.C. to press for legislation to permit property improvements to be made tax-exempt for a period, and he also said he favored having a recreation commission with continuity of membership.

But a main issue, he said, was the "multi-million-dollar" off-street parking facility which would only add 97 spaces to those already in existence — a figure Mayor Scurrah later disputed.

"You want two jobs," Mr. Beasley or someone near him shouted.

Mr. Smith said he had been refused by council after taking to it a petition of thousands of names opposing the parking plan.

**"TELL THE TRUTH"**

"Tell the truth!" another person shouted. "Good idea," said someone else.

Then, as he told how council had changed its mind "so many times in such a short space of time," another voice called out, "Go back to Wenner-Gren!"

These were the main points in aldermanic candidates' speeches:

**Alan Bigelow:** Would implement a re-assessment of all older houses in Victoria, try to implement tax-incentive plan for improvements, seek establishment of family and juvenile court and a good business bureau, encourage industry in every way.

**NO PROMISES**

Very Rev. J. L. W. McLean: Interested in the well-being of all classes of citizens; no promises, because "I don't believe many promises offered can, when the time comes, be implemented."

Ald. D. J. Proudfoot: Thirty years in public life in the city, with many achievements to credit; would keep pressing for the provincial government to "take the responsibility that is properly theirs" in education costs.

Elgin Neish: Municipal representatives must speak up for world peace; would push for supervised recreation for youth and a trades training program.

Ald. Lily Wilson: Has "worked unceasingly" for establishment of family and juvenile court—"If the problems can be reached at the family level, a lot of them will never occur."

Victor Williams: Would seek housing project for senior citizens with federal aid, more comfort stations, and would tell bus company "what service we want instead of being told what they are going to give us."

**BUSINESS BUREAU**

Mrs. Sally Rogers: Would implement tax-incentive for improvements, establish good business bureau, press for removal of inequities in school taxation, give attention to welfare, press for more civic voting stations.

James A. Dinsmore: Would work for every measure that was good for the city without increasing taxes; against a new city hall for 10 to 15 years.

Ald. M. H. Mooney: Only one platform — good sound business administration and independence in council. "Two problems are most important, a family and juvenile court and off-street parking."

Ald. Geoffrey Edgelow: Interest in sport for the young; in having a healthy economy for the working man; in keeping taxes down for the pensioners.

John Carlow: Would work to uphold adequate health safeguards; would promote women's auxiliary to Mountain View Home; would improve garbage collection.


NERVOUS? TENSE? CAN'T SLEEP?

Relax with RELAXA-TABS

Calm nerves by day, sound sleep at night are two essentials to health and happiness. Relaxa-Tabs contain gentle, soothing ingredients, to help end daytime tensions and aid sound nighttime sleep. Relaxa-Tabs are available at any drug store without prescription — get some today!

SPRINGWOOD PHARMACEUTICALS LTD. SAANICHTON, VICTORIA, B.C. RT-32

British eggs may be "tired," but not Canadian ones. Elena Doma demonstrates unbreakability of Canadian eggs. It's not spatter that matters but strength of yolk. British scientists say yolks of their eggs break when they're dropped into a pan. A dozen Canadian eggs were tested, and it was found they fight back with vim, pep and gusto. Not a single yolk broke when dropped from 36 inches above pan level.

# *Galiano Woman 100 Wednesday*

GALIANO — Mrs. Elizabeth Finnie Cottrell will celebrate her 100th birthday Wednesday at the home of her daughter, Mrs. Isabel A. Murphy.

Mrs. Cottrell was born in Birkenhead, Cheshire, England. Travelling with her daughter from England, she arrived in Chilliwack just four days before her 90th birthday.

She spent eight years there, coming to Galiano two yeras ago. She is active, enjoys good health and shows great interest in everyday life getting considerable pleasure from visits of neighbors.

Of her six children two are living—Mrs. Murphy on Galiano and a son William R. Cottrell of Los Angeles. There are also eleven grandchildren, eight great-grandchildren and one great-great-grandchild.

# *Army's Status In Civil Court To Be Settled*

DUNCAN—Whether or not a soldier can be tried in a civilian court for careless driving while on duty will be decided here next month.

RCMP has charged J. W. Flynn, 18, a member of the PPCLI stationed at Work Point Barracks, Victoria, with careless driving. He is alleged to have been the driver of a truck that smashed into a garage and seriously damaged two oicycles in it at Maple Bay, Nov. 18.

"The point of issue is jurisdiction—whether a member of the armed forces driving a national vehicle is amenable to provincial law," said Magistrate A. C. Sutton.

No plea was taken. Capt. G. R. Turner, a deputy Judge Advocate, applied for the remand to Jan. 11. Flynn was released in the custody of his superior officer.

*Duncan Officials Alert*

# Lull in Poisonings May Be Temporary

DUNCAN — Although no new dog poisonings have been reported for a week, police and SPCA officials are continuing their warnings to pet owners to take special care.

Previous periods without new cases have been followed by a rash of attacks, police pointed out last night. So far some 17 dogs have been poisoned. Only two of them survived.

Police are awaiting results of post mortem examinations being conducted at the University of British Columbia to discover exactly what poison has been used.

Investigations are still being made in an attempt to discover the person or persons who threw poisoned meat to the 17 pets.

# Cook Plans To Run In Saanich

Gregory C. Cook, 1091 Laburnum, a manual arts instructor, last night announced he will seek election to one of the three vacant seats on Saanich council in the Dec. 17 election.

"I'd like to see the semblance of empire building in Saanich give way to sensible planning to avoid duplication," Mr. Cook said last night.

He cited the creation of playgrounds for children when there were already adequate playgrounds existing in schools.

Mr. Cook also said he favors a sidewalk construction program and an intensive traffic study to determine where traffic controls are needed before fatal accidents occur.


ARCHITECTURAL DRAUGHTSMEN

required for

Dept. of Public Works, Victoria

B.C. Civil Service

Salary $346 - $408, or $367 - $430 per month depending upon qualifications and experience. Duties include preparation of working drawings from preliminary sketches. Applicants must be Canadian citizens or British subjects with at least eight years' experience in architectural draughting. For application forms apply IMMEDIATELY to The Chairman, B.C. Civil Service Commission, 544 Michigan Street, VICTORIA; completed forms to be returned NOT LATER THAN December 9, 1959. COMPETITION No. 59-670.

HAVE YOU TRIED

Our Complete Four-Course $1.00 Dinner?

IT'S SIMPLY DELICIOUS!

Bring the family for a treat! Also kiddies' menu.

WE ARE OPEN TILL 10 P.M. FRIDAY EVENING for the convenience of late shoppers

Christmas reservations now accepted

THE POODLE DOG

1241 Government St. EV 3-3228

"Traditionally Victoria's Finest Restaurant"

NEWSPAPER ADVERTISING STIMULATES BUYING

WATCH JIMMY DURANTE STARRING IN SHEAFFER'S TV SPECTACULAR "GIVE MY REGARDS TO BROADWAY"

SUNDAY—OVER THE CBC NETWORK

See local listings for time and Channel

W. A. SHEAFFER PEN CO. OF CANADA LTD.

There's something SPECIAL about Seagram's SPECIAL OLD

Try it – and taste its SPECIAL flavour

This advertisement is not published or displayed by the Liquor Control Board or by the Government of British Columbia

THE SURE WAY TO GIVE SUCCESSFULLY...

STETSON Gift Certificates

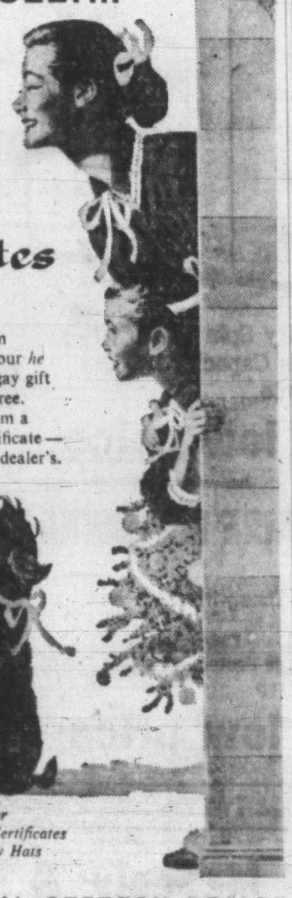

A Stetson Gift Certificate ($10.95 to $100.00) lets him select the hat style and colour *he* likes — and it comes in a gay gift box you can hang on the tree. If he's out of town, give him a Stetson *National* Gift Certificate — redeemable at *any* Stetson dealer's.

MR. EXECUTIVE: *Ideal gift for customer or employee. Gift Certificates are also available for Mallory Hats — slightly lower price range.*

SEE YOUR LOCAL STETSON DEALER

Silk Specialists Since 1903

Saba Bros Limited

1130 Douglas St. Phone EV 4-0561

Listen! you may hear a whisper of a sigh for Whisper Nylons

Why do all the women want them? It's because nothing can match the come-hither of a Whisper hosiery tint that echoes the color of her costume. Choose from shades like Angel's Breath, Cabana, Deep Haze, Glad Eye, Silhouette, Moon Mist . . . and many more . . . in the sleek full-fashioned qualities she always wears. Sizes 8½ to 11.

- 66/12 Evening Sheers ..... pair 1.75
- 60/15 Formal Sheers ..... pair 1.55
- 51/30 Walking Sheers (with cotton soles) ..... pair 1.55
- 45/30 Daytime Sheers ..... pair 1.39
- 51/60 Service Weight ..... pair 1.79
- Pure Silk (3 or 6-thread), pair 2.25 - 2.50

hosiery—Saba's, main floor

FOR EXTRA HOLIDAY FUN PLAN A "Give and Take" CHRISTMAS

GIVE Kodak Gifts for a happy Christmas

TAKE pictures to save and share the fun

Big selection of Kodak and Brownie Cameras HERE

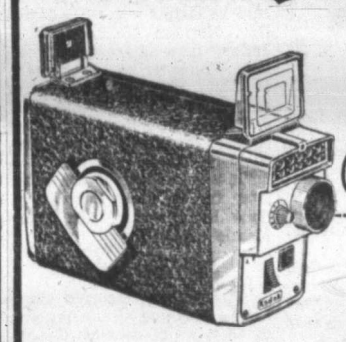

8mm BROWNIE Automatic Movie CAMERA

*Electric eye makes settings for you!* $89.50

**Brownie Turret Movie Camera Outfit** — Includes f1.9 Turret Camera, light bar, four 300 watt lamps, book on movie making. Camera alone, reg. $79.95. Complete outfit, only $79.95

**Brownie Turret Scopesight Camera**—Exposure meter, model f1.9 $119.50

**Brownie Cine Automatic Turret Camera** —f1.9 $149.50

**Brownie Automatic Camera**—f2.3 single lens model $89.50

**Bell and Howell Elec-eye Turret Model Cameras**— $169.95 and $199.95

**Many other Movie Cameras** to choose from at all prices from $38.25

**MOVIE PROJECTORS** See the New Automatic models. Kodak, Bell and Howell, Eumig, Elmo. From — $59.95 to $199.95

**Projection Screens** — All sizes and prices, from $8.25

**Light Bars** — A must for indoor movies $6.95 to $21.95

**Reels and Cans**— All sizes, from 80¢

**Movie Exposure Meters** $6.30

Many other gift items for the movie fan.

**Brownie Stamatic Camera Outfit**— only $52.50

Camera only $39.95

**Brownie Reflex Camera Outfit** $18.95

Camera only $12.55

**Brownie Flash "20" Camera Outfit** $17.50

**Brownie Starflash Camera Outfit**— Only $12.55

Camera only $9.95

**Brownie Starlet Camera Outfit** $12.60

Camera only $6.95

**Kodak 35 mm. Automatic Camera** $98.50

**Eaxette Electromatic 35 mm. Camera**— Fully automatic $59.95

Many other 35 mm. Cameras, from $29.95

**SLIDE PROJECTORS** Fully automatic, semi-automatic, manual. Kodak, Bell and Howell, Argus, etc. $44.50 to $194.50

Slide trays and case for all projectors.

**BINOCULARS** 6x30, 7x35, 7x50, from $22.95

**Flash Units** to fit all cameras, from $4.15

**Tripods**, elevator style, from $8.95

**Gadget Bags**, all leather, from $6.95

**Student Microscopes**— $4.95 to $39.95

**Exposure Meters**, from $7.30

Flash lamps, Film, etc.

VICTORIA PHOTO

Two Stores for Your Convenience:

1015 DOUGLAS ST. EV 5-3458 (Off Fort St.)

1609 DOUGLAS ST. EV 5-4811 (Near the Bay)

## Suspended Sentence

# *Baby-Killing Talc-Maker Found Guilty*

BORDEAUX, France (Reuters) — Jacques Cazenave, maker of a baby powder that caused the deaths of 73 children and harmed 290 others, Friday was found guilty of manslaughter and given a suspended prison sentence.

The 59-year-old manufacturing chemist was found guilty of involuntary homicide, of causing involuntary injuries and of not observing regulations that required him to test his raw materials and manufactured goods regularly.

Cazenave was given a suspended 18-month sentence, fined the equivalent of $400 and ordered to pay costs of the trial, which followed a seven-year investigation. Damages equivalent to $42,500 were awarded to parents of the victims.

The court said the chemist's good record and his "deep remorse" were taken into account.

The prosecution had called for a two-year sentence.

Investigations began in 1952 after a mysterious epidemic in which many babies died in western and southwestern France after developing a rash and suffering intense pain.

## *Courtroom Parade*

# Drink Plus Pill Equal Three Months

A three-month jail term was imposed in city court yesterday on James Gibbon of Agassiz, after his conviction on a charge of impaired driving.

Court was told that Gibbon was stopped last Sept. 24 on Government between Humboldt and Belleville, when the officer considered his ability to drive impaired by alcohol.

Gibbon admitted drinking "about three ounces" of rye, and in defence said he had taken a tranquilizer pill.

Eyeing two bottles containing rye offered as evidence, Magistrate William Ostler concluded that Gibbon must have consumed more than the admitted quantity of whisky, which made a poor combination with the pill.

The three-month sentence was a mandatory minimum. While Gibbon admitted to four previous convictions involving drinking-driving charges, the last had been in 1953.

"This is a serious offence," said Magistrate Ostler, "but to a degree you are an object of pity. You are another who has completely lost the battle with alcohol. It has ruined your life, broken up your family . . .

"This is your first offence, and there is no doubt alcohol contributed to a very large extent.

"It would not be a kindness to you to give you probation or a suspended sentence, even if warranted."

★ ★ ★

In the same court Herb Bate Ltd., contractor of 1314 Broad, was fined $10 after pleading guilty to carrying on business as a building contractor without a city licence.

★ ★ ★

Pleading guilty to a charge of wilful damage, Jack Howe, 1323 Haultain, was fined $50, and also directed to pay $15 for repairs.

Court was told the youth had torn a leg off a chair in the Westholme beer parlor Thursday night, and had torn the upholstery.

★ ★ ★

In a brief session of Saanich court yesterday James Frank Friedlander, 269 Caldecote, pleaded guilty to impaired driving and was fined $250 and his licence suspended.

Police said he was seen driving at a snail's pace on Douglas between Regina and Harriet, with his car weaving on the road.

★ ★ ★

William Wallis, 1286 Pembroke, was sentenced in Oak Bay court yesterday to four months' imprisonment, concurrent, on each of two bad cheque charges.

Offences involved the passing of two forged cheques at the Oak Bay branch, Bank of Montreal. Both were for small amounts.

★ ★ ★

John Kirk, 919½ Pandora, was sentenced in city court Thursday to a five-month jail term for theft of an $895 mink stole from the Hudson's Bay Co. Ltd. store Nov. 25.


1824-32 STORE ST.

Attention Nursery Men

BURLAP

*slightly stained in shipping*

36" wide

15c per lineal yard

NEW 25c per lineal yard

Ideal for rustic curtains, upholstery, etc.

Guaranteed to please or your money back. Lots of free, easy parking. Open 8 a.m. to 5 p.m., Monday through Saturday.

PHONE EV 5-9703

Pay Less CAPITAL IRON & METALS LTD. — 1832 Store St



Take A Good Look

• SIZE • EQUIPMENT
• QUALITY • ECONOMY

And You Will Buy a

1960 BORGWARD

$2697 Isabella Sedan

$2797 Isabella Station Wagon

ENSIGN MOTORS Ltd

2017 QUADRA EV 5-5612



Woodward's YOUR CHRISTMAS STORE

FRI. NIGHT PARKING AT WOODWARD'S Directly Behind the Store in the Empress Garage 1 Hour Free Parking

EMPRESS GARAGE

COURTNEY ST.

WOODWARD'S 852

DOUGLAS ST.

Store Hours: 9 a.m. to 5.30 p.m. Closed All Day Wednesday. Phone EV 2-7231

ANOTHER WOODWARD SPECIAL CLEARANCE

PHILIPS TOP QUALITY DE LUXE CONSOLE HI-FI

Model F610 at Wonderful Savings for You at Christmas Time

F610 Distinctive custom cabinet with delicate inlay and satinwood finish. Features include AM/FM tuner and diamond and sapphire styli.

Philips—World-Famous for Quality and Performance With These Outstanding Features:

A Genuine Woodward Special $279.90

- 16-tube AM and FM Tuner.
- 3-speed Automatic Record Changer with two magneto Dynamic Cartridges.
- Three 8" Speakers with cross-over network.
- 28 Watts of Audio output.
- Beautiful style Hardwood Cabinets with ample record storage.
- In three finishes—Walnut, Mahogany or Swedish Walnut.

OPEN FRIDAY EVENINGS 'TIL 9

Woodward's Christmas Chair Event

Quality constructed chairs that you will be proud to give and receive. Select yours from the wide range of styles and colors and material.

HOSTESS CHAIR

A must in every home, so convenient to place in a small area yet comfortable seating. Select from wide range of colors. Only.... $18.95

ROCKER

With fully upholstered arms. A chair that blends so perfectly with your other furniture. So relaxing and practical ..... $59.50

TV SWIVEL ROCKER

A small but very comfortable chair. Fluted back, well upholstered seat, heavy frieze covers. Only $39.50

Cocktail ROCKER

A neatly styled chair with hardwood arms. Heavy springs on base for years of service. Frieze covers. Special $27.80

SPECIAL Platform ROCKER

High back, heavy spring base. Beautifully finished arms and back. Extra heavy frieze covers. Special $44.99

Airfoam Floater ROCKER

Beautifully styled with a biscuit back. 4-inch foam seat and back. Quality nylon covers. Only $99.50

Christmas Gifts From Our Household Appliance Department

Rotisserie

An elegant appliance for your entertaining—will do your chickens, hamburgers and small meats deliciously different. Special $39.99

Travel Clocks

Imported German Clocks in quality morocco or lizard leather coverings. Clear faces, complete with alarm and calendar. Red, green or tan. Special $3.99

Pop-Up Toaster

Two-slice Toaster in "Universal" styling. An ideal gift at a budget price. Special $12.44

G-E Frypans

Popular G-E Pans, to do all your fried foods and casseroles deliciously right.

Large Round $17.95

Med. Square $21.95

Large Square $24.95

Featherweight Irons

G-E Dry Irons with thermostat control, featherweight for easier ironing. Special $9.49

Electric Kettles

Popular 2-qt. size Kettle with G-E element. Finished in gleaming chrome. Special $7.77

Sandwich and Waffle Grills

Family-size Square Grill to do 4 sandwiches or waffles at once. Universal brand. Special $16.77

It is an important obligation of every responsible citizen to exercise their franchise in the coming civic election. For whom or how one votes is one's own private concern, but it is the solemn duty of every good citizen to vote.

YOU ARE RESPECTFULLY URGED TO VOTE

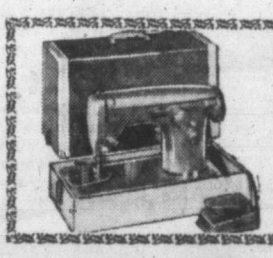

Two-Toned Round Bobbin Sewing Machine

Woodward's own fine precision machine, in attractive two-tone styling, forward and reverse sewing, Patch-o-matic and drop feed. A perfect gift for the lady on your list.

Portable $58.88 Walnut Console $91.50

KELVINATOR LAUNDRY PAIR

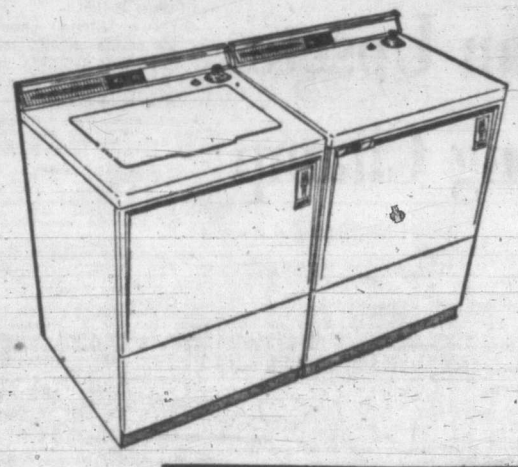

1960 KW20M Washer $279.95

Kelvinator Gives You These Features:

- Deep turbulent washing action.
- Washes all fabrics cleaner.
- Automatic pre-scrubbing action . . . no hand pre-scrubbing.
- No gears to wear out . . . no expensive gear replacement.
- Deep turbulent rinsing . . . rinses more thoroughly.
- Lint filter . . . removes lint effectively.

1960 KDE20M Dryer $209.95

Kelvinator Gives You These Features:

- Super-Speed—Just set the automatic timer and forget it. All fabrics, even the most delicate, are dried at super speed in complete safety without danger of scorching or overheating.
- Triple-Safe—Safe cylinder, rust resistant, will not snag or tear clothes.
- Safe Temperature—Low, controlled temperatures and a high volume stream of air are combined to give you safe drying, quickly and at low cost because less heat is used.
- Safety Door—When you open the door the dryer shuts off.

Special Trade-in Allowances - No Down Payment - Easy Monthly Terms

Additional savings if purchased as a pair. WITHOUT TRADE-IN YOU PAY ONLY.... $448.00

"GETTING IT AT WOODWARD'S IS YOUR BEST GUARANTEE"

# VIEWS of SPORT

*By Red Smith*

That tireless defender of American institutions, Sen. Estes Kefauver, of Tennessee, has come out four-square in favor of the profit motive in college football and vows that he will protect the Hofstra, Harvard, and Haverford box offices as long as there's a pinch of powder left for his squirrel rifle.

Ol' Coonskin has announced that he will ask Congress to make it a crime against society to telecast any professional game within range of an undergraduate game—which means anywhere outside of Death Valley on any autumn Saturday.

He disclosed his intentions in response to an outcry from the National Collegiate Athletic Association, which fears that a subversive group called the American Football League may try to loosen the Association's grip on the jugular of televised football.

As yet the A. F. L. has neither a football nor a firm TV policy, its least reticent member having stated clearly that (a) the new league would play and telecast on Saturdays and (b) it wouldn't. However, the NCAA is taking no chances. Having herded the colleges together in the coziest little monopoly ever created in sports, the educators now want the federal government to solemnize the union and clothe it with the authority of law.

## High Protein Diet

Let us examine some curiously conflicting attitudes towards control of sports telecasts.

For years, the cannibals of baseball's major leagues have been eating their young as greedily as the spawning bass devours his hatching offspring. Major league telecasts have helped to kill off so many minor leagues that the magnates scarcely know where their next breakfast of kippered franchise is coming from.

Yet baseball doesn't dare agree on restrictions for its own protection. Ford Frick, the commissioner, says he has been warned that if he even made a telephone call suggesting an enlightened TV policy, the Department of Justice would lower the anti-trust boom.

Baseball men quake at the thought of a court test on this point, in spite of the example of the National Football League, which established in court its right to set up its own rules. The policy of bringing out-of-town games home to the fans by TV and blacking out the local area when the team is at home has been a major factor in pro football's phenomenal boom.

The overlords of college football have shown no concern whatever over the legal aspects. They haven't been haled into court or gone there voluntarily. They simply fixed upon a policy and enforced it, on their own members, on the television industry, on the fans.

## Small Colleges in Line

Making no bones about their purpose, which was to safeguard the box office and still get the top dollar from TV sponsors, they brought a dissenting minority of colleges into line under clearly implied threats of a boycott and placed control of football television for the whole nation in the hands of a committee.

This committee ruled that television viewers might see one game and one game only each Saturday, not necessarily the game the fans (or sponsors) might want. "Take it and like it," the committee says in effect, "or else haul your freight out of here to the stadium and lay it on the line for culture."

If this isn't a conspiracy in restraint of trade within the meaning of the anti-trust laws, it is at least a most powerful and effective combination in restraint of entertainment.

All this leads the layman to wonder whether the Department of Justice can be as alert to the situation as Ford Frick believes. If the money-changers in our halls of learning can make deals like this without a voice being raised in Washington, why can't baseball lift a hand in self-defence?

If professional football must defend its practices in court, how does semi-pro football get to call its own shots? If Walter Byers, the NCAA secretary, can go down to Knoxville and get Kefauver's promise of aid for a vaguely threatened monopoly, what's holding Frick back?

It is difficult to feel any great sympathy for people who haven't the guts to fight for survival, but somebody's getting an awful shoving around from somebody.

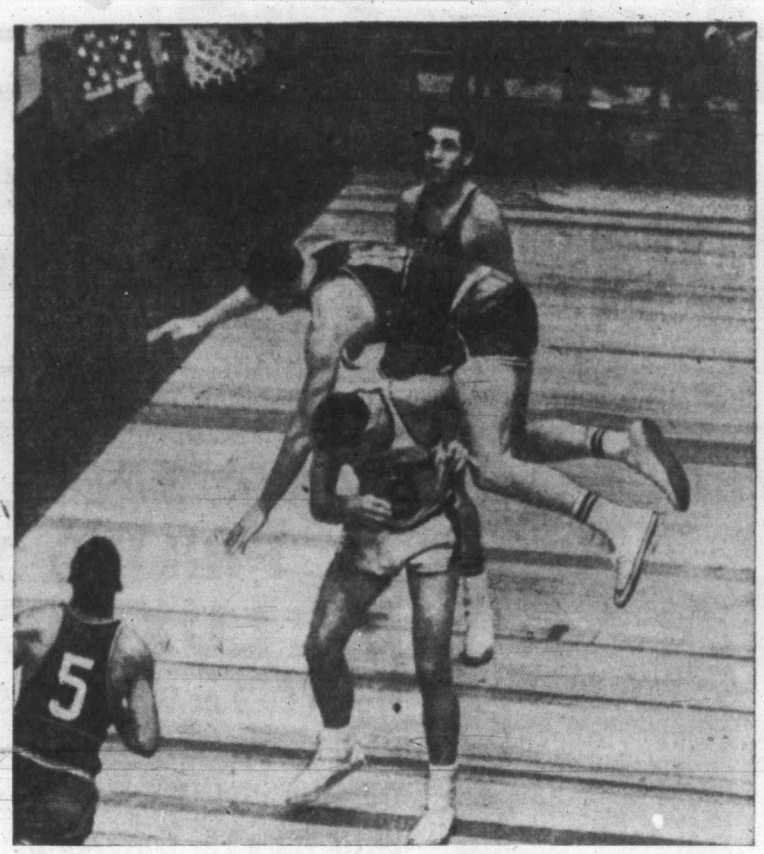

## *Sparrow on Wing*

Flying Guy Sparrow of the Philadelphia Warriors soars over Richie Guerin of New York Knickerbockers in beneath-the-basket action as Warriors won a recent National Basketball Association game 109-108 in New York. Unidentified teammates of Sparrow bypass the dive for something more important — they're watching the ball.

# Goal, Assist, Fight Mark Kurtenbach's Return to Canucks

**Centre Orland Kurtenbach made an auspicious return to the Western Hockey League last night at Winnipeg and goalie Hank Bassen registered his third shutout as Vancouver Canucks returned to form with a 6-0 win over Winnipeg Warriors.**

Kurtenbach scored a goal, received an assist and got into a lively third-period fight in his first game with Vancouver since being named WHL rookie-of-the-year in the 1957-58 season.

With Buffalo in the 1958-59 season and Springfield earlier this season, Kurtenbach was assigned to Vancouver Monday by New York Rangers in return for Bob Kabel, now with the NHL club.

Arriving only hours before game time, Kurtenbach took two periods to get adjusted. He figured in two of Canucks' three goals in the final period and then tangled with Winnipeg rookie defenceman Ted Green to bring 3,000 previously-still fans to life.

**SEVERAL PUNCHES**

Kurtenbach and Green collided at centre-ice. The Vancouver player took exception to the check and threw several punches before wrestling Green to the ice as officials stood aside.

Canucks' Bassen had plenty of protection in gaining his shutout. He handled 25 shots and came up with a fine last-minute save off Winnipeg's Gerry Brisson. Only Wednesday the fiery goalie had been the victim of a 7-2 shelling from Calgary.

Vancouver goals came from Eddie Dorohoy, Bruce Carmichael, Brent Macnab, Kurtenbach, Ron Hutchinson and Les Colwill.

Winnipeg goalie Al Rollins stopped 43 shots.

**FLYERS BEATEN**

Meanwhile Calgary Stampeders moved to within one game of fourth-place Edmonton by downing the Flyers 4-2 before 3,700 fans at Calgary.

Jackie McLeod, Ron Leopold, Sid Finney and Gordon Vejprava gave Calgary a 4-0 lead before Eddie Diachuk and Gordon Labossiere closed out scoring for Edmonton.

Edmonton goalie Dennis Riggin stopped 30 shots while wearing a plastic face mask following a facial injury this week.

| | P | W | L | T | F | A | Pts. |
|---|---|---|---|---|---|---|---|
| Vancouver | 28 | 18 | 8 | 2 | 91 | 70 | 38 |
| Seattle | 25 | 14 | 10 | 1 | 94 | 72 | 29 |
| VICTORIA | 26 | 13 | 10 | 3 | 75 | 66 | 29 |
| Edmonton | 23 | 11 | 10 | 2 | 82 | 81 | 24 |
| Winnipeg | 24 | 8 | 15 | 1 | 74 | 84 | 17 |
| Calgary | 24 | 11 | 13 | 0 | 73 | 84 | 22 |
| Spokane | 26 | 8 | 17 | 1 | 74 | 108 | 17 |

Last night's scores: Vancouver 6 at Winnipeg 0; Spokane 2 at Seattle 6; Calgary 4 at Edmonton 2.

Next games, tonight: VICTORIA at Spokane; Edmonton at Calgary.

**VANCOUVER 6, WINNIPEG 0**

**FIRST PERIOD**

1. Vancouver, Dorohoy (Kilburn, Belisle) 9.04.

2. Vancouver, Carmichael (Cyr, Cahan) 12.12.

Penalties: None.

**SECOND PERIOD**

3. Vancouver, Macnab 6.00.

Penalties: Hucul 7.45, Johns 12.23.

**THIRD PERIOD**

4. Vancouver, Kurtenbach (Colwill, Hutchinson) 8.00.

5. Vancouver, Hutchinson (Colwill, Kurtenbach) 8.22.

6. Vancouver, Colwill (Hutchinson) 13.56.

Penalties: Green 3.17, Johansen 9.32, Kilburn 10.44, Kurtenbach and Green (majors) 12.55, Macnab 16.21.

Stops:

| | | | | |
|---|---|---|---|---|
| Bassen | 14 | 4 | 7 | —25 |
| Rollins | 12 | 19 | 12 | —43 |

**CALGARY 4, EDMONTON 2**

**FIRST PERIOD**

Scoring: None.

Penalties—Goegan 3.07, Barkley 10.52, Hynes 11.06, Holmes 13.16, Kennedy 15.43.

**SECOND PERIOD**

1. Calgary, McLeod (Wilkie, Finney), 3.12.

2. Calgary, Leobold, 17.53.

Penalties—Goegan 5.57, 10.44, Gray 10.44, Currie 14.09, MacPherson 19.45, Wilkie 19.45.

**THIRD PERIOD**

3. Calgary, Finney, 7.36.

4. Calgary, Vejprava (Jankowski), 8.05.

5. Edmonton, Diachuk (Labossiere, Goegan), 10.50.

6. Edmonton, Labossiere (Goegan), 18.09.

Penalties—Kennedy 2.26, Wilkie 2.26.

Stops:

| | | | | |
|---|---|---|---|---|
| Pronovost | 6 | 8 | 7 | —21 |
| Riggin | 14 | 9 | 7 | —30 |

# Fullmer Keeps Title By Whipping Webb

LOGAN, Utah (AP)—Champion Gene Fullmer pounded challenger Spider Webb with a devastating body attack Friday night to retain his NBA middleweight boxing crown on a unanimous 15-round decision.

A full-house throng of 7,100 in Utah State University Fieldhouse and a national television audience saw the 159¾-pound Fullmer from West Jordan, Utah, successfully defend the National Boxing Association's version of the title he won from Carmen Basilio in San Francisco last Aug. 28.

The 157¾-pound Webb, from Chicago and a former student at Idaho State College, made the champion seem awkward at times. But Fullmer made up for his awkwardness with solid righthand belts to the body and also blocked many of the challenger's best shots.

The three officials, all from Utah, scored under the 10-point-must system and all had Fullmer far ahead.

Referee Ken Shulsen, from the champion's home town, scored it 147-141. Judge Boyd Mattison from Provo, Utah, had it 150-132 with Fullmer not losing a round, while Judge Del Markham of Salt Lake City scored it 148-136. The Associated Press card showed 146-142.

**NEITHER HURT**

Despite the battering through 15 rounds, neither fighter appeared badly marked at the end of the bout and not until the final round did the Negro challenger appear to tire. By that time, Fullmer's smashes to both body and head were taking their toll.

Neither was knocked down although there were several slips during the both. Webb went down in the first, Fullmer in the fourth and eighth and Webb again in the 15th.

Fullmer varied his strategy so Webb never could aim a knockout punch on his onrushing opponent. Gene boxed from a shell defence, led with his right to Webb's mid-section and at times used the conventional lefthand lead.

Winning in this city of 16,802, gives Fulmer the NBA title with no strings attached. After he stopped Basilio in the 14th round, the NBA required that he meet Webb in this bout to give the No. 1 challenger a shot at the crown.

Sugar Ray Robinson still is recognized as champion in New York State and Massachusetts.

Friday night's bout drew an estimated $90,000 at the gate with $100,000 more from the television. So Fullmer, who entered the bout only slightly favored, collects about $70,000 and Webb $35,000.

In the dressing room after the bout, Webb complained bitterly about the decision, claiming he had won with a rush in the concluding rounds.

His best showing came in the seventh when he slammed a right to the head that stunned the champion. But in the eighth, Fullmer slammed home two rights to the body that drove the challenger into the ropes.

Fullmer won the undisputed 160-pound crown on Jan. 2, 1957, in New York by outpointing Robinson. In the return bout the following May 1, Robinson knocked him out in the fifth round. This year the NBA took its crown from Sugar Ray for failure to defend.

★ ★ ★

GENE FULLMER
. . . body puncher

# Mass Penalty Cools Comets

SEATTLE—Bill MacFarland, leading point-getter in the Western Hockey League, got a hat trick last night as Seattle Totem powered to a 6-2 win over the tail-end Spokane Comets.

But MacFarland had to share the headlines with referee Scotty Morrison, who came up with a rarely-used tactic to quell an arena-wide brawl—the threat of a mass misconduct.

Spokane's Bill Burega and Seattle's Guyle Fielder were sitting out minor penalties late in the game when a hometown fan grabbed Burega's stick. Burega and the fan started a tug-of-war and, in seconds, players of both teams were threatening a war.

Morrison announced that, if trouble broke out, all the Spokane players would get misconduct penalties, and tempers cooled at once.

MacFarland, scoring twice as Seattle raced to a 3-0 lead before the game was 17 minutes old, now leads the league in points with 37 and is tied with Calgary's Sid Finney in goals with 17 each.

Fielder and Totems' Marc Boileau each got three points last night, Boileau getting the single goal in that total of six, and are tied for second in points with 36 each. Rudy Filion of Seattle got two assists for 35 points and fourth place.

Win again tied Seattle in second place with Victoria Cougars, who are in Spokane tonight and hope to repeat their victory there Wednesday.

**FIRST PERIOD**

1. Seattle, MacFarland (Boileau, Filion) 8.45.

2. Seattle, McVie (Powers, Fielder) 13.23.

3. Seattle, MacFarland (Boileau, Sinclair) 16.49.

4. Spokane, Bell (A. Johnson) 19.30.

Penalties: Creighton 6.43, Creighton (two minors) 13.59, McVie 13.59, Amadio 16.19, Mekilok 19.57, Hunt 19.57.

**SECOND PERIOD**

5. Spokane, Atwell (C. Johnson, Stankiewicz) 10.08.

6. Seattle, Leonard (Goyer, Ginnell) 12.45.

Penalty: Burega 14.31.

**THIRD PERIOD**

7. Seattle, MacFarland (Fielder, Arnett) 0.37.

8. Seattle, Boileau (Filion, Fielder) 1.22.

Penalties: Crozier 1.14, Bodman 10.06, Burega 16.57, Fielder 16.57.

Stops:

| | | | | |
|---|---|---|---|---|
| Francis | 9 | 8 | 10 | —27 |
| Bentley | 5 | 7 | 8 | —20 |

## *Chamberlain Outscores Bob Pettit*

Wilt Chamberlain outscored Bob Pettit 39 to 27 in a showdown of National Basketball Association superstars and Chamberlain's Philadelphia Warriors drubbed Pettit's St. Louis Hawks 124-112 in Detroit last night.

Crowd of 13,121, largest ever to see pro basketball in Detroit, saw the hometown Pistons whip Minneapolis 120-101 in the other game to move within half a game of the western-leading Hawks.

In Boston, Bill Russell, playing on a healthy ankle for the first time in a month, chalked up 26 points to pace Celtics to a 122-107 victory over New York—Boston's fourth straight win.

## FAN FARE

By Walt Ditzen

## *Speaking Briefly*

# Sunday Sport Test

Mayor Carrie Jane Gray of Prince George admitted yesterday that the northern B.C. city is quietly testing the controversial Lord's Day Act.

RCMP warned in mid-October the law would be more strictly enforced but the city said it would continue to charge admission at Sunday hockey games in the city-owned coliseum. Last weekend, Mounties gathered evidence of illegal ticket-selling at the first Sunday game of the season.

Vancouver is allowed Sunday sport under its city charter, but other B.C. centres operate under the Municipal Act. Mayor Gray said the act was not enforced "all over" and believed commercial Sunday sport to be "perfectly harmless."

"We may be fined but maybe we'll get the law changed," she said.

Four of soccer's biggest names were affected yesterday when manager Matt Busby shook up Manchester United's lineup.

Sent to the reserve side are goalkeeper Harry Gregg, inside forward Bobby Charlton, wing-half Wilf McGuinness and winger Warren Bradley, all internationals. Replacements are goalkeeper David Gashell and halfback Shay Brennan, both newcomers, and forwards Alex Dawson and Mark Pearson, who've been up before.

★ ★ ★

**TOM JOHNSON**, all-star defenceman of **Montreal Canadiens**, is out for two weeks with a left shoulder separation suffered against **New York** in Montreal Thursday. . . . Canadiens called **Jean-Claude Tremblay** from the Eastern Professional League to replace Johnson. . . . As expected, **Lou Agase**, 35, line coach at **Michigan State University**, signed a two-year contract to coach **Toronto Argonauts** of football's Big Four. . . . General manager **Muzz Patrick of New York Rangers** says goalie **Marcel Paille** will be fitted for a face mask like that of Montreal's **Jacques Plante**.

★ ★ ★

**FORD FRICK**, baseball's commissioner, is said to be negotiating an extension of Gillette's $16,250,000 pact to telecast the World Series beyond present expiration date of 1962 . . . **Montreal Alouettes** say new coach **Perry Moss** wants **Sam Etcheverry** as quarterback, denying rumors that Moss would bring in a new man.

# Three Rinks Lead Curling Playoff

| | W | L |
|---|---|---|
| Tony Gutoski | 2 | 0 |
| Steve Hayhurst | 2 | 0 |
| Gar Taylor | 2 | 0 |
| Larry Marshall | 1 | 1 |
| Gerry Walls | 1 | 1 |
| Wes Young | 1 | 1 |
| Jim Dickson | 0 | 1 |
| Gordie Moore | 0 | 1 |
| Jack Craig | 0 | 2 |
| Bob McIntosh | 0 | 2 |

Rinks skipped by Tony Gutoski, Steve Hayhurst and Gar Taylor lead the way with 2-0 records in round-robin play leading to Vancouver Island Consols curling playdowns.

The trio racked up their second straight wins last night at Victoria Curling Club. Hayhurst defeated Gerry Walls, 15-6, Gutoski shaded Bob McIntosh 8-6 and Taylor defeated Larry Marshall, 12-9.

Wes Young's RCN rink evened its record at 1-1 with an 11-3 victory over the Jack Craig foursome. Other two rinks skipped by Jim Dickson and Gordie Moore were not scheduled.

Marshall tied his game 8-8 with Taylor with a five-ender on the eighth end. Taylor scored one on the ninth and Marshall, instead of drawing for a single with his last rock on the 10th, attempted a double takeout, went wide and gave up two. Taylor went four up on the 11th.

Gutoski, in against a strong McIntosh challenge made up of Bob's club rink, scored seven singles and was leading 7-6 coming home. He didn't have to throw his last rock.

# Oak Bay Still Unbeaten; Totems, Belmont Keep Pace

| | P | W | L | F | A | Pts. |
|---|---|---|---|---|---|---|
| Oak Bay | 4 | 4 | 0 | 134 | 88 | 8 |
| Victoria High | 5 | 4 | 1 | 206 | 105 | 8 |
| Belmont | 5 | 4 | 1 | 172 | 161 | 8 |
| Esquimalt | 5 | 3 | 2 | 190 | 143 | 6 |
| St. Louis College | 4 | 2 | 2 | 144 | 133 | 4 |
| Mount View | 4 | 2 | 2 | 108 | 106 | 4 |
| Royal Oak | 4 | 1 | 3 | 145 | 148 | 2 |
| Mount Douglas | 4 | 1 | 3 | 108 | 145 | 2 |
| North Saanich | 4 | 1 | 3 | 85 | 169 | 2 |
| Milne's Landing | 5 | 0 | 5 | 115 | 297 | 0 |

Last night's scores: Victoria High 47, Milne's Landing 17; Oak Bay 30, Mount View 20; Belmont 43, St. Louis College 35; Esquimalt 44, Royal Oak 24.

Next game, Tuesday: Oak Bay at Royal Oak.

Oak Bay scored almost half its total points in the third quarter Friday night to down Mount View 30-20 and remain atop Inter-High School Basketball League standings with an unbeaten record.

The win gave Oak Bay a 4-0 mark and came on the strength of a 14-point third quarter in the feature game of a doubleheader at Mount View. Oak Bay was held to an 11-10 lead in the first half of the defensive battle.

Maury Turner of Oak Bay led scorers with 10 points while Terry Johnson was high man for the losers with nine.

Victoria High Totems used the fast break to its fullest advantage to topple Milnes Landing, 47-17, in the preliminary.

Bill Hobbis, Neil Holborn and Mike Gallo scored eight points each for the winners, who now have a 4-1 record after being upset by Belmont earlier this week.

Meanwhile, Belmont kept pace with the Totems by rallying for a 43-35 win over St. Louis College in the preliminary of a doubleheader at Esquimalt. Lanky Bill Spotswood paced the win with 28 points, best of the four games, as Belmont overcame a 21-16 half-time deficit.

Bruce Mitchell connected for 20 points in the feature as Esquimalt Dockers moved into fourth place with a 44-24 win over Royal Oak.

Milne's Landing—Pete Archibald 4, B. Wadams, Dave Homer, Barry Pedneault 2, Bill Brown, Bob Brown, Bruce Nelson 8, John Larsen 3, Garry Knight. Total 17.

Victoria High—Bill Mundie 2, Dennis Tusar 2, Neil Worboys 6, John Balloch, Keith Hart 7, Bill Hobbis 8, Steve Holborn 8, Ken Gregory, Mike Gallo 8, Bob Harris 4, Ollie Goldsmith 2. Total 47.

Oak Bay—Dave Pollack, David Frasney, John Fraser 4, Peter Kerr 4, Maury Turner 10, J. Camp, Barry Entwhistle 9, Murray Johnston, Lee Gould, Mike Cranston 3. Total 30.

Mount View—Bill Grey 1, Del Clark 1, Wayne Bobroski, R. Williams, Terry Johnson 9, Dave Collett 3, Terry Kotchems 4, B. Monroe, Grant Bdy. Total 20.

Belmont—Bill Spotswood 28, Mel Spotswood 3, Dale Keown 2, Rod Kileoff 2, Ritchie Floyd, Wayne Allen, Russ Rhede, Gary Smith, Bob Eddy, G. Fowler, R. Micheison, J. Allen. Total 43.

St. Louis College—G. Grenier, J. Walters 9, R. Martin 3, F. Vaeran, K. Gardner 10, J. Scott, J. Hoffman 6, B. Perry, P. Bell 7, R. Auclair. Total 35.

Esquimalt—Bruce Mitchell 20, John McDonald 8, Mike Manson 4, Rick Barnswell 12, Murry Southern, Barry Scott, Rich Tschritter, Bill Goiver, Gordy Barefoot, Bruce Johnstone. Total 44.

Royal Oak—Don Spencer, Dennis Noonan, Bob Schmeltz 2, Jim Cunningham 10, Geith Carnochan 3, Herb Minter, 6, Les Underwood 3. Total 24.

## *Colts, 49ers In TV Game*

**SAN FRANCISCO—Baltimore Colts and San Francisco 49ers meet today at Kezar Stadium here at 1.30 in a football game that will decide leadership of the western division of the National Football League. (Channels 7 and 12.)**

**The teams are tied for their division lead. Winner will cinch a tie as next weekend the Colts play Los Angeles and the 49ers play Green Bay Packers.**

## Hockey Scores

**AMERICAN LEAGUE**
Hershey 1, Cleveland 6.
Springfield 2, Rochester 3.

**EASTERN PROFESSIONAL**
Montreal 2, Sudbury 4.

**SASKATCHEWAN JUNIOR**
Flin Flon 4, Estevan 4.
Prince Albert 3, Regina 2.

**OHA SENIOR A**
Belleville 4, Chatham 6.
Abitibi 4, Kapuskasing 4.

**INTERCOLLEGIATE**
Queen's 6, McGill 5.

**EASTERN LEAGUE**
Greenboro 6, New Haven 2.
Philadelphia 4, Clinton 3.

**INTERNATIONAL LEAGUE**
Toledo 4, Minneapolis 4.
Fort Wayne 3, Milwaukee 1.

**WESTERN INTERNATIONAL**
Trail 4, Nelson 4.

**OKANAGAN LEAGUE**
Kamloops 7, Penticton 5.
Kelowna 0, Vernon 9.

# Chapman Upsets Defending Champ

Mel Chapman, a former junior rival of Harvey Hurd who recently returned from residence in Vancouver, upset defending champion Hurd in men's singles semi-finals of the Victoria Lawn and Tennis Club's annual club badminton championship last night.

In finals today, Chapman will meet Bob Hunt, while Maureen Bray and Judy Humber vie for the ladies' singles crown. Finals begin at 7 p.m.

Results last night and draw for today:

Men's singles—Hunt defeated Mel MacKenzie 15-6, 15-7; Chapman defeated Hurd 15-7, 15-12. Ladies' singles—Bray defeated Wendy Cox 11-4, 11-1; Humber defeated Jean Massey 12-10, 11-6.

Men's doubles—Ed Hedley and Hunt defeated Jim Wells and MacKenzie 15-7, 15-6; Chapman and Reg Hoadley defeated Hurd and Len Tolson 10-15, 15-10, 15-7. Ladies' doubles—Bray and Rennie Walls defeated Bev Anderson and Humber 10-15, 15-4, 15-12; Claire King and Elsie Cooley defeated Diana Parsons and Jane Lee 15-7, 15-11. Mixed doubles—Hurd and King defeated Bob and Marlene Hunt 10-15, 15-10, 15-13. Hedley and Lee defeated Hoadley and Cooley 15-6, 15-18, 15-7.

Draw for today—Ladies' singles, 7 p.m.; men's singles, 7.30; ladies' doubles, 8.00; men's doubles, 8.30; mixed doubles, 9.00.

When to Fish or Hunt
SOLUNAR TABLES
by John Allen Knight
According to Solunar Tables calculated for this area, the best times for fishing and hunting for today and tomorrow will be as follows (Times shown are Pacific Standard Time):

| TODAY | | | |
|---|---|---|---|
| A.M. | | P.M. | |
| Minor | Major | Minor | Major |
| 10.06 | 3.50 | 10.30 | 4.20 |
| TOMORROW | | | |
| 10.58 | 4.40 | 11.15 | 5.05 |

Major solunar periods, lasting 1½ to 2 hours, dark type.
Minor periods, shorter in duration, light type.

SPORTS CALENDAR

Split up...
when he didn't get her diamond at LITTLE & TAYLOR'S
"One Quality—the Best"

SATURDAY
RUGBY—2.30 p.m.—Sudden-death provincial high school championship, Oak Bay vs. Vancouver David Thompson, Carnarvon Park. 2.30 p.m.—Victoria Union: Oak Bay Whites vs. Venture, Windsor Park; JBAA vs. Victoria College, Macdonald Park.
SOCCER—2 p.m.—Victoria District League, Brodies vs. Saanich Thistles, Royal Athletic Park.
BADMINTON—7.30 p.m.—Victoria Lawn Tennis and Badminton Club open and handicap championships (finals), Amphion Street Hall.

SUNDAY
GOLF—12.30 p.m.—Open button match, Victoria Golf Club.
SOCCER—2 p.m.—Victoria District League: Esquimalt vs. Ladysmith, Reynolds Road Park; Vic West vs. Kickers, Heywood Avenue Park; Scottish vs. Haney's, Central Park; Gorge Hotel vs. Navy, Naden Field.

LITTLE & TAYLOR
1209 DOUGLAS ST. (Scollard Bldg.) Phone EV 5-4431
Registered Jewellers, American Gem Society

*Around the Alleys*

# Vic High Leads Tourney

By BRUCE LOWTHER

Facing more opposition than ever before, defending champion Victoria High School got off to a 194-pin lead yesterday as the annual city inter-high school fivepin tournament began at Strathcona Alleys.

In the first of four monthly competitions for the title and Rose's Jewellers Trophy, Vic High scored 5,435. Others were Oak Bay 5,239, Esquimalt 4,931, St. Louis College 4,836 and Mount View 4,364.

In previous years, only two or three schools have competed.

Vic High was led by school bowling league president Bill Atkinson with 631 (186, 218, 227), but Gerry Rushton of Esquimalt had high single of 286 for boys and Oak Bay's Marg Smith paced the girls with 283. Next meeting is Jan. 20.

* * *

Today's the day bowlers can help ex-pinboy Steve McGaw, who lost a leg recently as a result of a traffic accident in June.

Strathcona is donating all proceeds between 1 and 5 p.m. to the McGaw fund, which now stands at $168. Aim is $1,000 to give Steve a course in cabinet-making at Vancouver.

At its annual meeting Wednesday, Victoria Tenpin Bowling Association voted to give $10 to the fund, and asked all leagues to contribute.

The association, in giving its annual tournament to Gibson's in February, voted down a proposal that competitors stay in one lane throughout play. Delegates also decided handicaps will be based on averages as of Jan. 10 for those bowling 15 or more games; if less than 15, players start at scratch.

* * *

It didn't occur in town, but it's certainly worth noting that the world record for a single-game score by a women's tenpin bowling team was broken Monday in Cleveland, Ohio.

The team concerned hit 1,187, topping the mark of 1,163 set in Indianapolis in 1949. Breakdown was Venice Pelton 267, Soevie Balogh 247, Sophie Cetinsky 246, Marge Kelch 226, Rose Calala 201.

* * *

New trophy competition is planned by the Victoria-Island Kingpin Association in all alleys combined with regular league bowling Dec. 7 to 18.

Trophies will be awarded for best six games by men and women in these divisions — B, 200-219 average; C, 175-199; D, 174 and under — and there's a 70 per cent handicap. Bowlers in A division, 220 and up, take part later in the month, and there are merchandise prizes for runners-up in all divisions.

Kingpin Association already has held a turkey shoot and a similar affair will be held in Esquimalt Bowladrome Dec. 21 to 26. There's to be a turkey for every 10 single games and another for every 10 mixed doubles entered at Esquimalt.

Gibson's holds its second annual Christmas handicap tenpin doubles event Dec. 26 to Jan. 3 with top prizes $100 and $75.

All Victoria entries last weekend completed their part in the first B.C. all-events tenpin tournament at Vancouver's Loomer Lanes.

Only Victoria leaders so far are Reg Pagh and Fred Billsbourgh in the doubles, with 1,321. Mainland and interior teams try this weekend to top that figure.

Local teams were well back of the leaders. Available scores are Bel-Air Cabinets 2,957, Commercial Tenpin League 2,909 and Six-Mile House 2,905. Gibson's Grill and Manufacturers' Life did not keep their scores.

* * *

City bowlers scored three season highs this past week, and all were at Gibson's.

Suncrest rolled 1,047 in Gibson's Senior Tenpin League on Tuesday, May Wallis rolled 910 (348) in Friday Mixed play for best ladies' fivepin triple and Harold Pauling hit 285 (in a 601 triple) in Gibson's Senior for top tenpin single. Pauling had ten straight strikes before running into trouble.

Reg Waggoner had a fine 971 (282, 346, 343) in the semi-finals of Capital City's weekly championship bowling Saturday, then hit 739 to win the final.

Other scores this week:

Capital City—Cec McRae 835, Arnie Gibson 725, championship; Bill Brown 593 (346), High School, Monday; Stan Bell Jr. 795, Stan Bell 768, Monday Major.

Esquimalt—Bob McLeod 762 (282), John Oliver 754 (315), Fred Worsley 747 (317), Dave Bendall 735 (356), Monday Major; Eric Ware 741 (283), Tuesday Mixed; Sena Guest 772 (302), Wednesday Mixed; Ben Spiers 706, Sunday Belmont.

Gibson's, fivepins—Don Corbett 810, Stan Bell 788, Lawrence Mobey 312, Gordom Leeming 305, Bapco, Tuesday; Al Staley 746, Noreen Starkey 691 (294), Labor Council, Sunday; Joseph Nunn 745 (346), Sidney Thunderbird; Bud Ross 803 (305), Sandy Sandahl 759 (302), Herb Hunt 734 (294), D. Ford 345, Financial, Friday; Harry Smith 807 (352), Friday Mixed; Bill Lewis 804 (218), Dunc Stewart 779, B.C. Electric, Wednesday; Ernie Busst 338, Ken Buchanan 313, Dockyard, Thursday; M. Potter 768 (348), Bank, Wednesday.

Gibson's, tenpins—Bill Stanley 566 Colonist Niteside, Monday; Wilbur Webb 636 (243, 233), Jack Hobby 577 (211), Colin Corbett 568 (223), Dot Bennett 562 (203), Marj Beaney 499, Thursday Mixed; Mary Welsh 522 (178), Cass Gamble 520 (181), Peggy Trickett 506 (198), Ladies' Senior, Tuesday; Sheldon Nipp 654 (258, 206), Richie Loo 642 (246, 202), Bill Holness 609 (205, 205), Senior, Tuesday; Jane Mann 595 (204), Wednesday Matinee; Hugh Bryan 636 (237, 203), Wilbur Webb 591 (215), Abe Quinn 591 (226), Richie Loo 594 (203, 204), Ed Parker 586 (215, 229), Wednesday Commercial; Eileen Dyke 517, Dot Bennett 510, Women's Major, Monday.

Strathcona—fivepins, Jim Muir 311, Sons of Scotland, Wednesday; tenpins, Sheldon Nipp 636 (227, 218), Lloyd Chow 623 (246, 200), Wilf Smith 604 (224), Cec Dixon 584 (206), Beaver Fell 557 (215), Johnny Roper 559 (223), John Elves 555 (210), Charley Cowie 554 (223), Thursday Senior; Harold Grant 597 (240), Thursday Senior; Roy Bussey 563, Lorne Elves 577 (234), Denny Shubrook 534 (220), Pat Mock 559, Monday Commercial.

NEIL STANDLEY
. . . out for swing

# Standley Suspended

Neil Standley, high-scoring centre for Navy in the Commercial Hockey League, has been suspended indefinitely by the B.C. Amateur Hockey Association for an incident in an exhibition game at Powell River Nov. 19.

As Navy lost 11-1 to Powell River Regals of the coast amateur circuit, Standley got a minor, objected and got a misconduct for arguing, then swung his stick at the referee, hitting the latter's skate.

Exact length of the suspension, which will be for a least three games, will be announced soon. It will include Navy's 6-5 loss to Pattersons last Monday, the first Navy defeat this season, and the Navy-Vics game in the Arena at 9 p.m. next Monday.

Standley, with seven goals and four assists in three games, was out last Monday with a slight concussion suffered in a Sunday soccer game when he tried a header but hit an opponent's head instead of the ball.

Pattersons meet Army in the first game next Monday, at 7.30.

CHRISTMAS SPECIAL
For a Limited Time Only
McCULLOCH CHAIN SAWS
Complete with 16" bar and chain. ONLY $129.50
SEE THEM — TRY THEM NOW
COAST POWER MACHINES LTD.
2225 Government Street Phone EV 2-1421

*Recovery Slow for Stokes*

# He Only Wants to Walk

CINCINNATI — Maurice Stokes, former Cincinnati Royals whiz, is almost well enough to attend his first professional basketball game since he was stricken suddenly with a rare form of encephalitis (brain fever) almost 21 months ago.

He can't talk but, according to Pepper Wilson of the Royals, Stokes was guided in his first steps only a few days ago and has enough strength to remain in a sitting position once he is placed that way.

Jack Twyman of the Royals, Stokes' legal guardian, says he hopes to have him at courtside in a wheelchair before the season ends. Twyman said Stokes follows the Royals on TV, is alert mentally and looking forward to eventual release from Christ Hospital.

Down almost 100 pounds from his playing weight of 230, Maurice is gaining weight slowly.

He communicates by a unique routine of nodding.

The alphabet is divided in half and the speaker asks if the first letter of the first word is before or after the letter "M." By naming the letters and watching Maurice nod yes or no, messages are spelled out.

The great player from little St. Francis of Loretto, Pa., seems reconciled to the fact that it will take a miracle to get him back on the court. But he hopes to walk unaided some day.

# Globetrotters Play In Victoria, Jan 13, 14

**Harlem Globetrotters will make their first appearance in Victoria in more than three years when they play in Central Junior High School Jan. 13 and 14.**

**Personnel of the Trotters is not known, city basketball executive Ivan Temple said last night. Opposition will be provided by best of the local teams.**

**Ticket sale for the public is from Jan. 8 to 13 at Victoria Sporting Goods and Hocking and Forbes, with all seats reserved. Holders of basketball booster tickets may obtain Trotter tickets Dec. 28 to Jan. 7 at the same stores.**

CHRISTMAS SPECIALS FOR PHOTO FANS COMPARE THE PRICES

| | Reg. | Our Price |
|---|---|---|
| Skylark 300-watt, 35-mm. projector and 40x40 screen | $70.00 | $49.95 |
| Kodak 300-watt, 35-mm. auto. projector and 40x40 screen | $100.20 | $78.95 |
| Cinekon 500-watt, 8-mm. projector, 400-ft. capacity and 30x40 screen | $88.00 | $72.50 |
| Kodak 500-watt 8-mm. Projector and 30x40 Screen | $117.45 | $99.50 |
| Kodak Hawkeye camera outfit with flashbulbs, batteries and film | $17.75 | $13.95 |
| Kodak Holiday camera outfit with flashbulbs, batteries and film | $11.90 | $10.95 |
| Kodak Home Developing Kit | $13.75 | $11.75 |
| Kodak complete Photo Hobby Kit | $23.75 | $20.95 |
| 4-light bar with lamps | $16.75 | $14.95 |

And many other outstanding bargains for timely Christmas Gifts

Williamson's
PHOTO & SUPPLY LTD.
640 FORT STREET EV 3-5011

CANADA'S FAVOURITE

matching 12 oz flask
the sparkling decanter

HIRAM WALKER & SONS LIMITED, WALKERVILLE, CANADA
DISTILLERS OF FINE WHISKIES FOR OVER 100 YEARS

THIS ADVERTISEMENT IS NOT PUBLISHED OR DISPLAYED BY THE LIQUOR CONTROL BOARD OR BY THE GOVERNMENT OF BRITISH COLUMBIA

# Bay Meadows Racing

FRIDAY RESULTS

First Race — $2,200, claiming, two-year-olds, six furlongs:
Mr. Grayson (Taniguchi) $5.20 $3.20 $2.80
Sharp Admiral (Griffiths) 6.00 4.40
Ourloc (Shirota) 6.00
Also ran—Mr. H. A., Holy Toledo, Markstyme, Aunt Ada, Kentr's Lover, Intimate Miss, Pauline K., Little Fan, Some Sickle. Time: 1.12 3-5.

Second Race—$2,000, claiming, three-year-olds and up, six furlongs:
Royal Pasha (Longden) $5.40 $3.20 $2.60
Real Brass (Pierce) 3.80 3.00
Champioss (A. Valenzuela) 4.80
Also ran — Trace O Feud, False Descent, Wagon Master, Betty's Signal, Snow War, Peasant Boy, King's Abbott, Shipanda, Joaquin Miss. Time: 1.12 1-5.
Daily double paid $14.20.

Third Race—$2,000, claiming, maiden two-year-olds, one mile:
Hardluck Barney (Griffiths) $94.80 $27.20 $13.00
Sabine Lea (I. Valenzuela) 5.20 3.80
Mad-Jo (Mundorf) 4.20
Also ran — Steamboat, Salmonette, King Jet, Curious Deal, Mapunsa, I Dee, Mr. Peanut. Time: 1.40 4-5.

Fourth Race—$2,200, claiming, three-year-olds, six furlongs:
Great America (Mundorf) $10.20 $5.20 $3.60
Dun 'In Gamble (Burns) 8.80 6.00
Easy Four (Campas) 11.80
Also ran—Marty Obbink, Oregon Arrow, Left Half, Big Risk, Shall, Shatodoro, Matavai, Butch-S, Drifting Sea. Time: 1.11 1-5.

Fifth Race—$2,200, claiming, three-year-olds and up, six furlongs:
Big Uncle (Moreno) $5.80 $4.20 $3.20
Delare (Leeling) 16.80 10.40
Next Bru (Yama) 9.20
Also ran—Rangoon Comet, Second Flash, Inver Hawk, Pancho's Cover, Ladner Beauty, Correlated, Dark Move, Tiny Bam, Whirl Me Home. Time: 1.10 4-5.

Sixth Race—$2,500, claiming, three-year-olds and up, six furlongs:
Solid Sign (Leeling) $66.80 $21.40 $7.80
Airline (Longden) 7.20 3.80
Really Yours (Powell) 3.80
Also ran—All Van, Tip Along, King Damion, Poop-Deck, Travel Book, Roryare, Hayden. Time: 1.10 2-5.

Seventh Race — $4,000, allowances, three-year-olds and up, six furlongs:
Radium Rays (A. Valenzuela) $3.20 $3.00 $2.20
Ambolero (Dominguez) 8.40 3.60
A-Llangollen (I. Valenzuela) 2.40
Also ran — A-Soborno, Sapatiero, Flashy Token, Flying South, Oscarem, Topshare. Time: 1.09 3-5.
A—Llangollen Farm entry.

Eighth Race—$2,000 claiming, three-year-olds and up, one and one-sixteenth miles:
Sundisc (Leeling) $6.80 $4.20 $3.40
Turkey Talk (A. Valenzuela) 4.60 $3.80
Trailet (Tohill) 7.80
Also ran—Vilmorial, Roma, Equste's Boy, New Miracle, Ultra Ultra, King Pal, Signslad, Sun Abbess, Mr. Ethom. Time: 1.46 1-5.

OVERNIGHT ENTRIES

FIRST RACE—$2,000, claiming, three-year-olds and up, six furlongs:
Fabulous W. (W. Ferguson) 111
Miss Mustango (M. Shirota) 105
Airlines Girl (W. Mastrangelo) 111
Sunlit Boy (J. Cantarini) 117
Melody Pat (R. Campas) 106
Shame Face (P. Porter) 111
Ferndon (R. Yaka) 105
Fearless Fancy (J. Ruggeri) 108
Lampo (J. Burton) 108
Sally's Gund! (M. Shaw) 111
Philores (J. Keene) 108
Progressive (C. Tohill) 111
Hizhwire (C. Tohill) 108
Buzer Bear (T. Powell) 108

SECOND RACE — $2,000, claiming, three-year-olds and up, six furlongs:
On Schedule (J. Burton) 114
Jayess (R. Mundorf) 117
Missorno (C. Tohill) 105
Empyrean (R. Yaka) 111
Red Host (W. Leeling) 111
Gamekeeper (W. Ferguson) 114
Power Pal (A. Valenzuela) 117
Sniper Ridge (M. Shaw) 108
Honey Marie (R. Griffiths) 111
Gorroncillo (A. Maese) 111
Newcap (J. Cantarini) 114
Tinkle (D. Long) 111
Free Dough (J. Burton) 111
Montesano Boy (D. Pierce) 114
Midnight Babe (R. Griffiths) 117

THIRD RACE—$2,400, claiming, two-year-olds, six furlongs:
Just Breezing (G. Taniguchi) 112
Muffin G. (R. Mundorf) 112
Batatabati (I. Valenzuela) 120
Advanced (J. Longden) 112
Galla Alla (E. Burns) 112
Magnify (R. Griffiths) 112
King Of Rhythm (A. Valenzuela) 112
Joe Fabio (R. Yaka) 112

FOURTH RACE—$2,300, allowance, three-year-olds and up, mile and half:
Barbara Jo (E. Burns) 114
Rock N. Ras (I. Valenzuela) 114
Javalina (R. Mundorf) 114
Pure Speed (W. Leeling) 111
Moodyville (D. Pierce) 111
Gilber (T. Dominguez) 111
Fay's Star (A. Valenzuela) 114
Chesty S. (J. Keene) 117

FIFTH RACE — $2,400, claiming, three-year-olds and up, one mile:
Go And Call (I. Valenzuela) 120
Charley M. (E. Burns) 117
Golden Orbit (W. Ferguson) 117
Legal Crisis (J. Longden) 111
Malcolm G. (R. Yaka) 111
Tribal Chief (M. Shirota) 114
Freedom Afar (G. Taniguchi) 107
Sea Abbey (W. Harmatz) 107
Maritime Fleet (R. Mundorf) 120

SIXTH RACE — $4,000, allowance, three-year-olds and up, mile and sixteenth:
A-Predacious (A. Valenzuela) 111
Tavana (J. Longden) 120
A-Honest (R. Campas) 111
Roman Incense (D. Pierce) 111
Teddy Boy (R. Mundorf) 107
Crasher (I. Valenzuela) 117
Empiric (G. Taniguchi) 111
Commedia (R. Griffiths) 111
A-Good Start (E. Burns) 111
A-Entry

SEVENTH RACE—$4,000, allowance, two-year-olds, mile and sixteenth:
Refute (R. Mundorf) 117
Have Tux (G. Taniguchi) 111
Electioneer (R. Yaka) 120
Shimmy (E. Burns) 108
Prince Scorpion (J. Longden) 114
Pukka (M. Shirota) 108
Admiral Lin (H. Moreno) 111
Windy Sands (W. Harmatz) 117
Skirmish (R. Griffiths) 114
Fighting Hodge (A. Valenzuela) 111

EIGHTH RACE — $20,000-added, handicap, three-year-olds, mile and sixteenth:
El Carmelo (W. Leeling) 110
Demobilize (W. Harmatz) 122
Cold Bay (G. Taniguchi) 113
Field Day (E. Burns) 110
Funformore (E. Mundorf) 110
Revel (A. Valenzuela) 119
Mr. Deep Well (D. Pierce) 110
Distant Shore (R. Campas) 108
Victory Beauty (P. Moreno) 115
Cellyar (A. Maese) 111
I Step (J. Longden) 119

NINTH RACE—$2,000, claiming, three-year-olds and up, mile and sixteenth:
For Hire (R. Campas) 110
Tell Me Tony (G. Taniguchi) 120
Royal Miche (J. Keene) 120
Pins (E. Burns) 111
Pahoehoe (C. Tohill) 110
Tribal Dance (W. Leeling) 111
Pere El Dono (D. Pierce) 120
John C. N. (P. Porter) 116
Betty Posta (R. Yaka) 108

*Selections*

1—Sunlit Boy, Airlines Girl, Fabulous W.
2—Gamekeeper, Power Pal, Red Host.
3—Batatabati, Muffin G., Just Breezing.
4—Chesty S., Gilber, Javalina.
5—Tribal Chief, Maritime Fleet, Malcolm G.
6—Tavana, Crasher, Empiric.
7—Refute, Shimmy, Electioneer.
8—I Step, Demobilize, Revel.
9—Tribal Dance, Pere El Dono, Royal Miche.

# Today's Sports

RUGBY
1 p.m.—Victoria Rugby Union, Oak Bay Whites vs HMCS Venture, Windsor Park.
2.30 p.m. — Provincial high school final, Vancouver David Thompson vs Oak Bay, Carnarvon Park.

SOCCER
2 p.m.—Victoria and District Soccer League, Brodies vs Saanich Thistles, Royal Athletic Park.

BASKETBALL
7 p.m.—Victoria Basketball Commission, Victoria Juniors vs Naval Vets; Navy vs Independents, Mount View gym.

BADMINTON
7.30 p.m.—Victoria Lawn Tennis and Badminton Club open and handicap badminton tournament finals, Amphion Street Hall.

TELEVISION
FOOTBALL
12.45 p.m.—College football, Syracuse vs UCLA, channel 5.
1.30 p.m.—National Football League, Baltimore Colts vs San Francisco 49ers, channels 7 and 12.
HOCKEY
6 p.m. — National Hockey League, New York Rangers vs Toronto Maple Leafs, channels 2 and 6.

## *Red Pee Wees On Guest List*

QUEBEC (CP)—A pee wee hockey tournament with teams from the United States and Canada will be held here Feb. 20-27 as part of the Quebec winter carnival. Tournament officials have also invited Russia to send a team of 10-year-olds.

SOCCER SWITCHED

Victoria and District Soccer League game between Heaneys and Canadian Scottish, scheduled today at Central Park, has been moved to Beacon Hill Park. Game time is 2.30.

5-CLUB GOLF SET AND BAG
(Open Stock)
$38.85
HOCKING & FORBES
Sporting Goods Ltd.
754 YATES ST. EV 3-2313

$1.00 DOWN
$1.00 PER WEEK
Buys a New Goodyear Tire at
VICTORIA TIRE LTD.
EV 2-6184 GOVT. AT BERARD

BE RIGHT with RALEIGH

RIGHT FROM THE INSIDE THE RALEIGH IS BUILT TO LAST

If you want a bicycle to ride, not just to look at—be sure it's a RALEIGH. A paint job can cover up a lot of poor workmanship, but with RALEIGH you are sure the inside is just as fine as the enamel finish. To trust your life on a cheap cycle is poor economy. For a few dollars more you are assured of a lifetime guarantee, after-sales dealer service, and the easiest running cycle built. BE SURE — BUY RALEIGH.

RALEIGH
THE ALL STEEL BICYCLE
FRED DEELY CYCLES LTD., VANCOUVER

AIM to be at
Victoria Fish & Game Protective Association
ANNUAL
TURKEY SHOOT
Goldstream Flats Clubhouse
Starts 9.30 a.m. Sunday, Dec. 6th
NOVICE and HANDICAP SHOOTS
PORK PIE SHOOTS DRAWS
Something for everybody
HOT DOGS and COFFEE served all day

Robinson's
1307 Broad Street
EV 5-3429

Gordon's Sporting Goods
1007 Hillside
EV 2-5815

Russ Hay's Bicycle Shop
1320 Government Street
EV 4-4722

T. EATON Co CANADA

1ST in the rugged RALLY VAN ISLE
TEAM PRIZE
RENAULT

Sponsored by the Alberni Motor Sports Club, leaving from and returning to Port Alberni, the rally covered 600 miles over the highways and byways of Vancouver Island from Campbell River to Victoria. Eighteen hours of driving over all types of roads—proof again of Renault's rugged dependability and suitability for Canadian driving conditions. The Renault team won four of the first twelve positions and the team prize.

Congratulations again to the Renault teams of Phil Darley and Paul Destrube, Pete Cahill and Bob McAlpine, John Newton and Bob Newman, Phillip Holmes and Bob Lewis.

Test Drive the Renault Yourself

LA RENAULT Dauphine
CONTINENTAL CARS
1011 Johnson St. EV 5-9761

# Stock Quotations-Market Reports

## Complete Vancouver Trading

| Sales | OILS | High | Low | Close |
|---|---|---|---|---|
| 500 | Basco Pete | -- | -- | 80 |
| 1000 | Charter Oil | -- | -- | 128 |
| 1800 | Fargo | 435 | 430 | 435 |
| 1500 | Fort St John | 195 | 187 | 187 |
| 800 | Peace Riv Pete | -- | -- | 29 |
| 250 | Sarcee Pete | -- | -- | 115 |
| 4800 | Vantor Exp | 53 | 53 | 53 |
| | **MINES** | | | |
| 1500 | American Std | -- | -- | 9 |
| 3160 | Bethlehem Cop | 69 | 66 | 69 |
| 500 | Caribou Gold | -- | -- | 109 |
| 1000 | Cowichan Cop | -- | -- | 58 |
| 1600 | Craigmont | -- | -- | 360 |
| 37110 | Giant Mascot | 17 | 15 | 15 |
| 6700 | Mid West Copper | -- | -- | 14 |
| 3000 | New Ainsworth | -- | -- | 3¾ |
| 1000 | NW Ventures | -- | -- | 3 |
| 1200 | Pacific Nickel | -- | -- | 58 |
| 200 | Quatsino Copper | 14½ | 14 | 14½ |
| 7500 | Silbak Premier | -- | -- | 10 |
| 500 | Taylor Bridge | -- | -- | 17 |
| 1000 | Torwest | -- | -- | 12 |
| 166 | Trojan Cons | 8½ | 8 | 8½ |
| | **INDUSTRIALS** | | | |
| 500 | Cdn Coll pfd | -- | -- | 73 |
| 115 | Cons M & S | -- | -- | 19½ |
| 100 | Crown Zell (C) | -- | -- | 20 |
| 1090 | Dom Tar | 15⅝ | 15⅝ | 15⅝ |
| 100 | Imp Invest A | -- | -- | 9⅝ |
| 150 | Inland Nat Gas | -- | -- | 5⅝ |
| 265 | MacMillan B | -- | -- | 37¾ |
| 100 | Neon Prods | -- | -- | 17 |
| 175 | North Ont NG | -- | -- | 15⅛ |
| 425 | Northland Util | -- | -- | 16 |
| 132 | Okanagan Heli | -- | -- | 355 |
| 100 | Powell River | -- | -- | 17 |
| 260 | Trans Cda Pipe | -- | -- | 25⅛ |
| 275 | Trans Mtn Pipe | -- | -- | 11⅛ |
| 100 | West Can Steel | -- | -- | 7 |
| 200 | Westminster | -- | -- | 34½ |
| 315 | Woodward's | -- | -- | 19¼ |
| 100 | Do wts | -- | -- | 8½ |

## Canadian Industrials

| | Bid | Asked |
|---|---|---|
| Abitibi com | 39⅛ | 39¼ |
| Do pfd | 22⅛ | 22½ |
| Acadia Atlc | 10 | 10⅛ |
| Do A | 18⅛ | 19 |
| Algoma Steel | 37⅛ | 37⅜ |
| Aluminum | 30⅜ | 30½ |
| Do 4½% pfd | 42 | 42½ |
| Anglo-Can Pip | 42 | 44 |
| Do pfd | 49 | 50 |
| Anglo New Dev | 7⅛ | 7¼ |
| Argus Corp | 31⅛ | 31⅜ |
| Do 2.40 pfd | 64½ | 67 |
| Do 2.50 pfd | 45¼ | 45½ |
| Asbestos Corp | 25⅜ | 26 |
| Atlas Steel | 25⅜ | 26¼ |
| Bathurst A | | 42 |
| Beatty Bros | 7⅝ | 8 |
| Bell Tele | 43⅛ | 43 |
| Bowatr 5% pfd | 42¼ | 43⅛ |
| Do 5½% pfd | 47 | 47½ |
| Brazilian Trac | 435 | 450 |
| B-A Oil | 32⅞ | 33 |
| BCE 4% pfd | 70⅛ | 70⅞ |
| Do 4¼% pfd | | 40 |
| Do 4½% pfd | 39 | 41½ |
| Do 4¾% pfd | 83 | 84 |
| Do 5% pfd | 44⅜ | 45 |
| Do 5½% pfd | 49⅛ | 50⅜ |
| BC Forst Prod | 13¼ | 13⅜ |
| BC Packers A | 14½ | 15 |
| Do B | 14½ | 15½ |
| BC Power | 36 | 36⅛ |
| BC Tele | 42 | 42⅜ |
| Brown Co | 9⅝ | 10 |
| Building Prod | 31 | 31½ |
| Burington Steel | 17¼ | 17⅝ |
| Burns & Co | 13½ | 13¾ |
| Calg Pow, new | 18⅜ | 18⅞ |
| C & D Sugar | 17½ | 17¾ |
| Cda Cement | 33⅝ | 34 |
| Do pfd | 26⅛ | 27 |
| Cda Irn Fndrs | 21⅛ | 21⅜ |
| Cda Packers A | 49¼ | 49½ |
| Do B | 47¼ | 47½ |
| Cda Permnt | 55½ | 60 |
| Cdn Safe pfd | 80 | 85 |
| Cda Steam | 43¼ | 43½ |
| Cdn Brew | 34½ | 34⅞ |
| Do pfd | 34⅝ | 40 |
| Cdn Canners A | 14⅛ | 14½ |
| Cdn Celanese | 21 | 21½ |
| Do $1.75 pfd | 27⅛ | |
| Cdn Chemical | 7 | 7¼ |
| Cdn Collieries | 7⅜ | 7⅞ |
| Cdn Drd & D | 16⅜ | 17¼ |
| Cdn Gen Inves | 33 | 33¼ |
| Cdn Industries | 15⅛ | 15¼ |
| Cdn Loco | | 8½ |
| Cdn Marconi | 5⅝ | 6 |
| Cdn Oil | 23⅞ | 24¼ |
| Cdn Pacific | 24⅛ | 24⅜ |
| Cdn Vickers | 14½ | 15 |
| Cockshutt Frm | 19⅝ | 19¾ |
| Cons M & S | 19⅝ | 19⅝ |
| Cons Paper | 40¼ | 40⅜ |
| Consumrs Gas | 37⅝ | 37⅞ |
| Corby's A | 18⅛ | 18¼ |
| Do B | | 18 |
| Crown Zeller | 52¼ | 53½ |
| Dst Seagrm | 31 | 31½ |
| Dom Bridge | 21 | 21⅛ |
| Dom Fnd & Stl | 51⅝ | 52 |
| Dom Mag | 6⅝ | 7¼ |
| Dom Stl&Coal | 14 | 14¼ |
| Dom Stores | 53⅛ | 54¼ |
| Dom Tar C | 15⅝ | 15⅞ |
| Dom Textile | 9½ | 9⅞ |
| Dow Brew | 45 | |
| Dupont | 23⅝ | 23⅞ |
| Eddy Match | 28½ | 29⅞ |
| Eddy Paper | 58 | 64 |
| Famous Play | 21¼ | 21⅜ |
| Fanny Farmr | 17 | 17½ |
| Ford | 162 | 162¾ |
| Ford Motor Co | 75⅜ | 76⅞ |
| Fraser Co | 28 | 28½ |
| Gatineau Pow | 35⅝ | 36 |
| Gen Dynamics | 46⅞ | 47¾ |
| Gen Motors | 49⅛ | 49⅜ |
| Gen Stl Wares | 14⅛ | 15 |
| Goodyear T | 181½ | 185 |
| Grt Lks Paper | 40⅛ | 40¼ |
| Grt W Coal A | 450 | |
| Do B | 350 | 355 |
| Grt Wpg Gas | 11 | 11⅜ |
| Hamltn Cot | 17 | 18 |
| Hind Dauch | 53 | 54 |
| Hayes Steel | 24 | 26⅛ |
| Howard Smith | 41 | 43 |
| Imp Inv A | 9½ | 9¾ |
| Imperial Oil | 34¼ | 34½ |
| Imperial Tob | 11½ | 11⅝ |
| Do pfd | 57¼ | 57⅜ |
| Ind Accept | 38⅞ | 39 |
| Inl Cem pfd | 20⅛ | 21 |
| Inter Bronze | 15 | 20 |
| Do pfd | 22½ | 23½ |
| Inter Nickel | 101⅛ | 101⅜ |
| Inter Paper | 130 | 130⅜ |
| Int Pete | 34¼ | 34½ |
| Int Utils | 34¼ | 34⅜ |
| Inv Syndicate | 35 | 38½ |
| Do A | 30⅝ | 31 |
| Kelvinator | 8½ | 8⅞ |
| Lob pfd | 27⅞ | 28¼ |
| Lob Groc A | 25⅝ | 26 |
| Do B | 27⅝ | 28½ |
| Labatts | 27¼ | 27½ |
| Laura Secord | 23¼ | 24 |
| Lndon Hose | | 400 |
| Mc & Bl B | 37¾ | 38 |
| Mpl L Mill | 13⅛ | |
| Massey Ferg | 11⅜ | 11½ |
| Do pfd | 102 | 105 |
| Maxwell | 460 | 465 |
| M & O Paper | 31¼ | 31½ |
| Molson A | 23¾ | 24¼ |
| Do B | 23⅛ | 23⅜ |
| Mon Knit | 9 | 9 |
| Mont Loco | 8½ | 8⅝ |
| Moore Corp | 42⅛ | 42½ |
| Nat Drug | 15⅛ | 15⅞ |
| Do pfd | 14 | 15⅞ |
| Nat Groc | 20⅛ | 25 |
| Nat Hose A | 350 | 350 |
| Do B | 365 | 365 |
| Nat Steel Car | 14⅛ | 15 |
| Niag Wire Wv | 12 | 12 |
| Ogilvie Flour | 46 | 47 |
| Ocean Cement | 12⅝ | 13 |
| Ontario Steel | 22⅞ | 23⅜ |
| Page Hersey | 28 | 28⅛ |
| Powell River | 17 | 17⅛ |
| Power Corp | 53 | 53½ |
| Price Bros | 8 | 8½ |
| A V Roe | 6⅝ | 7 |
| Russell Ind | 9⅝ | 10 |
| St Lawr Corp | 17½ | 17⅝ |
| Shawinigan | 28⅛ | 28⅜ |
| Shirriff Horsey | 10⅛ | 10⅛ |
| Sicks Brwrs | 23 | 26½ |
| Slvrwd Drs A | 11 | 11⅛ |
| Spart Air Serv | 125 | 135 |
| Stand Pave | 19 | 19¼ |
| Stl of Canada | 85⅛ | 86 |
| Suprtst com | 330 | 335 |
| Tamblyn | 25 | 27 |
| Taylor Pearson | 20⅜ | |
| Do pfd | 8⅜ | 9 |
| Texaco | 55¼ | 57 |
| Trdss Fnc A | 36⅝ | 37⅛ |
| Do B | 36⅛ | 37⅛ |
| TFC 5% pfd | 37½ | 38½ |
| Trans Pr Pp | | 17⅛ |
| Union Gas | 16⅜ | 16⅝ |
| United Corp A | 26 | |
| Do B | 22⅛ | 22¼ |
| United Fuel A | 51 | 54 |
| Do B | 44⅜ | 47 |
| United Steel | 8 | 8⅜ |
| Hiram Walker | 37⅜ | 37⅞ |
| WBK | 315 | 330 |
| Westeel | 11¼ | 13 |
| W Can Brwrs | 32½ | 32¾ |
| Do A | 35 | 35 |
| Geo Weston A | 33⅛ | 34½ |
| Do B | 34 | 34¾ |
| Do pfd | 81⅛ | 83 |
| York Knit A | 165 | 180 |
| Zellers | 33⅛ | 39 |
| Steinbergs A | 24½ | 25 |
| Woodwards A | 19¼ | 19½ |
| **BANKS** | | |
| Montreal | 53⅝ | 54 |
| Nova Scotia | 70½ | 71 |
| Commerce | 56⅞ | 57⅛ |
| Imperial | 67 | 67½ |
| Tor-Dominion | 57⅞ | 58⅛ |
| Royal | 78⅛ | 79 |

## New York Markets

| | Close |
|---|---|
| Allied Chemicals | 121½ |
| Alcoa | 105 |
| American Can | 41⅛ |
| American Motors | 85½ |
| American T&T | 78⅞ |
| American Tobacco | 106¼ |
| Anaconda Copper | 62⅞ |
| Atchison Topeka | 25¼ |
| American Elec Pwr | 47⅛ |
| B&O Railway | 41 |
| Bethlehem Steel | 55⅛ |
| Boeing Aircraft | 32⅞ |
| Burroughs | 37⅛ |
| Canadian Pacific | 25⅞ |
| C&O Railway | 67⅞ |
| Chrysler | 65⅞ |
| Cleveland Electric | 46¾ |
| Columbia Gas | 19⅞ |
| Comwealth Edison | 57⅞ |
| Con Edison | 60 |
| Cons Nat Gas | 48¼ |
| Delaware Hudson | 27⅞ |
| Detroit Edison | 42⅞ |
| Douglas Aircraft | 40½ |
| Dow Chemical | 95⅛ |
| Du Pont | 252 |
| Comwealth Edison | 60 |
| El Paso | 30⅞ |
| Ford Motor | 79⅞ |
| General Dynamics | 49⅞ |
| General Electric | 91⅞ |
| General Foods | 102¼ |
| General Motors | 51⅞ |
| General Tire | 81½ |
| Goodyear Tire | 137 |
| Great Northern | 51¼ |
| Gulf Oil | 111 |
| Houston L&P | 65½ |
| Inter Harvester | 48⅞ |
| Inter Nickel | 106⅛ |
| Inter Tel | 40⅛ |
| IBM | 432½ |
| Johns Man | 51 |
| Kaiser Alum | 48⅞ |
| Kas City South | 75 |
| Kennecott | 94 |
| L & N | 72¼ |
| NY Central | 29 |
| Nickel Plate | 30⅝ |
| Niagara Power | 34½ |
| Norfolk West | 99 |
| North Pacific | 47 |
| Owens-Ill | 99½ |
| Pac Gas-Elec | 61⅜ |
| Pan P & L | 46 |
| Penn RR | 15⅛ |
| Peoples Gas | 60⅛ |
| Phila Elec | 50¼ |
| Phillips Pete | 46⅛ |
| Proctor Gamble | 88½ |
| Pub Service | 35⅞ |
| Radio Corp | 70¼ |
| Repub Steel | 74⅞ |
| Rock Island | 29¼ |
| Royal Dutch | 43⅞ |
| Sears Roebuck | 48⅛ |
| Socony | 40⅞ |
| S. Cal Ed | 60⅛ |
| Southern Pac | 22⅛ |
| Southern RR | 51⅞ |
| Sperry | 27¼ |
| Stand Calif | 48¼ |
| Stand Oil NJ | 49⅝ |
| Swift Co. | 41⅞ |
| Texas Co | 84⅛ |
| Union Carbide | 142 |
| United Aircraft | 39⅞ |
| US Steel | 100 |
| Union Pac | 30⅛ |
| Westinghouse | 105⅛ |
| Woolworth | 63⅛ |
| Zenith | 121 |

## Toronto Mines

| Sales | | High | Low | Close |
|---|---|---|---|---|
| 4800 | Advocate | 275 | 270 | 270 |
| 2500 | Akaitcho | 43 | 41 | 43 |
| 1000 | Acadia Uran | 8½ | 8 | 8½ |
| 385 | Algom Uran | -- | -- | 11⅛ |
| | Alln Ruffner | -- | -- | 10⅛ |
| 1833 | Anacon Lead | 59 | 55 | 55 |
| | Anglo-Huron | -- | -- | 12⅛ |
| 1600 | Anglo-Rouyn | -- | -- | 24 |
| 2000 | Arjon | -- | -- | 8 |
| 300 | Aunor | -- | -- | 275 |
| 4000 | Aumaque | -- | -- | 6 |
| | Area Mines | -- | -- | 89 |
| 3500 | Barnat | 140 | 138 | 139 |
| | Barymin Expl | -- | -- | 57 |
| 1500 | Base Metals | 15½ | 14 | 15½ |
| | Baska Uran | -- | -- | 10⅛ |
| 5800 | Beattie | 21 | 19 | 19 |
| 2450 | Bethlehem | -- | -- | 65 |
| 7500 | Beaver Lodge | 10 | 8½ | 10 |
| 4350 | Belcher | 70 | 69 | 69 |
| | Bevcon | -- | -- | 14 |
| 3100 | Bicroft | -- | -- | 63 |
| 500 | Black Bay | -- | -- | 11½ |
| 2000 | Bonville | -- | -- | 3 |
| 4800 | Bouzan | 58 | 56 | 57 |
| 2600 | Boymar | -- | -- | 7½ |
| 1600 | Bralorne | 525 | 515 | 515 |
| 2000 | Broulan Reef | 47 | 46 | 47 |
| 500 | Bruns M & S | -- | -- | 225 |
| 17500 | Buff Addison | 8½ | 8 | 8 |
| | Buff Ank | -- | -- | 145 |
| | Bunker Hill | -- | -- | 7 |
| 830 | Bulolo | 390 | 380 | 390 |
| 480 | Camp Chib | 600 | 595 | 595 |
| | Camp RL | -- | -- | 12 |
| 3260 | Cdn Dyno | -- | -- | 35 |
| 97616 | Can Erin | 90 | 81 | 88 |
| 4100 | Can Malartic | 46 | 44 | 44 |
| 16803 | Can Met | 18 | 15 | 15½ |
| 1600 | Do wts | 3½ | 3 | 3½ |
| 470 | Cassiar Asb | 11 | 10⅝ | 11 |
| 100 | Castle Treth | -- | -- | 575 |
| 400 | Central Pat | -- | -- | 115 |
| 2500 | Chesterville | 37 | 36½ | 37 |
| | Chib Rayrand | -- | -- | 13 |
| | Chrom Exp | -- | -- | 260 |
| | Chimo | -- | -- | 49 |
| 1250 | Coch Wns | -- | -- | 295 |
| | Coniagas | -- | -- | 46 |
| 24733 | Cdn Northwest | 36 | 31 | 31 |
| 3000 | Con Astoria | -- | -- | 8 |
| 9440 | Con Denison | 1000 | 975 | 1000 |
| 13870 | Do wts | 42 | 37 | 42 |
| 1900 | Con Disc Yk | -- | -- | 325 |
| 23900 | Con Halliwell | 58 | 56 | 58 |
| 330 | Con Howey | -- | -- | 255 |
| 3100 | Chib Jaculet | 50 | 49 | 50 |
| 1700 | Con Morrison | -- | -- | 27 |
| | Con Mosher | -- | -- | 85 |
| | Con Marcus | -- | -- | 58 |
| | Con Northld | -- | -- | 30 |
| 2000 | Con Regcourt | -- | -- | 7 |
| 10700 | Con Sudbury | 42 | 40½ | 41 |
| 1380 | Con Smelter | 19⅛ | 19⅛ | 19½ |
| 200 | Conwest Exp | 385 | 380 | 380 |
| 2700 | Copper Corp | 26 | 25 | 25 |
| 850 | Copper Rand | 174 | 168 | 174 |
| | Cowichan Cop | -- | -- | 57 |
| 6300 | Coulee Lead | -- | -- | 27 |
| 300 | Craigmont | -- | -- | 360 |
| | Cusco | -- | -- | 6 |
| | Delnite | -- | -- | 47 |
| 90 | Dome | -- | -- | 18¾ |
| | Dom Magnes | -- | -- | 6½ |
| 3000 | Donalda | 9 | 8 | 8 |
| 4400 | Duvan | 13 | 12½ | 13 |
| 200 | East Malartic | -- | -- | 129 |
| | East Amphi | -- | -- | 7 |
| 800 | East Sullivan | 146 | 145 | 146 |
| 5200 | Elder | 132 | 128 | 132 |
| | Eldrich | -- | -- | 21 |
| 2000 | El Sol | -- | -- | 7 |
| | Eureka Corp | -- | -- | 18 |
| 7000 | Faraday | 66 | 62 | 65 |
| 3420 | Falconbridge | 30 | 29¾ | 30 |
| 3200 | Frobisher | 184 | 180 | 182 |
| | Geo Scientific | -- | -- | 75 |
| | Geco | -- | -- | 16⅛ |
| 225 | Giant Yk | 975 | 965 | 965 |
| 1100 | Glenn Uran | -- | -- | 7 |
| 2500 | Goldale | -- | -- | 15 |
| | Goldfields Ur | -- | -- | 22½ |
| 100 | Granduc | -- | -- | 115 |
| | Grey Hawk | -- | -- | 3 |
| | Gulch | -- | -- | 6½ |
| | Gunnar Mines | -- | -- | 950 |
| | Do wts | -- | -- | 92 |
| | Hallnor | -- | -- | 230 |
| 2000 | Hard Rock | -- | -- | 10 |
| 23000 | Headway | 28 | 25 | 26 |
| 2000 | Heath | -- | -- | 5 |
| | Highland Bell | -- | -- | 141 |
| 780 | Hollinger | 27 | 26⅞ | 27 |
| 10 | Hoyle | -- | -- | 400 |
| 805 | Hudson Bay | 49⅛ | 47 | 49 |
| | Hugh-Pam | -- | -- | 9¼ |
| 500 | Iso Uranium | -- | -- | 36 |
| 2033 | Inspiration | -- | -- | 36 |
| 6800 | Irish Copper | 155 | 150 | 151 |
| 2000 | Jacobus | 128 | 121 | 128 |
| 2100 | Joliet-Quebec | 23 | 22 | 22 |
| 3255 | R. J. Jowsey | -- | -- | 37 |
| 1670 | Kerr Addison | 20⅜ | 20¼ | 20⅜ |
| 1100 | Kilembe | 290 | 275 | 285 |
| 2000 | Kirkland Min | -- | -- | 34 |
| 150 | Labrador | -- | -- | 26 |
| 1400 | Lake Cinch | 61 | 60 | 61 |
| 3100 | Lake Dufault | 75 | 73 | 73 |
| 2500 | Lake Lingman | 6½ | 6 | 6 |
| 20 | Lake Shore | -- | -- | 400 |
| | Lake Wasa | -- | -- | 20 |
| 300 | La Luz | 450 | 415 | 450 |
| | Lamaque | -- | -- | 277 |
| 1200 | Leitch | 133 | 130 | 133 |
| 2100 | Little L Lac | 165 | 161 | 165 |
| 35200 | Lorado | 33 | 30 | 33 |
| | Louvicourt | -- | -- | 6 |
| 13500 | Lynd Hurst | 18 | 15 | 18 |
| 1100 | Macassa | 275 | 270 | 270 |
| 8100 | MacDonald | 27 | 26 | 26 |
| 8000 | Macfie Exp | 5½ | 5 | 5½ |
| | MacLeod-Ck | -- | -- | 102 |
| 5200 | Madsen RL | 265 | 261 | 261 |
| 600 | Malartic Gold | -- | -- | 100 |
| 1000 | Maralgo | -- | -- | 15 |
| 8925 | Maritime | 121 | 115 | 16 |
| 2000 | Martin McN | -- | -- | 37½ |
| 1900 | May Brun | 12 | 11 | 12 |
| 1835 | McIntyre Porc | 88 | 86¾ | 86¾ |
| 3250 | McKenzie RL | 27 | 25½ | 26 |
| 10500 | McMar RL | -- | -- | 7 |
| 1000 | McWatters | -- | -- | 27 |
| | Mentor | -- | -- | 18¼ |
| 5500 | Merrill Is | 100 | 95 | 100 |
| 1500 | Meta | 8 | 7½ | 8 |
| 5840 | Mid Rim | 64 | 61 | 64 |
| 14960 | Milliken | 90 | 84 | 87 |
| 556 | Mining Corp | 12⅝ | 12½ | 12⅝ |
| | Moneta Porc | -- | -- | 60 |
| 1000 | Multi Min | -- | -- | 42½ |
| 1000 | National Exp | -- | -- | 5½ |
| 6600 | Nesbitt Lab | 13 | 12 | 13 |
| 1000 | New Calumet | -- | -- | 26½ |
| 900 | New Dickens | 229 | 225 | 229 |
| 11707 | Newlund | 15½ | 14 | 15 |
| 1500 | New Harric | 9½ | 9 | 9½ |
| 56200 | New Mylam | 77 | 73 | 77 |
| 1400 | New Hosco | 76 | 74 | 76 |
| | Nickel Rim | -- | -- | 48 |
| 3000 | Nipissing | 135 | 133 | 133 |
| 1000 | N Goldcrest | 22 | 21½ | 22 |
| 615 | Noranda | 45⅜ | 45⅛ | 45⅛ |
| 3575 | Normetal | 330 | 325 | 325 |
| | Norpax | -- | -- | 12½ |
| | N Canada | -- | -- | 116 |
| 6000 | North Rankin | 104 | 100 | 100 |
| 3813 | North Span | 83 | 82 | 82 |
| 4050 | O'Brien | 75 | 64 | 64 |
| 77500 | Orchand | 72 | 68 | 72 |
| 3235 | Opemiska | 760 | 745 | 745 |
| 4000 | Osisko Lake | 33 | 31½ | 33 |
| | Pamour Porc | -- | -- | 60 |
| | Pardee | -- | -- | 16 |
| 2200 | Pato | 290 | 275 | 275 |
| 4250 | Paymaster | 22 | 21 | 21 |
| 100 | Pend Oreille | -- | -- | 24 |
| 8600 | Perron | 20½ | 20 | 20 |
| 1200 | Pickle Crow | -- | -- | 87 |
| 3700 | Portage Is | 72 | 70 | 71 |
| | Placer Dev | -- | -- | 16¼ |
| 2500 | Preston ED | 570 | 555 | 560 |
| 3700 | Pronto | 230 | 226 | 230 |
| 1000 | Prospect Air | -- | -- | 56 |
| 3800 | Que Chib | 24 | 22 | 22½ |
| 11300 | Que Copper | 18 | 17 | 18 |
| 12200 | Que Metal | 50 | 46 | 49 |
| 725 | Quemont | 990 | 975 | 990 |
| 6435 | Rayrock | 44 | 42 | 42 |
| 545 | Radiore | 59 | 57 | 57 |
| 100 | Renabie | -- | -- | 140 |
| | Rix-Atha | -- | -- | 19 |
| 7700 | Roche LL | 10½ | 10 | 10 |
| 2000 | Rockwin | 26 | 24½ | 24½ |
| 500 | San Antonio | -- | -- | 63 |
| | Sheer Rock | -- | -- | 90 |
| 20855 | Sherritt Gdn | 242 | 237 | 240 |
| 1000 | Silver-Miller | -- | -- | 35 |
| 1700 | Siscoe | 81 | 80 | 81 |
| 3958 | Stanleigh Ur | 37 | 35 | 37 |
| 300 | Do wts | 11½ | 8 | 11½ |
| 6400 | Stanrock | 31 | 30 | 31 |
| 4790 | Steep Rock | 10⅝ | 10⅝ | 10¾ |
| 3500 | Sturgeon R | -- | -- | 18 |
| 100 | Sullivan Con | -- | -- | 153 |
| 500 | Sylvanite | -- | -- | 101 |
| 1500 | Tombill Gold | 46 | 43 | 46 |
| 2565 | Teck-Hughes | 167 | 161 | 163 |
| 800 | Temagimi | 189 | 180 | 189 |
| 2000 | Taurcanis | 72 | 70 | 70 |
| 1650 | Utd Asbestos | 445 | 440 | 445 |
| 453 | Utd Keno | -- | -- | 520 |
| 16600 | Upper Cda | 122 | 115 | 122 |
| 1135 | Ventures | 25¼ | 25 | 25¼ |
| 3900 | Violamac | 149 | 142 | 143 |
| 25900 | H. G. Young | 70 | 67 | 70 |
| 335 | Waite Amulet | 635 | 625 | 625 |
| 20100 | Willroy | 128 | 125 | 127 |
| 2300 | Wright-Harg | -- | -- | 121 |
| 343 | Yk Bear | 106 | 105 | 105 |
| 1000 | Wiltsey Cogh | -- | -- | 9¼ |
| 1500 | Yukon Con | -- | -- | 65 |
| 6600 | Zenmac | 25 | 23½ | 24 |

## Dividends Declared

**Canada Flooring**, "B" 25 cents, payable Jan. 2; record Dec. 15; xd Dec. 11.

**Hughes Owens**, "B" 10 cents payable Jan. 15; record Dec. 15; xd Dec. 11.

**Canadian International Power**, preferred 75 cents, payable Dec. 31; record Dec. 15; xd Dec. 11.

**Ingram and Bell**, ptg. preferred 15 cents, payable Jan. 30; record Jan. 15; xd Jan. 13.

**California Packing Corp.**, common 28¾ cents, payable Feb. 15; record Jan. 22; xd Jan. 20.

**Canadian Ingersoll Rand**, 25 cents plus 25 cents extra, payable Dec. 17; record Dec. 10; xd Dec. 9.

**J. H. Ashdown Hardware**, "A" 15 cents "B" 18 cents, payable Jan. 1; record Dec. 10; xd Dec. 8.

**Canadian Industries Ltd.**, common 20 cents, payable Jan. 29; record Dec. 31; xd Dec. 29.

**A. V. Roe Canada Ltd.**, 5¾% preferred, payable Jan. 2; record Dec. 11; xd Dec. 11.

**The above stock quotations are supplied by James Richardson & Sons, Hagar Investments Ltd., Hugh Mackay & Co., Canadian Investment Dealers' Association, A. E. Ames & Co., and T. H. Burns & Co.**

## New Demand Raises Prices At Montreal

MONTREAL (CP)—All sections but golds closed with gains on index after an active session.

The demand for industrial securities increased in late trading to provide a series of solid gains in steels and base metals. Canada Iron Foundries led its section with a gain of 1½ at 22.

Nickel hit a new high to lead the base metals up with a gain of ¾ at 101¾.

Papers had a slight index gain on the strength of a rash of small increases. Macmillan B was highest in the section with a gain of ½ at 37¾.

Banks were mixed but survived on index on half-point gains by Toronto-Dominion at 58 and Commerce at 56½.

BA Oil made 1 at 33 to feature its section while Trans-Canada Pipelines added ¼ at 24⅞.

### *Big Week for Inco*

TORONTO (CP)—The stock market, led by industrials, made a smart advance during relatively light trading.

Crown Zellerbach topped industrials with a 1½ point gain at 53 on a small turnover. Dominion Stores, trading actively, jumped 1¼ points to 51¼, as did Dominion Foundries and Steel at 51¾. Loblaw Inc. went up one point at 135.

Biggest loss was suffered by Ford Motor of Canada which fell one point at 162 on a small turnover. Royal Bank was off ½ at 78½ and Cockshutt dropped ⅜ at 19⅞.

Mines, with the exception of two seniors, were quiet. International Nickel, having a great week, advanced ¾ at 101¼.

McIntyre-Porcupine, following a company announcement of a 3-to-1 stock split, gained ¾ at 86¾.

### *Sperry Rand Rises*

NEW YORK (AP) — The stock market fought to a small gain in inactive trading.

On a group basis, steels, rubbers, electronics, utilities and drugs were higher. Aircrafts, airlines, nonferrous metals and rails joined tobaccos on the downside.

Speery Rand opened a block of 17,000 shares and went on from there to become the most active stock for the second day in a row. This time the electronic issue showed a gain of ¼ at 27⅛ on 101,000 shares.

### *Giant Mascot Dips*

VANCOUVER—The market closed on a mixed note with interest chiefly on industrial issues.

Dominion Tar rose to $15¾, Westminster Paper to $34½ and Trans Canada Pipe to $25⅛. Crown Zellerbach eased to $20 and Okanagan Helicopters to 3.55.

Powell River at $17 and MacMillan at $37¾ were in fair demand.

Giant Mascot was the weak spot in mines, falling three cents to 15 cents in active trading. Pacific Nickel also dropped to 58 cents. Coppers were dull.

## Today's Dollar

| | Close | |
|---|---|---|
| **MONTREAL—** | | |
| U.S. dollar | .95 5/32 | —1/32 |
| Pound sterling | 2.66 1/8 | —1/8 |
| **NEW YORK—** | | |
| Canadian dollar | 1.05 7/64 | +3/64 |
| Pound sterling | 2.79 5/8 | —1/32 |

## Closing Averages

**DOW JONES:**
30 Industrials 664.00, up 1.04
20 Rails 152.75, up .26
15 Utilities 86.76, off .05
65 Stocks 315.59, up .26
Shares: 3,590,000.

**TORONTO:**
Industrials 521.69, up 2.32
Golds 85.48, off .21
Base Metals 166.09, up .68
Western Oils 100.03, up .13
Shares: 1,816,000.

**MONTREAL:**
Industrials 312.7, up 0.4
Golds 78.63, off 0.14
Utilities 143.5, up 0.2
Papers 447.0, up 1.4
Shares: 296,900.

**VANCOUVER:**
20 Industrials 114.96, off 0.64
20 Mines 66.89, off 0.18
20 Oils 70.61, up 0.94
Sales: 83,693.

## Grain Market

WINNIPEG (CP)—Trading on the Winnipeg Grain Exchange was along slow lines with the flax market irregular.

| | Open | High | Low | Close |
|---|---|---|---|---|
| Flax— | | | | |
| Dec | 358 | 358 | 353⅜ | 355⅜ |
| May | 365 | 365 | 361½ | 363⅜ |
| July | 356 | 356 | 353 | 355 |
| Rye— | | | | |
| Dec | 113⅜ | 113⅞ | 113⅜ | 113⅞ |
| May | 120⅜ | 120⅜ | 120⅛ | 120⅛ |
| July | 117⅛ | 117⅞ | 117⅞ | 117⅞ |
| Barley— | | | | |
| Dec | 95⅜ | | | 95⅛ |
| May | 100⅛ | 100⅜ | 100¼ | 100⅛ |
| July | | | | 99⅛ |
| Oats— | | | | |
| Dec | 79⅜ | 79⅜ | 79⅜ | 79⅜ |
| May | 80⅛ | 80⅜ | 80⅛ | 80⅛ |
| July | | | | 78⅞ |

Prices for Class Two wheat for export to countries outside IWA: 1 Nor., 1.64¾; 2, 1.61⅝; 3, 1.54⅞; 4, 1.49⅞; 5, 1.46⅞; 6, 1.44⅞; 1 Durum 1.75⅞; 2, 1.69⅞; 3, 1.63⅞; IWA and domestic prices: 1 Nor., 1.64⅞; 2, 1.61⅞; 3, 1.54⅞; 4, 1.49⅞; 5, 1.46⅞; 6, 1.44⅞; 1 Durum, 1.75⅞; 2, 1.67⅞; 3, 1.63⅞.

CHICAGO (AP) — Soybean futures moved up and down within a steady to firm range while the grains were virtually stationary most of the time.

| | Open | High | Low | Close |
|---|---|---|---|---|
| Wheat— | | | | |
| Dec | 196⅞ | 197⅜ | 196⅞ | 197⅛ |
| March | 202⅜ | 203⅛ | 202⅛ | 203 |
| May | 201 | 201⅛ | 200⅜ | 201⅜ |
| Rye— | | | | |
| Dec | 133⅛ | 133⅛ | 132⅛ | 132½ |
| March | 137⅛ | 137⅛ | 136⅛ | 136⅜ |
| May | 137 | 137⅛ | 136⅜ | 136⅜ |
| Corn— | | | | |
| Dec | 109⅜ | 110 | 109⅛ | 109⅜ |
| March | 114 | 114¼ | 113⅞ | 114 |
| May | 116⅜ | 117 | 116⅛ | 116⅜ |
| Oats— | | | | |
| Dec | 77⅜ | 78½ | 77½ | 78 |
| March | 76⅜ | 77½ | 76⅜ | 76⅞ |
| May | | 74⅞ | 74⅜ | 74⅜ |

## Egg Market

Victoria area prices:

| | Producer | Wholesale |
|---|---|---|
| Grade A large | 34c | 46c |
| Grade A medium | 28c | 40c |
| Grade A small | 22c | 34c |
| Grade B | 16c | 28c |

## Embezzler Ruins Bank

TENEHA, Tex. (AP) — The Teneha First State Bank, short $340,000, closed Thursday and the federal government began liquidating the institution in this east Texas town of 700.

The bank president, Jack Motley, said Clifford Gary, 35, assistant cashier, admitted taking the money over a period of years.

Motley issued a statement to depositors saying he will pay off depositors' claims 100 cents on the dollar. This referred to claims of more than $10,000. The Federal Deposit Insurance Corporation will pay all claims up to $10,000.

## Unlisted and Miscellaneous

| TORONTO | Bid | Asked |
|---|---|---|
| Anuwon | 2 | 5 |
| Bethsaida | 4 | 7 |
| Brown McD | 5 | 10 |
| Cdn Javelin | 10⅛ | 11½ |
| Cdn Superior | 12 | 12⅜ |
| Ft Reliance | 5 | 10 |
| Ego Mines | 6 | 10 |
| Gt Sweetgrass | 19 | 23 |
| Harvest Pete | 62 | 66 |
| Larum | 4 | 7 |
| Lunecho | 23 | 26 |
| Murray | 28 | 31 |
| Nat Malartic | 5 | 15 |
| Oceanic | 60 | 90 |
| Pinepoint | 10⅛ | 11¼ |
| Pitchvein | 5 | 10 |
| Raglan | 13 | 17 |
| Robin RL | 12 | 18 |
| Redcon | 4 | 6 |
| Surpass | 90 | 105 |
| Savannah | 60 | 70 |
| Uran Ridge | 4 | 6 |
| Wesley | 2 | 5 |
| Mattagami | 3½ | 4¼ |
| **MUTUAL FUNDS** | | |
| All Cdn Com | 746 | 811 |
| All Cdn Div | 595 | 647 |
| Amer Growth | 770 | 839 |
| Assoc Inv | 803 | 811 |
| Canafund | 3589 | 3768 |
| CIF | 894 | 980 |
| Champion | 534 | 587 |
| Commonwlth | 823 | 904 |
| Corp Inv | 878 | 960 |
| First O & G | 397 | 434 |
| Group Acc | 547 | 598 |
| Group Inc | 381 | 416 |
| Grow O & G | 659 | 693 |
| Beaubran | 2803 | 3043 |
| Inv Growth | 607 | 656 |
| Inv Mutual | 1107 | 1196 |
| Leverage | 662 | 727 |
| Nor Amer | 859 | 934 |
| Mutual Acc | 727 | 795 |
| Mutual Bond | 577 | 604 |
| Mutual Inc | 493 | 539 |
| Regent | 542 | 595 |
| Sav & Inv | 514 | 562 |
| Super Amer | 733 | 740 |
| Super Ex 58 | 561 | 586 |
| Super Grow | 169 | 171 |
| Super Inc | 391 | 395 |
| TV Elect | 1517 | 1660 |
| Timed Inv | 550 | 594 |
| Trans Cda | 585 | 640 |
| Unit Accum | 1451 | 1577 |
| **MISCELLANEOUS** | | |
| Anglo-C Tel A | 32 | 33 |
| Do pfd 4½ | 39 | 41⅛ |
| BC Sugar | 31 | 33 |
| BC Tel pfd 6 | 101 | 104 |
| Do pfd 5⅞ | 99½ | 102 |
| Do pfd 4¾ | 82⅛ | 86 |
| Do pfd 4½ | 79 | -- |
| Do pfd 4⅜ | 76 | -- |
| Calg Pr pfd | 81 | -- |
| Can Util pfd | 91½ | 93 |
| Dover Ind | 11¼ | 12 |
| Hudson's Bay | 27 | 28 |
| Std Fuel pfd | 27 | 28 |
| Howard Smith | 37⅛ | 40 |
| Safeway (C) | 80 | 86 |
| **BONDS** | | |
| Dom. of Can. | | |
| 3, May 61 | 97.60 | 97.95 |
| Do 3, Dec. 61 | 96.25 | 96.60 |
| Do 3½ 65 | 90½ | 91½ |
| Do 4½, 83 | 86½ | 87¼ |
| Do 5½, 62 | 100.55 | 100.90 |
| CNR 4, 81 | 79⅞ | 81 |
| Do 5, 68 | 95¼ | 96⅞ |
| Abitibi | 98½ | 99½ |
| BCE 6 conv | 107 | 109 |
| Bell Tel 6¼ | 100¼ | 101¼ |
| Camp Chib | 100 | 105 |
| Cdn Ex Gas | | 86 |
| Cdn Petro | | 75 |
| Crnk 6¼ FM | 99 | 101 |
| Do 6½ GM | 100 | 102½ |
| Inind Cem 4½ | 95 | |
| Simpsons 5½ | 110 | 112 |
| Shawinigan | 109 | 110⅛ |
| **URANIUMS** | | |
| Bicroft | 94½ | 96 |
| Can-Met | 71 | 75 |
| Cons Denison | 95 | 97 |
| Cdn Dyno | 80 | |
| Faraday | 95 | 97 |
| Lorado | 80 | 83 |
| Milliken Lk | 92¼ | 93 |
| Northspan | 81 | 82½ |
| Pronto | 99½ | |
| Rio Tinto | 92¼ | 93¼ |
| Stanleigh | 88 | 90 |
| Stanrock | 72 | 74 |
| **PIPELINES, ETC.** | | |
| Cdn Delhi com | 5⅜ | 5⅞ |
| Do 5½ conv | 97 | 99 |
| N Ont NG debs | 85 | 87 |
| Pac Pete 5 | 90 | 95 |
| Do 5½ ex | 73 | 74 |
| Que NG pfd | 84 | 85½ |
| Do debs | 94 | 94⅞ |
| Tr Can debs | 88 | 90 |
| Westcoast deb | 71 | 73 |
| Do conv | 81 | 83 |
| Do VT | 15¼ | 16 |

## Toronto Oils

| Sales | | High | Low | Close |
|---|---|---|---|---|
| 2365 | Alberta Gas Trnk | 26½ | 26¼ | 26½ |
| 2540 | AP Cons | 43 | 40 | 40 |
| 600 | Aluminex | 236 | 231 | 236 |
| 161 | Anglo-American | -- | -- | 665 |
| 1400 | Bailey Selburn | 715 | 700 | 710 |
| 1200 | Banff Oils | 104 | 100 | 100 |
| 1400 | Britalta | -- | -- | 220 |
| 7600 | Calalta | 45 | 42 | 45 |
| 2365 | Alberta Gas Trnk | 26½ | 26¼ | 26½ |
| 2540 | AP Cons | 43 | 40 | 40 |
| 600 | Aluminex | 236 | 231 | 236 |
| 161 | Anglo-American | -- | -- | 665 |
| 1400 | Bailey Selburn | 715 | 700 | 710 |
| 1200 | Banff Oils | 104 | 100 | 100 |
| 1400 | Britalta | -- | -- | 220 |
| 7600 | Calalta | 45 | 42 | 45 |
| 610 | Calgary & Edmn | -- | -- | 21 |
| 23663 | Canadian South | 435 | 405 | 410 |
| 800 | Canadian Ol Lds | 105 | 103 | 103 |
| 1462 | Canadian Admiral | -- | -- | 11½ |
| 300 | Canadian Colliers | 7⅞ | 7⅞ | 7⅞ |
| 2100 | Calvert | 49 | 47 | 47 |
| 2000 | Canadian Devon | 370 | 360 | 365 |
| 1350 | Canadian Ex Gs | 207 | 205 | 207 |
| 3566 | Canadian Home | 103 | 100 | 100 |
| 1150 | Canadian Husky | -- | -- | 835 |
| 1283 | Canadian Wst Ol | 142 | 140 | 140 |
| 4889 | Central Del Rio | 520 | 505 | 520 |
| 3515 | Cree wts | 236 | 231 | 235 |
| 2100 | Charter Oils | -- | -- | 125 |
| 1030 | Cons Micmac | 270 | 261 | 262 |
| 1000 | Dalhousie | -- | -- | 19 |
| 300 | Dome Petroleum | 920 | 915 | 920 |
| 2000 | Duvex | 6 | 5 | 5 |
| 1400 | Fargo Oil | 430 | 410 | 430 |
| 925 | Great Plains | 13 | 12⅝ | 13 |
| 25 | Hi Tower | -- | -- | 10 |
| 473 | Home Oil A | 12⅛ | 12 | 12⅛ |
| 530 | Home Oil B | 11⅛ | 11⅛ | 11⅛ |
| 1760 | Hudson Bay Oil | 11⅛ | 11 | 11 |
| 1570 | Inter-Prov Pipe | 57½ | 57¼ | 57⅜ |
| 8000 | Long Island | 16½ | 16 | 16½ |
| 2656 | Medallion | -- | -- | 200 |
| 5000 | Mid Continent | 48 | 46⅛ | 48 |
| 350 | Mid Western | 200 | 195 | 200 |
| 100 | National Pete | -- | -- | 270 |
| 500 | New Continental | -- | -- | 27 |
| 1500 | New Davies | -- | -- | 16 |
| 2700 | Northcal | -- | -- | 10 |
| 500 | New Superior | -- | -- | 53 |
| 2400 | North Canadian | 251 | 246 | 250 |
| 956 | North Star | 21⅛ | 21 | 21 |
| 570 | Northern Ont Gas | 15½ | 15⅜ | 15⅜ |
| 2600 | Okalta | 50 | 49½ | 49½ |
| 2600 | Okalta | 50 | 49½ | 49½ |
| 715 | Pacific Pete | 11⅛ | 11⅛ | 11⅛ |
| 9800 | Place | 64 | 62 | 62 |
| 100 | Pembina Pipe | -- | -- | 7 |
| 6800 | Permo Gas | 80 | 77 | 77 |
| 5700 | Petrol O & G | 114 | 108 | 110 |
| 11738 | Pravo Gas | 255 | 244 | 252 |
| 315 | Quebec Naturl Gs | -- | -- | 16⅜ |
| 100 | Ranger Oil | -- | -- | 137 |
| 25 | Royalite | -- | -- | 645 |
| 1000 | Sarcee | 118 | 115 | 118 |
| 300 | Security Freehld | 415 | 410 | 415 |
| 3500 | Southern Union | 16 | 14 | 14½ |
| 5000 | Spooner | 14⅛ | 14 | 14½ |
| 2430 | Stanwell | -- | -- | 44 |
| 3700 | Tidal | 89 | 82 | 88 |
| 3065 | Trans Mountain | 11½ | 11⅜ | 11½ |
| 3555 | Trans Canada Pp | 25 | 24⅞ | 25 |
| 781 | Triad | 350 | 340 | 340 |
| 5600 | United | 182 | 175 | 182 |
| 2400 | Western Decalta | 127 | 125 | 127 |
| 100 | West Canada Oil | -- | -- | 123 |
| 7000 | Yankee Canuck | -- | -- | 5½ |

**A. E. Ames & Co.**
*Business Established 1889*
*Members*
Toronto Stock Exchange
Montreal Stock Exchange
Canadian Stock Exchange
Royal Trust Building • 612 View Street, Victoria
Evergreen 3-4171

*Trading Under Issue Price*

# CNR Bond Position Weaker

By HARRY YOUNG
Colonist Business Editor

The new Canadian National Railways bonds met with a mixed reception on the open market yesterday, as the allocation position sorted itself out.

The 5½ per cent bonds of 1964 were obtainable around the issue price of 98½, after having been trading at over 99 the previous day.

There seemed little enthusiasm for the 5¾ per cent of 1985 and they could be picked up at 97¾, three-quarters of a point below the issue price.

Some dealers stated they had received a larger allocation than they had expected.

★ ★ ★

**WARNING NOTE SOUNDED**

Canada's adverse trade balance this year is regarded as an ominous sign by V. W. Scully, president of Steel of Canada.

"We are boosting our living standards by consuming our capital," he told members of the Hamilton Chamber of Commerce this week. "We are trying to go too far too fast. I suggest that our economy will be benefitted not by transferring foreign buying from one foreign supplier to another, but by buying Canadian."

Mr. Scully added that the bartering of natural products for manufactured goods will ensure neither the maintenance of our living standards nor the creation of a climate in which capital can flourish.

★ ★ ★

**CLEARINGS DOWN AGAIN**

Victoria Clearing House again reported a drop in activity in the week ended Dec. 3. The total for the week was $10,305,262 against $12,014,636 in the corresponding period of 1958.

★ ★ ★

**CNR APPOINTMENT**

CNR has appointed G. D. Wood as general freight agent at Vancouver. Mr. Wood has been with CNR since 1941, and at one time served in a clerical position at Victoria. He was latterly travelling freight agent at Calgary.

★ ★ ★

**BUSINESS ACQUIRED**

Coronation Mortgage Company Ltd., of Vancouver, has acquired 99.07 per cent of the issued share capital of Societe d'Enterprise du Canada, a Montreal investment company formed in 1937.

★ ★ ★

**TO ATTEND MEETING**

Peter Bell and George Evans, of the Victoria office of W. C. Pitfield and Co. Ltd., and Hugh Mackay and Company are to attend the annual general meetings of these companies in Montreal Dec. 10-12.

★ ★ ★

**VOLUME REDUCED**

Net earnings of Highland Bell Limited for the three quarters to Sept. 30 are $123,922 (12.24 cents a share), against $137,439 (14.20 cents) in the corresponding period of 1958. A drop in the tonnage milled from 14,077 tons to 12,973 tons is due in part to the introduction of the 40-hour week at the mine.

## Leading Traders

| Sales | AT MONTREAL | Close | Change |
|---|---|---|---|
| 4675 | Domn Glass pfd | 13⅜ | — ⅛ |
| 4663 | Domn Tar | 15⅝ | + ⅜ |
| 4044 | Bell Tel | 43 | + ⅜ |
| 3235 | Massey | 11½ | + ⅛ |
| 2896 | Imp Oil | 34⅝ | |
| 2560 | Con Smelt | 19⅝ | + ⅛ |
| 2520 | BA Oil | 33 | +1 |
| 2385 | Inter Pipe | 57½ | |
| 2121 | Abitibi | 39⅛ | + ⅛ |
| 2041 | Brazil | 445 | —10 |
| | **MINES AND OILS** | | |
| 31800 | Arno | 9 | + ½ |
| 17900 | Bellechasse | 67 | +2 |
| 15602 | Titan | 28½ | + ½ |
| 11000 | Canuba | 3 | — ½ |
| 10350 | Montgary | 50 | —4 |
| | **AT TORONTO** | | |
| 97616 | Can-Erin | 88 | +5 |
| 56200 | New Mylam | 77 | +4 |
| 43000 | Norvalie | 10 | |
| 35200 | Lorado | 33 | +2 |
| 25900 | H. G. Young | 70 | —2 |
| 24733 | Cdn Nor West | 31½ | +1½ |
| 23900 | Cons Hall | 58 | +2 |
| 23663 | Cda Sou Pete | 410 | +25 |
| 23000 | Headway | 26 | +2½ |
| 20855 | Sherritt | 240 | |
| | **INDUSTRIALS** | | |
| 23300 | Unit Tele | 180 | —5 |
| 13224 | Alum | 30½ | + ⅜ |
| 6899 | Brazil | 435 | —20 |
| 6805 | Moore Corp | 42⅜ | +1⅜ |
| 5495 | Ma-Ferg | 11⅜ | |

## London Stock Prices

LONDON (CP) — Stocks closings: Assd Elec Ind 59s 3d; Assd News 24s 1½d; Babcock & Wilcox 44s 3d; Blyvoors 30s 6d; Bowater Paper Corp Ltd 66s 3d; Brit Am Tob 64s; Can Pac $46⅞; Cent Min 92s 1½d; Courtaulds 57s 10½d; Daggafontein 26s 6d; Daily Mirror 28s 7½d; De Beers pfd 18½s 4½d; De Havilland 18s 6d; Distillers 34s 6d; Dunlop 25s 1½d; Elec & M Ind 76s 10½d; Ford 99s 6d.

Gen Elec 43s 3d; Gt Univ Strs 55s 9d; Hudson's Bay 217s 6d; Imp Chem 54s 4½d; Imp Tob 69s; Metal Box 78s 9d; Mex Eagle 14s 3d; Rand Mines 101s 3d; Rolls Royce 44s; Shell T & T 145s; Tanganyika Concessions Ltd 50s 3d; Unilever Ltd 128s; United Molasses 41s 6d; Vickers 32s 6d.

Bonds: Brit 2½s Consols £50¼; Brit 3½s War Loans £66 11/16; Brit Fundings 4s 1960-90 £94¼.

Financial Times index 305.6, up 1.4.

## Canadian Bonds

(By Investment Dealers' Association of Canada)

(As of Dec. 1, 1959)

| | Bid | Asked |
|---|---|---|
| **GOVERNMENT OF CANADA** | | |
| 3⅞, 15 Dec., 1959 | 98.80 | 100.00 |
| 2¾, 1 April, 1960 | 99.50 | 99.80 |
| 5½, 1 Oct., 1960 | 100.55 | 100.85 |
| 3, 15 Dec., 1960 | 98.50 | 98.85 |
| 3, 1 May, 1961 | 97.70 | 98.10 |
| 3, 1 Dec., 1961 | 96.20 | 96.60 |
| 5½, 1 Oct., 1962 | 100.90 | 101.40 |
| 4, 1 Jan., 1963 | 97.50 | 99.00 |
| 3¾, 1 Sept., 1965 | 90.25 | 91.75 |
| 2¾, 15 June, 1967-68 | 82.75 | 84.25 |
| 3½, 1 May, 1970 | 86.00 | 87.50 |
| 4¼, 1 Sept., 1972 | 87.25 | 88.75 |
| 3¾, 15 Jan., 1975-78 | 79.25 | 80.75 |
| 3¼, 1 Oct., 1979 | 76.25 | 77.75 |
| 4½, 1 Sept., 1983 | 86.00 | 87.50 |
| 3¾, 15 March, 1996-98 | 79.00 | 81.00 |
| 3, Perpetuals | 70.00 | 72.00 |
| **GOVT. OF CANADA GUARANTEED** | | |
| CNR, 3, 3 Jan., 1961-66 | 86.00 | 88.00 |
| Do 2¾, 1 Feb., 1961-63 | 92.00 | 93.50 |
| Do 2½, 15 Sept., 1964 | 79.50 | 81.50 |
| Do 2¾, 2 Jan., 1964-67 | 83.00 | 85.00 |
| Do 3¾, 1 Feb., 1972-74 | 81.00 | 83.00 |
| Do 5, 15 May, 1977 | 92.50 | 94.00 |
| Do 4, 1 Feb., 1981 | 79.50 | 81.00 |
| **COMMONWEALTH OF AUSTRALIA** | | |
| 4, 1 Nov., 1970 | 85.25 | 87.75 |
| **INTL. BANK FOR RECON. & DEVEL.** | | |
| 3¼, 1 Apr., 1965 | 86.00 | 88.00 |
| 3½, 1 June, 1969 | 82.50 | 84.00 |
| Ont., 4½, 1 Dec., 1962-63 | 94.50 | 96.50 |
| Do 3, 1 Nov., 1963-65 | 85.50 | 87.50 |
| Do 4, 1 Jan., 1966-68 | 87.50 | 89.50 |
| Do 5, 1 Jan., 1977-79 | 90.00 | 92.00 |
| Do 5½, 15 Aug., 1977-79 | 95.50 | 98.00 |
| Ontario Hydro— | | |
| Do 4¼, 1 Nov., 1964-67 | 89.00 | 91.00 |
| Do 4, 15 Jan., 1974-76 | 80.00 | 82.00 |
| Do 5, 1 Apr., 1974-77 | 90.50 | 92.50 |
| Do 5¾, 1 July, 1979 | 97.00 | 99.00 |
| N.B., 4½, 15 Oct., 1968-71 | 83.00 | 85.00 |
| Do 5, 1 Oct., 1974-77 | 87.00 | 90.00 |
| N.S., 5, 15 June, 1975-77 | 88.00 | 91.00 |
| Do 4¾, 1 Dec., 1975-77 | 84.00 | 87.00 |
| Que., 4¾, 15 Jan., 1974-77 | 86.00 | 88.00 |
| Que. Hy., 5, 15 Nov., 1980 | 88.00 | 90.00 |
| Alta. Tel., 4¼, 2 July, 1976 | 80.00 | 83.00 |
| B.C., 3, 15 June, 1964 | 86.00 | 88.00 |
| PGE, 4¾, 15 Dec., 1987 | 81.00 | 84.00 |
| Manitoba, 3, 1 Oct., 1965 | 83.50 | 85.50 |
| Man. Hy., 5, 1 July, 1975 | 88.50 | 91.50 |
| Sask., 3¾, 1 Oct., 1962-65 | 86.00 | 88.00 |
| **PROV. AND PROV. GUARANTEED** | | |
| Do 4½, 1 Nov., 1974-76 | 81.00 | 84.00 |
| Newfoundland— | | |
| Do 4¾, 15 July, 1962-64 | 91.00 | 93.00 |
| Do 5¼, 1 Feb., 1977-79 | 85.00 | 88.00 |
| **CORPORTION BONDS** | | |
| Abitibi Power, 6¼, 1977 | 100.00 | 102.00 |
| Alta Gas Trk, 5¼, 1981 | 87.00 | 90.00 |
| Algoma Central, 5¾, 1979 | 94.00 | 96.00 |
| Algoma Steel, 5¼, 1978 | 92.00 | 93.00 |
| Aluminum Cda, 4½, 1973 | 86.50 | 88.50 |
| Bathurst Power, 5¼, 1973 | 92.00 | 95.00 |
| Bell Telephone, 5¼, 1980 | 92.00 | 93.00 |
| Bicroft Uranium, 5, 1962 | 94.00 | 96.00 |
| Bowater Power, 3¼, 1980 | 74.50 | |
| Brzln Trctn, 4¾, 1970 | 80.00 | 84.00 |
| BA Oil, 5⅜, 1977 | 91.00 | 93.00 |
| BCE, 5⅛, 1988 | 85.00 | 87.00 |
| Do 6, 1984 | 108.00 | 108.75 |
| BC Phone, 5¼, 1983 | 89.00 | 91.00 |
| Canada Cement, 5¼, 1976 | 93.00 | 94.00 |
| Cdn Breweries, 5, 1983 | 87.00 | 89.00 |
| Cdn Brtsh Alum, 5¾, 1980 | 93.00 | 95.00 |
| Cdn Chemical, 5¼, 1971 | 91.00 | 93.00 |
| CIL, 5½, 1977 | 96.00 | 98.00 |
| Cdn Oil Cos, 4, 1976 | 78.00 | 81.00 |
| CPR, 3½, 1966 | 85.00 | 86.00 |
| Do 5, 1983 | 87.00 | 88.00 |
| Cdn W Nat Gas, 5⅜, 1983 | 91.00 | 93.00 |
| Cockshutt Farm, 4¼, 1965 | 89.00 | 91.00 |
| Clmbia Cellulose, 5, 1968 | 91.00 | |
| Con Denison, 5, 1962 | 95.00 | 97.00 |
| Consumers Gas, 5, 1978 | 88.00 | 90.00 |
| Dmn Stores, 5½, 1976 | 92.00 | 94.00 |
| Dominion Tar, 5¼, 1978 | 89.50 | 91.50 |
| Dryden Paper, 4¾, 1974 | | 86.00 |
| T. Eaton Accept, 4¾, 1974 | 86.00 | 89.00 |
| T. Eaton Realty, 5, 1978 | 88.00 | 90.00 |
| Eddy, E. B. Co., 4, 1974 | 76.50 | |
| GM Accept, 6¼, 1977 | 99.50 | 101.00 |
| Grt Lks Paper, 5, 1976 | 86.00 | 89.00 |
| Grt Lks Power, 4¼, 1975 | 79.00 | 82.00 |
| Grtr Wpg Gas, 5½, 1980 | 81.00 | 84.00 |
| Do 5¾, 1978 | 91.00 | 93.00 |
| Gunnar Mines, 5, 1960 | 98.50 | 100.50 |
| Hudson Bay Oil, 4, 1975 | 77.00 | 79.00 |
| Husky Oil, 5½, 1973 | 84.00 | 87.00 |
| Imperial Oil, 3, 1969 | 81.00 | 83.00 |
| Ind Accept, 5½, 1978 | 91.00 | 93.00 |
| Inland Nat Gas, 6, 1982 | 89.50 | 91.50 |
| John Labatt, 5½, 1979 | 92.00 | 94.00 |
| Loblaw Groc, 6, 1977 | 96.50 | 98.50 |
| Lorado Uran, 6, 1962 | 84.00 | 86.00 |
| MacMillan Bldl, 5⅜, 1978 | 92.50 | 94.00 |
| Massey Harris, 4½, 1976 | 84.00 | 86.00 |
| North Star Oil, 5¾, 1977 | 88.00 | 90.00 |
| N Ont Nat Gas, 5⅞, 1982 | 85.00 | 87.00 |
| Nthwstrn Utils, 5⅜, 1983 | 91.00 | 93.00 |
| Ont Nat Gas, 5¼, 1978 | 89.00 | 92.00 |
| Pcfc Pete, 5½, ex wts, '73 | 73.00 | 74.00 |
| Phillips Elec, 5, 1973 | 87.50 | |
| Pronto Uranium, 5, 1960 | 99.00 | 101.00 |
| Que Nat Gas, 5¾, 1985 | 83.00 | 85.00 |
| Regent Rfng, 4¼, 1975 | 79.00 | |
| St Lawrence Crp, 5, 1978 | 88.00 | 90.00 |
| Shwngn W&P, 4¾, 1976 | 87.00 | 89.00 |
| Simpsons Ltd, 4¾, 1973 | 89.00 | 91.00 |
| Simpsons-Sears, 4½, 1979 | 87.00 | 90.00 |
| Stanleigh Uran, 5½, 1962 | 87.00 | 89.00 |
| Toronto Star, 5½, 1978 | 91.00 | 93.00 |
| TC Pipe Lines, 5.85, 1987 | 88.00 | 90.00 |
| Trdr Finance, 5¾, 1974 | 92.00 | 95.00 |
| Union Gas, 5, 1977 | 88.00 | 90.50 |
| Westcoast Trans, 5½, 1988 | 73.00 | 75.00 |
| Weston, George, 4¾, 1971 | 87.00 | 89.00 |

**IN LOVELY UPLANDS**
3230 UPPER TERRACE

Characteristic interior with many features. Eight rooms, 2 bathrooms, playroom, modern kitchen; approximately half-acre garden. Substantial mortgage available. Unsurpassed value in this location $28,500
W. Bailey, EV 2-8117 or EV 3-3085
**NEWSTEAD REALTY LTD.**
766 FORT STREET

**GIFT SUGGESTIONS FOR THE MAN!**
SUITS— All-wool worsteds $49.95
SUITS—In wool 65% and Terylene 35% $55.00
TOPCOATS—Big reductions, all lines including first quality Harris tweed. Only $39.95
BLAZERS, SPORTS JACKETS —From $24.00
HAND-WOVEN HARRIS TWEEDS —Only $29.95
Shirts, Pyjamas, Ties, Socks, in gift boxes. Gift Certificates for Clothing or Hats
W. R. Johnston Made-to-Measure Sale Ends Saturday. Buy your suit for Christmas and save 20%. Suits from $49.95
**JOHN McMASTER**
Men's and Ladies' Fine Clothes
BUY QUALITY FOR LESS
1012 FORT ST. PHONE EV 4-4712
EASY PARKING

**1960 BEACH DRIVE**
(Corner Beach and Bowker)

OPEN HOUSE — SAT., DEC. 5th
2 - 6 p.m.
FINE 7-ROOM COLONIAL
Mr. Hamilton and Mr. Fatt in attendance
Ker and Stephenson Limited
EV 5-3411, anytime

for a continuing income after retirement
A government Registered Retirement Saving Plan with The Western Savings and Loan Association will help provide additional income for your declining years.
An ideal plan which affords considerable savings in Income Tax as well as earning a high rate of interest.
For complete information call or write:
WSL THE WESTERN SAVINGS AND LOAN ASSOCIATION

From Our Town
JACK SCOTT
A delightful sharing of experiences—from the hazards of coping with young fry to the joys of a summer day—told with a blend of rueful humor and nostalgia, and a keen sense of the ridiculous. It is the popular columnist at his amusing best. $3.00.
(A McClelland and Stewart Book)

Most Relaxing Way to Drive

between VANCOUVER ISLAND and downtown VANCOUVER
• 9 daily sailings to Vancouver
• fastest ferries on coast
Canadian Pacific
For information and advance car reservations, call EV 5-7771

# Gamekeepers' Manual Sandwiched by Spice

COLORADO SPRINGS, Colo. (UPI) — Librarian Ellsworth Mason recommended to students at Colorado College yesterday a book that might interest bird lovers: "Lady Chatterley's Plover (Sic)."

Mason supported his selection by quoting a Field and Stream magazine review of D. H. Lawrence's frankly-worded love classic:

". . . This fictional account of the day-by-day life of an English gamekeeper is still of considerable interest to the outdoor-minded readers, as it contains many passages on pheasant raising, the apprehending of poachers, ways to control vermin and other chores and duties of the professional gamekeeper.

"Unfortunately one is obliged to wade through many pages of extraneous material in order to discover and savor these sidelights of management on a Midlands shooting estate, and . . . this book cannot take the place of J. R. Miller's 'Practical Gamekeeping'."

### Brazil's Air Force Bolt

# Flight, Death Mark End of Revolution

RIO DE JANEIRO, Brazil (UPI)—Brazil's air force pocket revolution broke up in confusion, flight and death yesterday. Two rebels were killed, some were captured and others fled the country.

Government paratroopers machinegunned two of the rebels as they tried to escape the flaming wreckage of their plane at Aragarcas, a mining village in the jungles 600 miles northwest of Rio de Janeiro.

Other rebels in the plane were captured at gunpoint.

One of the dissident Brazilian air force officers landed at Buesnos Aires, Argentina, with two civilians.

They were in a Panair do Brazil Constellation that the rebels had commandeered in flight over Brazil Thursday.

It was not clear just how many of the 28 air force officers who started the revolt were accounted for, but Brazilian paratroopers were reported on the heels of other fugitives.

The government said the rebels had kidnapped Sen. Remi Archer and there was speculation he was on the plane that landed in Buenos Aires.

The rebels had set up their "revolutionary headquarters" at Argarcas Thursday, but flew to Cachima, 700 miles farther to the northwest, Thursday night.

## Nicaragua Crushes Invasion

**MANAGUA, Nicaragua (UPI) — Nicaragua said its army crushed an invasion attempt today by "armed forces" from neighboring Costa Rica.**

**The foreign office said the invaders reached the small town of Sabalos on Lake Grande before they were ousted.**

# Food Prices Drop But Living Is Up

OTTAWA (CP)—Despite lower food prices, living costs in Canada rose in October for the fourth consecutive month, pushing the consumer price index to a record high of 128.3 on Nov. 1 from 128 a month earlier, the Bureau of Statistics reported yesterday.

The increase of three-tenths of a point in the index—based on 1949 prices equalling 100—was caused mainly by higher prices for clothing, 1960 passenger automobiles and services such as men's haircuts.

The index for Nov. 1 was 1.6 per cent above last November's index of 126.3.

The sub-index of food costs declined in October to 123.8 from 124.2 in September. This was the first monthly decline in the index since May.

The index of industrial wages and salaries at Oct. 1—latest figure available—was 173.1, up from 170.9 at Sept. 1 and 164.9 at Oct. 1, 1958.

### Three Hikes in 33 Months

# Hotel Workers Sign Pay Pact

Some 450 employees of the Empress Hotel will get a five-cent wage increase retroactive to June, 1959, under a new contract signed yesterday.

They will get additional increases—three cents an hour, next May 1, and two cents an hour, April 1, 1961—during the 33-month contract.

A union spokesman said last night the new contract is based on a "package" wage settlement which will apply in CPR-CNR hotels across the country.

James R. Grealy of the Canadian Brotherhood of Railway Transport and General Workers said the agreement contains adjustments of inequalities, mostly in the engineering department. There also are some minor changes in the working agreement.

With him on the union bargaining committee were Mrs. Rhoda Erickson, local president, Oliver Day and Don McLean.


EATON'S

**35-mm Fujica Camera**

Even a beginner can take excellent pictures with this precision-built camera. Shutter speeds from 1 second to 1/500 second enable you to take pictures of moving as well as stationary objects. Large frame-type viewfinder clearly indicates view. Built-in light meter is coupled to lens opening. Comes complete with carrying case. Each **119.80**

EATON'S—Camera Counter, Main Floor, Phone EV 2-7141

**WATCH — CHANNEL 11**
**SATURDAY NIGHT**
**7 O'CLOCK**

**ANNOUNCEMENT**

CLARE ABBOTT

New Service to Victoria Motorists

**A AND A CARMART**

Phone EV 6-2712

**2644 QUADRA**

Opposite Safeway's

ALEX ANDERSON

Clare Abbott and Alex Anderson are pleased to announce the opening of their new premises at 2644 Quadra Street, near Hillside.

They will specialize in buying and selling top quality, select used cars of all types at competitive prices, and continue to offer conscientious attention and fair dealing as established by many years of satisfying the needs of hundreds of Victoria car buyers.

You are invited to drop in and browse among the best used cars in town, where parking and dealing are easy.

**CARS THAT SATISFY—ON TERMS THAT SUIT**

SEE CLASSIFIED FOR OPENING SPECIALS

EATON'S SATURDAY **Canada's Christmas Store**

EATON'S the store with more

**Fragrant Soaps**

*Gifts of Beauty and Luxury*

Particular fragrances to suit everyone on your gift list . . . put a tablet of luxury soap in gift packages . . . a special way to say Merry Christmas.

**1. Harriet Hubbard Ayer**
Softly scented, a lovely gift. A cream soap gentle for complexion, fragrant to use. Gift boxed. **3 for 1.75**

**2. Old Spice**
By Shulton. Early American soap, gift boxed. Delicate, spicy scented soap, for young and old. Shower soap, each **1.25**
Gift soap, 3 for 1.50

**3. Morny of England**
Exquisitely scented, beautifully boxed in Pink Lilac, Rose Geranium, June Roses, Sandalwood and French Fern.
Bath size, **2 for 1.75**
Guest size, 6 for 1.25
Toilet size, 3 for 2.00
Single bath size, each 1.00

**4. Pears' Transparent**
A fine and well-known English soap. Attractively boxed for gifts. 3 tablets, **89c**

**5. Maja Soap**
Imported from Spain, delightful fragrance.
Oval tablet, each **1.10**
3 tablets, gift boxed, 2.10
2 tablets with toilet water, 2.75

Not Illustrated
**Novelty Soaps**
To tuck in children's Christmas stockings. Gaily coloured soap novelties. Each **79c**

**6. Yardley of London**
A collection of perfumed soap tablets in delightful fragrances of Lotus, Lavender, Red Roses and Orchid. Gift boxed.
Face size, **3 for 1.75**
Tablets, 3 for 1.25

**7. Faberge of Paris**
Renowned and favourite fragrances by Faberge. To match cologne and perfume, soaps in Woodhue, Flambeau, Act IV, Tigress and Aphrodisia.
Boxed. **3 for 2.50**

**8. By Revlon**
American-made soap in lovely Intimate and Aquamarine scents. Boxed.
Bath size, **3 for 2.50**
Complexion, 3 for 2.00

**9. Roger & Gallet of Paris**
Made in France . . . a variety of romantic scents—Sandalwood, Carnation, Violet, Eau de Cologne.
Box of 3, **2.00**

**Soap for Men**
Cusson's Imperial Leather soap . . . favourite with men for many years. Made in England, a distinguished quality soap.
Bath size, **3 for 1.50**
Tablet size, 3 for 75¢

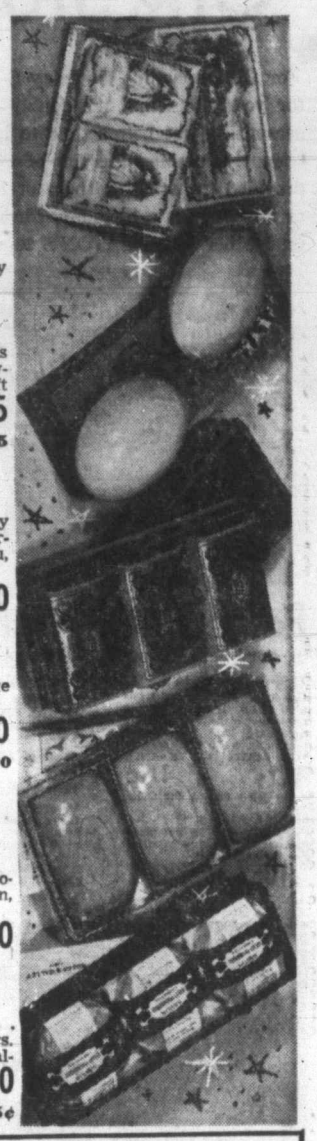

**Evening in Paris**
By Bourjois . . . ever popular fragrance, to match cologne and perfume.
Toilet soap, **3 for 75c**

**House of 4711**
Imported from Germany, lovely soap by House of 4711. Box of 3, **1.75 to 2.50**

**Boldoot Soaps**
Delightfully fragrant soap imported from Holland. Choose individual tablets or gift boxes.
Each **50c**
Box of 2, 1.00

EATON'S Pharmacy Limited, Main Floor, Phone EV 2-7141

**EATON'S Glittering Christmas Shops**

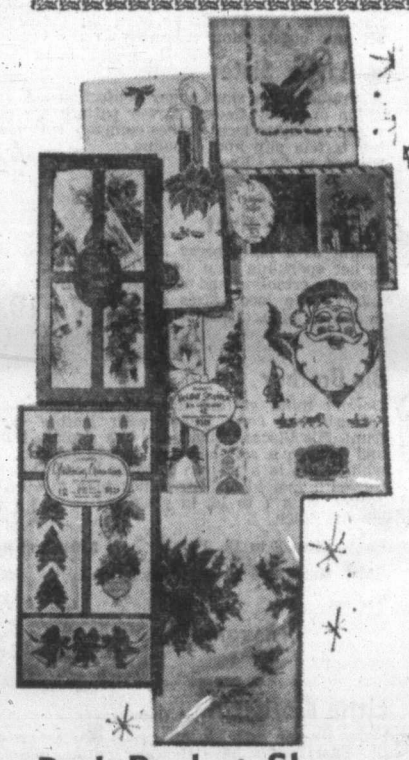

**Red Basket Shop**

**Santa Cloths**
For your children's Christmas party table, a large 54"x88" paper table cloth patterned with jolly Santas, trees and sleighs. Each **45c**

**Poinsettia Cloths**
Your Christmas dinner calls for a gay table. Start with this white, embossed paper cloth, 54"x88". Add candles, and there is your festive setting. Inexpensive . . . so you can just throw it away after it is soiled. Each **39c**

**Matching Table Napkins**
Poinsettia-patterned, 3-ply paper napkins, 16"x16", are just the things for holiday and party meals. Pkg. of 20, each **49c**

**Christmas Stripe Cards**
Send out Christmas in the gayest way . . . with Christmas cards by Stanley. A selection of 12 Christmas Stripe cards, with true-colour photographs of Christmas motifs. Box **1.00**

**Festive Touch Cards**
From Coutts of Canada, 12 bright holiday greeting cards all a-glitter with silvered dust. Simple, sincere greeting. Box of 12, **1.00**

**Glistening Grandeur Cards**
An assortment of 12 distinctive, die-cut and sparkled Christmas cards to send to friends this season. Box of 12, **1.25**

**Holiday Splendour Cards**
Predominantly a rich, green-turquoise are these striking Christmas cards. Sparkling with white glitter and patterned with trees, poinsettias, bells and baubles. Box of 12, **1.25**

**Your Loveliest Presents . . .**
The gifts you give can be the most delightfully wrapped ones under the tree. Choose gift paper, ribbons, seals and tags from our fine selection in EATON'S Red Basket Shop.

EATON'S—Red Basket Shop, Third Floor, Phone EV 2-7141

**Trim-A-Home Shop Second Floor**

**Carousel Twinklers**—Whirling, coloured propellers in these tree ornaments are set in motion by the normal heat of Christmas tree lamps or any air current. Bright and flickering. Pkg. of 5, each **1.50**

**Candolier**—Use it Christmas after Christmas . . . this beautifully designed 3-light candolier. Red candles are set in ivory plastic base and trimmed with green holly, red berries and poinsettia. Each **6.00**

**"Sleepy Head" Night Lights**—Gift-boxed lights. Choose from "Tired Hiawatha," "Sleeping Beauty," "Baby's Asleep," "Jolly Santa," "Happy Sno-man," "Sleepy Town Sheriff" and others. Each **4.00**

**Glowing Wreath**—10-inch wreath of shiny, crisp cellophane has one red candle with 120-volt lamp. For festive windows, doors, etc. Each **1.20**

**Bell Bow**—A beautiful, metallic red and silver-coloured bow with holly and poinsettia centre is gay with a 3½" red plastic bell. A cheery door decoration to greet your holiday guests. Each **2.50**

**Plastic Candy Cane**—Traditional white and red, 25-inch "candy cane" of plastic is a bright door decoration. With 3 lamps and 6-ft. cord. Weatherproofed. Each **5.50**

EATON'S—Trim-a-Home Shop, Second Floor, Phone EV 2-7141

**Christmas Shop by Phone**
**Dial EATON'S EV 2-7141**
Residents of Sooke, Cobble Hill, Ganges and Gulf Islands ask operator for EATON'S Toll-Free Line—Zenith 6100.

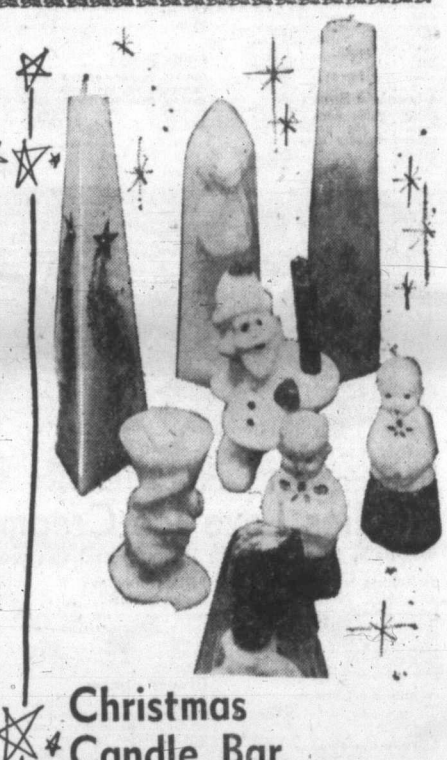

**Christmas Candle Bar**

**Star-Flecked Pillars**—Three-sided tapered pillars in white, pink or aqua are dusted with a drift of golden stardust flowing from a large, golden star. A beautiful centrepiece candle. 9" to 18" tall. Each **2.45 to 4.95**

**Cascade Candles**—Tall column candle drips in a cascade of colour. You can use it year long to add beauty to table and floral arrangements. 13¼" tall. Each **4.25**

**Torch Bearers**—White wax hand holds a white, conical candle. A very impressive candle around which striking festive and holiday settings can be arranged. Each **2.50**

**Pristine Madonna** — Slender, beautifully-carved statue of the Madonna stands in a moulded wax niche. Tiny, flickering candles placed on a base at the back create a gentle halo effect. A lovely gift idea. Each **2.25**

**Christmas Choristers**—Red cassocked choir boys with white surplices and red bows will glow merrily through the holiday season. Choose from two sizes, two poses. Each **2.50**

**Kris Kringle**—Tucked in the crook of this wax Kris Kringle's arm is a big, red candle, 8½" high, figure has green and red trim. Each **1.75**

**Old-Fashioned Holder**—In a glitter-sprinkled, old-fashioned candle holder is a bright red, white, blue or green candle that will glow prettily. Each **1.95**

**Candle Ensemble**—Two large, red, rope candles, about 10" tall fit into green handled holders. Bright and cheery for your table or mantelpiece. Set, each **2.95**

**Snowballs**—Great, glow-type candle snowballs, 5 inches in diameter, are red, white or green. Attractive gifts. Each **1.45 to 3.75**

EATON'S—Candle Bar, Second Floor, Phone EV 2-7141

*It Pays To Shop at FRIENDLY* **EATON'S**

# EATON'S... Your "One Stop" Shopping Store

## for the Children's Party

For Christmastime Birthday Girls and Boys. Christmas is always an exciting time for youngsters, but it's doubly exciting for those who have birthdays during this most festive of seasons. What better time to have a party, and to invite favourite playmates and school friends! Combine the fun of Christmas and birthday with a party, planned, arranged and provided for with the help of EATON'S, the Store for Young Canada. And remember . . . whether or not there is a birthday, Christmas parties are better, brighter and so much easier on Mother when EATON'S takes a hand in the planning.

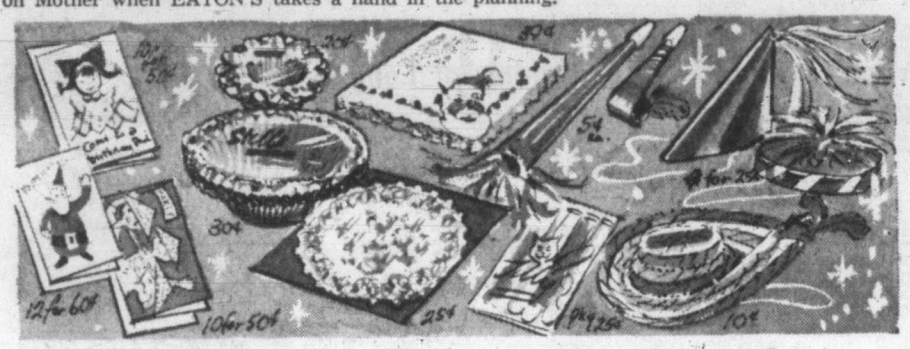

## Party Hats, Horns and Trimmings Galore!

In our Main Floor Party Shop gather all your party needs.

**Gay Party Hats**
Colourful straw hats trimmed with feathers, fancy crepe paper hats and shiny cardboard hats with paper tassels in a host of colours will delight the young guests.
Hats, **10c**
2 for 25¢ and 4 for 25¢

**Cake Candles**
No party cake is complete without the glowing candles. Per package, **10c, 15c, 29c**

**Party Invitations**
Especially for the younger set . . . colourful, gay party invitations.
Pkgs. of 10, **50c**
Pkgs. of 12, **60¢**

**Bright Balloons**
Decorate with them, give them to the children, play games with them. Brightly-hued balloons for your parties. Red, yellow, blue and green ones, in pkgs. of 6, each **25c**

**Santa Napkins**
Large paper napkins are festive with a picture of Santa, and border trim of holly. 13"x13".
Pkg. of 18, **39c**

**Blow-Outs**
Party curl-up whistles and multi-coloured horns for party favours.
Each **5c**

**Party Dishes**
Waxed dishes for serving and for individual settings. Choose fruit cups for jellies, ice cream, sundaes, and the bowls for fruit, sandwiches, etc. Small size package of 3, **20c**
Large size pkg. of 6, **30¢**

**Christmas Doilies**
For your serving dishes. Fancy cut-out patterned paper.
Pkg. of 10, **25c**

**EATON'S—Party Shop, Main Floor, Phone EV 2-7141**

## Party Candies with a Holiday Flavour

Exciting, tasty treats for party-going children.

**Christmas Candy Cane**
This giant plastic candy cane is filled to the handle with yummy fruit and toffees.
Each **89c**

**Chocolate Manicure Set**
Just like Mummy's . . . except it's of chocolate! Foil-covered chocolate set shaped like scissors, buffer, file and bottle of polish.
Set **50c**

**Chocolate Smarties**
Candy-coated chocolate Smarties are popular for parties because they aren't messy!
Per lb. **98c**

**Chocolate Umbrella**
Treat each youngster to a foil-wrapped, furled umbrella of chocolate. Each **10c**

**Jumping Jack**
When the candies are removed from the clown box, the clown becomes a jumping jack.
Each **10c**

**Gum Drops**
Chewy, sugar-coated gum drops in all the colours of the rainbow are kiddie favourites.
Per lb. **49c**

**Chocolate Smoker**
For a party treat . . . a box containing chocolate cigarettes, pipe, cigars and matches. From England. Set **60c**

**Gold Bullion**
Melba chocolate coins covered with golden foil and packed in a golden mesh sack will delight the young guests. Each **25c**

**Cheese Corn**
A real party corn is this cheese popcorn . . . yellow-tinted.
Per lb. **1.00**

**Chocolate Sewing Set**
Another treat, but this time for a little girl. A foil-covered chocolate sewing set, with tape, thread, thimble and scissors.
Set **50c**

**Fruit Drops**
Hard candy fruit drops of all flavours and colours are individually wrapped in cellophane.
Per lb. **59c**

**Chocolate Tree Balls**
Edible ornaments covered in gay foil wrapping. Inside is solid milk chocolate. Lb. **1.35**

**EATON'S—Candy Counter, Main Floor, Phone EV 2-7141**

## Kiddies Love Ice Cream and Cookies for Parties

We have the ice cream flavours and the cookie varieties children love!

**Delicious Ice Cream**
Strawberry, Neapolitan, Maple Walnut, Vanilla, Butterscotch Ripple, Fruit Salad, Strawberry Ripple, Chocolate Butternut, Peppermint Stick. Buy it by the ½ gal. and spoon it out.

**Select Ice Cream**
½ gallon, **89c**

**Velvet Ice Cream**
½ gallon, **99c**

**Araby Sandwich**
Peek Frean sandwich biscuits with date filling.
7½-oz. pkg. **25c**

**Milk Chocolate Assortment**
Gray Dunn, ½-lb. pkg. with five kinds of milk chocolate biscuits.
Each **39c**

**Orange Squash**
From England — Robinson's orange, lemon or lemon-lime squash. The children will love it. Dilute to taste . . .
24-oz. bottle **85c**

**Playbox Biscuits**
Children love these Peek Frean biscuits with colourfully patterned icing . . .
7½-oz. pkg. **33c**

**Lemon Cordial**
Nutty Club lemon cordial in lemon, orange or lime is easy to make. Dilute 1 part syrup with 5 parts water or soda water. Large, 33½-oz. bottle **63c**

**Ice Cream Toppings**
Fruit Salad, Pineapple, Caramel, Strawberry, Butterscotch.
Per jar **35c**

**Finger Biscuits**
Cadbury's milk chocolate-covered finger biscuits . . .
7-oz. pkg. **42c**

**Iced Gem**
Huntley & Palmer dainty biscuits with icing rosebud.
5½-oz. pkg. **32c**

**Wafer Biscuits**
Cadbury's wafers covered with Dairy Milk Chocolate.
8-oz. pkg. **42c**

**Assorted Creams**
Peek Frean's assorted cream biscuits.
7½-oz. pkg. **30c**

**EATON'S—Food Floor**
**Please, no telephone or mail orders**

## The Birthday Child and Her Guests

All in their smart new outfits from EATON'S. EATON'S knows the kind of clothes that little girls like . . . fluffy dresses to make her look and feel like a princess . . . swishy crinolines to sway as she walks . . . Even little boys like the dress-up clothes their Mummies buy at EATON'S . . . Come, see our outstanding collection in the Children's and Boys' Wear Departments.

### a. Little Sister

Is dressed in a spun sugar confection . . . crisp nylon in pretty flocked flower pattern, the collar edged in dainty lace. Comes complete with matching taffeta slip and crinoline.
Sizes 4 to 6x. Each **4.98**

### b. Holly Velvet

Bright as a holly berry . . . the Birthday child in her sparkling new dress. The full skirt has a separate crinoline and the bodice is frosted with snowy-white lace. Sizes 4 to 6x, in red or blue. Each **10.98**

### Big Brother

Doesn't mind getting dressed up in his smart coffee-brown cord jacket with leather pocket trim! His Viscose slacks are just a shade lighter and feature a self belt and sturdy pockets. His white shirt is a no-iron **Eatonia** broadcloth. His tie, with matching belt, comes in a gift set.
Jacket, sizes 7 to 16, in grey or brown. Each **14.98**
Pants, sizes 8 to 18. Pair **5.98** and **6.98**
Shirt, sizes 11½ to 14½. Each **2.99**
Tie Set, **1.50**

**EATON'S—Boys' Wear, Third Floor, Phone EV 2-7141**

### Little Brother (not illustrated)

Looks like an angel in his smart new velvet outfit. Short pants have shoulder straps, matching velvet waistcoat has nursery motif. Short-sleeved nylon shirt features smart matching velvet tie. Sizes 1, 2 and 3, in blue or red.
Set **6.98**

**EATON'S—Children's Wear, Third Floor**

### Girls' Party Shoes

**Jive**
Smart black patent strap shoes made by Savage. Have pretty bow and perforated trim on vamp. Neolite soles. Pair **6.50**

**Eatonia**
Black patent party shoes with popular swivel strap. Twin buttons trim the vamp. Sizes 8½ to 3 collectively.
EATONIA Value, pair **6.50**

**EATON'S—Family Shoe Centre, Second Floor, Phone EV 2-7141**

### Girls' Party Socks

**Bonnie Braes Stretchies**
So comfortable to wear, fancy patterned socks with turn-down cuff. Choose white, pink, blue, yellow, red or navy. Sizes 6 to 7½ and 8 to 9½, pair **69c**

**Crepe Nylon Stretchies**
Plain shades with figure pattern on cuff. Imported from England. Sizes 6 to 7 and 7½ to 9 in assorted shades. Pair **69c**

**EATON'S—Socks, Main Floor, Phone EV 2-7141**

### Bunny Fur Accessories

Little girls love these soft bunny fur accessories. We show only three here.

**Poodle**
Perky little poodle head to pin on dress, sweater or blouse. Each **79c**

**Bunny Tail**
Bunny fur pompon with ribbon trim. To wear on your hat, dress or sweater.
Each **59c**

**Bunny Tie**
Pink fur poms on velvet tie, to wear with blouse, sweater or dress. Each **69c**

**EATON'S—Accessories, Main Floor, Phone EV 2-7141**

## More about Eaton's

Let EATON'S be your "one-stop" party store . . . you can choose a new dress, party shoes or hair ribbons, buy the gifts, have them wrapped; choose the food and favours all in one afternoon. Or, if you prefer, a call to our personal shopper will do it for you! Come with us on our Party Trip around the store.

**Shopping Service**

Birthday or Christmas parties (or any other party too). All you do is supply us with the children's names and ages and the amount you wish to spend . . . we choose gifts, wrap and tag them, and deliver them to the party. This service available for large or small gatherings . . . Phone EV 2-7141.

**Party Foods**

Have your birthday cake decorated, and choose the sandwiches and dainty cakes and cookies from our Hostess Shop, Main Floor. For larger parties EATON'S will supply everything from roast turkey and ham and salads to pickles and olives. Phone EV 2-7141, ask for the Hostess Shop.

**Don't Miss This**

Bring the children to see the exciting party that is in progress in our corner windows, Douglas at View Street . . . Christmas Eve at the North Pole . . . with Santa and his reindeer friends at their Christmas party.

**See Santa**

Be sure to bring the children to see Santa in his sleigh—Main Floor, House Furnishings Building.

Santa's Hours: Wed., Thurs., Fri., Sat., 10 a.m. to 12 noon. Friday evening, 7 to 9 p.m. Have a souvenir picture of your child with Santa—
5x7 Print, each **48¢**
**3** for **1.24**, plus tax.

## Big Attraction at Your Child's Party Will Be This Tri-Ang H.O. Gauge Diesel Freight Train

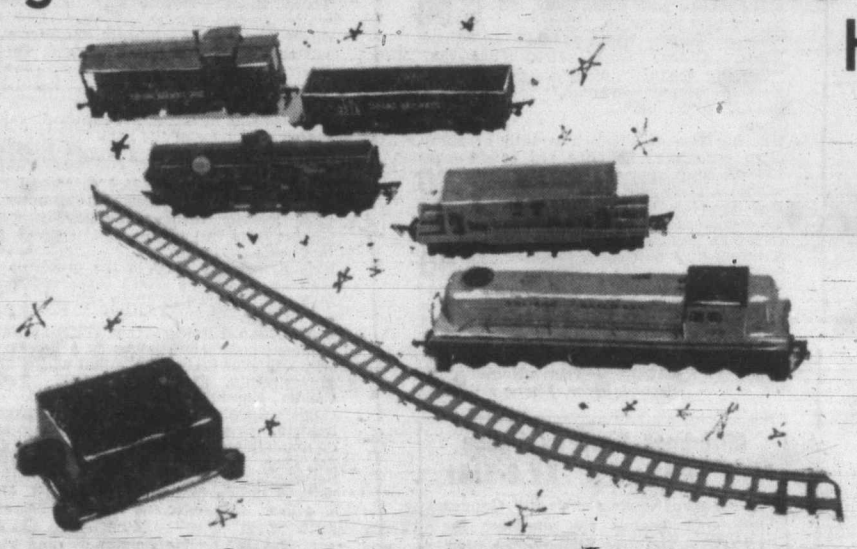

**Superb Scale Model of the Great Pacific Freight Train includes:**
- Diesel Engine
- Hopper Car
- Gondola Car
- Oil Tanker
- Caboose

The diesel engine has twin headlights and is finished in bright yellow with black trim . . . small toys may be transported in the open gondola car and the hopper car when filled actually unloads automatically. The caboose and oil tanker are finished in authentic colours. Included with the set is an 18-piece oval track with automatic uncoupler track and transformer. Complete **39.90**

### Other Pieces for Your Train Set

**Girder Bridge**
Of plastic and wood construction, realistic girder bridge for your train layout.
Each **2.98**

**Refrigerator Car**
Scale model refrigerator car in white with black roof and trim.
Each **1.95**

**Cement Car**
Working model features gravity unloading mechanism.
Each **2.25**

**Rocket-Launching Car**
For space-minded railroaders. Flat car carries rocket launcher and rubber-tipped rocket. Actually fires.
Each **2.70**

**EATON'S—Toyland, Lower Main Floor, Phone EV 2-7141**

**DOWNTOWN IS BEST**
for Values
for Variety
for Service

To make your downtown shopping even easier, use the gaily decorated Shoppers' Special bus. Fare: only 5c . . . Route: on Douglas and Government between Courtney and Herald. It's there for your convenience — use the

**Shoppers' Special Bus**

SEE BACK OF THIS PAGE for More EATON Christmas Shopping News

The Daily Colonist.
(ESTABLISHED 1858)



SECOND NEWS SECTION — VICTORIA, BRITISH COLUMBIA, SATURDAY, DECEMBER 5, 1959 — PAGE THIRTEEN

## A Party to Be Remembered

A birthday party that will be remembered by 500 families was held by Debbie Housser, 10, of 2570 Nottingham, who told friends to give money to The Daily Colonist 500 Fund. A total of $13 was raised. Here, left to right, are Sheelah Dunn, 10, 2750 Thorpe Place; Debbie, Kathy Lawson, 10, 2595 Lansdowne, and Patricia Denny, 9, 1682 Beach Drive.—(Colonist photo.)

★ ★ ★

### Victoria's Needy Will Benefit

# *Miss Debbie Had a Party —And 500 Got Presents*

Debbie Housser had a birthday party, and 500 people got presents.

Debbie wasn't one of them, but the 10-year-old miss from 2570 Nottingham Street didn't mind. She and her mother, Mrs. Justine Housser, had planned it that way.

**BORE A MESSAGE**

Debbie knew about the Daily Colonist 500 Fund to help needy families at Christmas. When she sent out her birthday invitations, they bore this message:

"Instead of a gift,
Let's give poor kids a lift
With a small donation
For their Christmas
celebration."

Twelve youngsters were invited to the party, and a pile of money placed in a dish grew to $13. Yesterday it was handed over to The Daily Colonist 500 Fund.

**AT THE PARTY**

Those at the party were Laurie Fee, Penny Shaw, Michele Trottier, Susan Barr, Alison Grant, Lindsay Alley, Erica Learoyd, Sarah Norman, Sally Rochford, Sheelah Dunn, Kathy Lawson and Patricia Denny.

Nor were they the only youngsters to do their part in making the fund a success. Chris and Heather Widner, 763 Snowdrop, arrived at The Daily Colonist to contribute their allowance for the week—50 cents apiece.

**GREAT NEED**

There is still a great need for money for the fund. The 500 families selected by Greater Victoria welfare agencies will share equally in the entire sum raised, and the bigger the sum the brighter Christmas they will have.

Donations may be brought or sent to The Daily Colonist, 2631 Douglas Street, or left at the Colonist downtown office, 1215 Broad Street.

Latest donations:

| | |
|---|---|
| Previous total | $2,470.47 |
| Steven and Doreen Dembiske, 1832 Gonzales | 5.00 |
| Sandra and Ian | 1.00 |
| Anonymous | 2.00 |
| A.N.M.D. | 2.00 |
| With all good wishes | 25.00 |
| H. Wadhams, Sooke | 1.00 |
| Donald A. Howe, Deerfield Beach, Fla. | 10.00 |
| Anonymous | 5.00 |
| A Working Girl | 25.00 |
| Debbie Housser and friends, 2570 Nottingham | 13.00 |
| A Mother | 2.00 |
| Chris Widner, 763 Snowdrop | .50 |
| Heather Widner, 763 Snowdrop | .50 |
| Anonymous | 25.00 |
| W. G. Hamilton, 2515 Beach Drive | 20.00 |
| Anonymous | 2.50 |
| Anonymous | 2.00 |
| Anonymous | 5.00 |
| Mrs. N. F. Maynard, 131 Robertson | 2.00 |
| P.L.S. | 2.00 |
| Anonymous | 5.00 |
| Tupsy | 2.00 |
| Friend | 10.00 |
| Anonymous | 5.00 |
| Anonymous | 2.00 |
| C.P. | 1.00 |
| F. Luff, 1898 Forrester | 5.00 |
| 1234 | 15.00 |
| Mr. and Mrs. J. L. H. | 7.00 |
| Anonymous | 1.00 |
| Anonymous | 1.00 |
| Anonymous | 5.00 |
| Mrs. A. Sorenson, 429 Vancouver | 10.00 |
| Anonymous | 10.00 |
| George N. Newell, 2120 Cadboro Bay Road | 5.00 |
| Anonymous | 5.00 |
| Anonymous | 10.00 |
| Anonymous | 20.00 |
| Total to date | $2,730.97 |

## Smith Peppered By Questions On Jobs, Mall

J. Donald Smith was never more in demand than in the last part of last night's political forum.

The question-answer period turned into a duel between Mr. Smith and the rest of the hall, and even Mayor Scurrah got in his licks at the mayoralty candidate.

"How would you manage to divide your time between three jobs if elected mayor?" a caustic voice asked Mr. Smith from the audience.

Shouting over a mixture of cheers and jeers, Mr. Smith replied: "Should I be elected I will have but one full-time job—serving the people of the city."

"You made that statement before," came the rejoinder, "and you broke faith."

"I did not," he shouted. "Our local press . . . will print anything . . . as long as it will degrade me. The man asking these questions helped me get elected to council three years ago. I doubt that it has taken that long for his conscience to come to the surface."

The hail of questions continued, and Mr. Smith gave his opinions on everything from garbage collection ("It should be increased, not decreased as proposed in council") to shipyards ("I have done all I can. I hope to do more."

But it was the question of the parking mall that caused the biggest uproar. Mr. Smith charged that it would mean increased parking facilities for only 97 cars. Mayor Scurrah, after answering another question, asked for rebuttal time, and got it.

**$15,000 PROFIT**

"It will mean removal of 134 meter spaces, and figuring a turnover of six cars per day, that will be 804 spaces. With space for 325 cars in the mall, figuring the same turnover, we gain 1,100 spaces . . . On only 60 per cent occupancy it will pay $15,000 profit after city taxes. And it will be paid for by meter revenue."

Mr. Smith, trying to get to the microphone to answer, met a wall of shouts to "Sit down." But he got in his rejoinder.

"Parking meter money should go for street maintenance. If it doesn't, you will be paying through your taxes anyway, because you lose that source of revenue."

*CCF Choice*

To carry CCF banner in the next provincial election, P. H. Thomas was elected last night by Saanich constituency association. He is on staff of Esquimalt Senior High School. CCF leader Robert Strachan was the speaker.

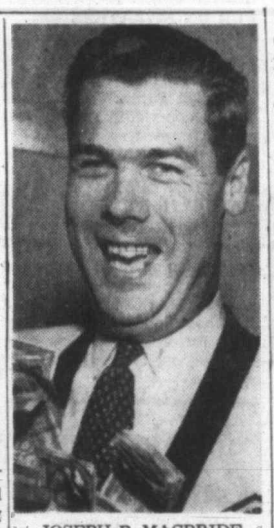

JOSEPH P. MACBRIDE

★ ★ ★

## Seen in Passing

**Joseph P. MacBride** helping **Optimist** Club members count proceeds from Thursday night's bingo at Central Junior High School. (He is chairman of the club's ways and means committee and manager of a gas company. He and his wife **Faye** live at suite 4, 1860 Crescent. Mr. MacBride's hobbies are golf and optimism) . . . **Forrie McLeod** dealing in sewing machines . . . **Ron** and **Jean Bernard** planning a rumpus room . . . **Wally Draper** telling about a fish catch . . . **George Simpson** being presented with a ticket . . . **Jean MacPherson** knitting a unique item . . . **Ted Summers** helping to prune a tree . . . **Louella Turner** busy shopping.

## Mayor-Smith Debate Asked

Mayor Percy Scurrah and J. Donald Smith, MLA, were invited last night to have a debate, "particularly on off-street parking," Monday or Tuesday in a hall provided by the Victoria branch of the Vancouver Island Ratepayers' Association.

Both accepted the invitation conditionally upon being able to fit the meeting in with other engagements.

## Two Hurt in Three Crashes But One Carload Escapes

Two persons were injured in three traffic accidents yesterday, but the occupants of a car which plummeted off a road and rolled down a six-foot high bank, overturning, escaped injury.

Marilyn Bewley, 14 years, of 2817 Murray Drive, suffered a broken shoulder bone and abrasions when struck by a car at Burnside and Interurban, about 4.30 p.m. She is in good condition in Royal Jubilee Hospital.

Police are seeeking the driver. He stopped and asked the girl if she was injured, but at that time she did not realize she had been hurt. The driver continued his trip, without leaving his name.

Archie R. Burton, 2862 Admirals, was in satisfactory condition in Royal Jubilee Hospital last night suffering from concussion and abrasions sustained at 6.10 p.m. in a two-car crash at Gorge and Washington.

Three persons in a car driven by Kenneth Fox, 680 Second Street, Sidney, escaped injury when the vehicle left Keating Cross Road at Oldfield Road and plummeted down a bank.

*To Sidney*

## Four Lanes Sought

### *Not Justified Count Shows*

By ALEC MERRIMAN

Victoria district auto court and resort owners this week asked the provincial government to "build an adequate road between Victoria and Sidney," but a highways department spokesman indicated yesterday traffic will have to nearly double here before a four-lane highway is built.

And present traffic use indicates first need for a four-lane highway would be on the Island Highway out of Victoria and not on the Patricia Bay Highway.

**TRAFFIC COUNTS**

Average daily traffic counts taken in the summer of 1958 by the highways department showed 7,200 vehicles passed through Royal Oak and 5,700 passed on the Patricia Bay Highway at Sayward Road.

On the Island Highway at Harriet the average daily count in summer of 1958 was 8,890 vehicles and at the Island Highway and Helmcken it was 9,275 a day.

**8,370 A DAY**

Colwood Corner traffic on the Old Island Highway averaged 8,370 a day.

The highways department uses a working figure of 14,000 vehicles a day as the maximum tolerable usage before a four-lane highway is considered.

**NOT ARBITRARY**

A spokesman said that figure is not arbitrary, but is a basis from which the department works. He emphasized the 14,000 figure is the average daily usage including weekends and that because a highway might have 14,000 cars travel over it on Sundays, this would not qualify it to be made a four-lane highway.

He explained that the Lougheed Highway into Vancouver rose to a usage of 18,000 vehicles a day before it was made a four-lane highway.

**GREAT INCREASE**

The auto court owners argued that the new government ferry service scheduled to go into operation about May will bring greatly increased traffic to the Patricia Bay Highway.

But the highways department spokesman pointed out that even if ferries operated at maximum capacity and assuming each vehicle used the Patricia Bay Highway, the extra vehicular traffic could amount to no more than 1,000 vehicles a day.

**PRESENT NEED**

The auto court owners claim the existing Patricia Bay Highway is "no more than adequate for present needs."

They said that government estimates indicate the Tsawwassen-Sidney ferry service will carry up to 300,000 passengers and 110,000 vehicles a year. The vehicle traffic would be 70,000 cars and 40,000 trucks.

"This indicates a four-fold increase in traffic between Sidney and Victoria," a spokesman said.

## NOMA to Meet

The National Office Management Association will present "Comptroller's Night" at 6.30 p.m. Tuesday in the Net Loft Restaurant.

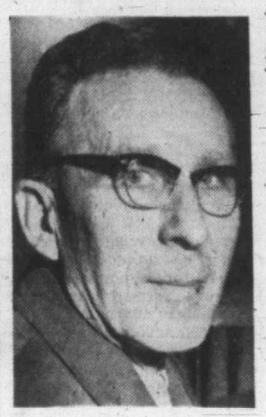

ARTHUR CANN
. . . more beautification

DUNCAN MCTAVISH
. . . new city hall

ROGER MONTEITH
. . . continue as is

### If You Were Running

# *Just What Would You Promise?*

By R. O. MARRION

What would you propose or promise if you were running for mayor?

"Well, in the first place," one man told the Colonist yesterday, "I'm not running for mayor, and if I was running, I don't know what I'd propose or suggest—except 'Don't vote for Smith, Macmillan or Scurrah'."

And, perhaps because of the heat and tension of the current election fight, it was difficult finding people who, although in fun, would go even that far in imagining what they would do or say.

"Agh!" said another man. "There are three of them in there now, cracking their heads in a fight. Don't try to drag me into it!"

But a few caught the spirit of the thing and had a few words to say:

Duncan McTavish, a former Victoria alderman, recalled that he was "on the last grand jury, when we recommended a new city hall about 25 years ago. We surely need a new city hall."

Former detective David Donaldson agreed with him—except that he said, "I wouldn't build a new city hall until we had sold the present one."

### *How Would I Do It?*

"I would be promising that taxes would be cut and that services would be increased," laughed Bill Norris, coffee shop proprietor. "Only trouble is, I don't know how I would do it."

Arthur Cann, who runs a typewriter service centre, said he would promise to work for more beautification of the city and a good town-planning program—"I think the city could stand a lot of cleaning up."

And airline employee, William MacNutt said that if he were running in the mayoralty race, one thing he would propose would be more action on better traffic control. He would like to see one-way streets "where necessary."

Investment dealer W. I. Boorman thought he would try to bring about some big-town thinking "in a progressive way." Victoria's civic thinking, he said, had lagged behind its population.

"I guess I would just promise to do my best for the city," said elevator operator John Blakeney. But he added that he would seek "a little better parking system for one thing."

Former game warden J. W. Jones lives in Saanich, but he said that if he lived in the city he wouldn't be running in the mayoralty race, because "I'd like to put the present mayor back in. I think he's doing a good job."

And his friend Roger Monteith had the same idea: "I would say continue the good sound government we have had for the last few years," he said.

## Sneaky Purse-Snatcher Robs Nurse of $65

A young nurse last night was robbed of her purse containing $65, on a dark street in a quiet residential area south of Royal Jubilee Hospital.

On her way home after working her shift at the hospital, Grace Chamberlain, 21, 222 St. Charles, was walking south in the 1000 block Richmond Avenue, when a man came up from behind, snatched her purse and ran away.

**MAN NOT FOUND**

Police searched the area, but the man was not found.

"I was carrying the purse under my arm," said the nurse. "He grabbed the purse, jumped over a fence four feet high and ran up a driveway, disappearing into the darkness.

**DIDN'T CHASE HIM**

"I didn't chase him because of the fence. All I saw was his back. It looked like he was dressed in dark clothing. I went to a home nearby to call the police," she said.

In addition to the money, the purse contained a pair of glasses, personal effects, a driver's licence and other identification papers, police said.

## Probe Monday In Fire Death

Inquest into the death of William Armstrong, 45, of 820 Balmoral, fatally burned Wednesday night in a fire at 1814 Quadra, will be held Monday. Dr. J. H. Moore, deputy coroner, said last night that the inquest will be held at 10 a.m. at Sands funeral home.

## *Premier Plans Visit To Motherland in '60*

**Premier Bennett plans to visit Europe next year.**

**"I hope to visit the motherland and to encourage more industry from western Europe and England to come to British Columbia," the premier said.**

**The time of year will depend on the next federal-provincial meeting. "The last thing I am thinking of is an election," he said, indicating he may wait until 1961.**

### *Bennett Denies Politics*

## Worley Appointment Matter of 'Ability'

Premier Bennett said yesterday there was "no patronage and no politics involved in any way" in the appointment of his former executive assistant, Ronald Worley, to the $8,000 a year post of assistant general manager and traffic manager of the new B.C. government ferry service.

"Would you say the senior appointment (M. F. Aldous, now manager of Packers Steamship Co. Ltd., as general manager of the new service) was political too — a former campaign manager of Jimmy Sinclair (former Liberal federal fisheries minister)?" the premier asked.

"We take ability wherever we find it. Of course some Social Crediters like Worley will get appointments. It would be terrible if their membership ruled them out," the premier said.

Premier Bennett pointed out he had been on a southern holiday when the appointments were made and that they were on the recommendation of the ferry advisory committee which includes the two senior captains on the Pacific Coast, Capt. H. J. T. Terry of Northland Navigation and Capt. Alex Peabody of Black Ball.

### Gay Business Area Special

## *Shoppers' Bus Starts*

Victoria's gaily decorated Shoppers' Special bus went into service yesterday to provide a continuous belt-type service for downtown shoppers.

Every 12 minutes the bus makes a circle of the shopping area, starting at Herald, along Douglas to Courtney, to Government and back to Herald Street.

Fare is only five cents and shoppers can easily hop from store to store and save wear and tear on weary feet.

Window shopping becomes easy, too, as passengers can relax in the bus and pick out the Christmas presents they wish to buy in store windows.

Santa Claus (driver Walter Logan) was at the wheel for the first run yesterday when Mayor Scurrah, city aldermen and business officials, were taken for the first ride on the all-white decorated bus.

Regular service is from 10 a.m. to 4 p.m. and 9 p.m. on Fridays, and each day at 11.58 a.m. and 12.50 p.m. the bus will stop at Belleville and Government to accommodate workers at the legislative buildings.

## Printers Protest Parking Curb

Sixty-five employees of the Queen's Printer have petitioned city council not to approve a proposed extension of the two-hour parking limit on streets south and west of the legislative buildings.

The limit now applies from 10 a.m. to 3 p.m. and public works committee has recommended that it be in force from 9 a.m. to 6 p.m. to further deter all-day parking.

# Your Problems

*By Ann Landers*

**DEAR ANN:** I had to take a stiff drink to get up the courage to write this letter, but my mind is clear and I hope you will print it. I ruined my daughter's life because I was stubborn and ignorant. Maybe another mother can learn something from my horrible mistake.

When Mary Elizabeth was 16 I caught her and her boy friend in the act of heavy necking. They had just returned from a beach party and were wearing swimming suits. It was disgraceful.

I threw him out of the house and kept Mary Elizabeth up all night threatening and scolding. I made her quit the high school band because the boy was in it. I wouldn't let her go out with him or anyone else.

## School Work Fell Down

Her school work fell down and she lost interest in everything. All the kids knew she couldn't accept invitations so after awhile she was left out of everything.

Mary Elizabeth quit high school in her senior year, only weeks before her graduation. She got a job as a grocery clerk. All her ambition and interest in life disappeared. Now she's 34—a nervous, sour old maid. She's a confirmed man-hater and won't fix herself up or even buy clothes.

The family doctor told me I ruined this girl's life. He said I should never have cut her off from young people—that getting caught was punishment enough. He said I should have given her a chance immediately to prove she could be trusted.

Take my advice, Mothers—if your daughter disappoints you as mine did, don't torture her with reminders. Help her to make a future. I wrecked my daughter's life and I can never forgive myself. — BROKEN HEARTED MOTHER.

## Full of Crazy People

**Dear Ann:** I've been reading your column for a long time and have decided this world is sure full of crazy people.

I have a solution to most of the troubles in America. Why not round up these boys who get girls into trouble, the husbands who cheat on their wives, the young loafers on almost every street corner in the country and put them all in the army? This way, society would be safe from them, and they'd be where they would have to toe the mark—or else. I think I have a point and I hope you will agree. — FIGURED OUT.

★ ★ ★

**Dear Figured:** You've got a point all right—but if you part your hair right it may not show.

How would you like to trust the national safety to a bunch of loafers and delinquents? The army isn't a penitentiary but one of our national institutions and we want to be proud of the men in it.

## Tell Her She's All Wet

**Dear Ann Landers:** Tell that lady who is mad at her husband because he sits in the window Saturday afternoons and watches the pretty girls as they come and go to the modeling school that she is all wet.

I had an old rooster who chased chickens for 62 years, but he always came home to roost. With all his faults I loved him dearly and now that he is gone I miss him terribly.

I was a cateress in some of the wealthiest homes in the east and I found skeletons in every closet I opened. The fat cats did more than chase and look . . . they caught. Tell Mama so long as the guy is at home she has nothing to worry about. — MRS. J.P.J.

## Man Sad All Week

**Confidentially to Desperately In Love:** You need this man like you need a second row of toes. You say he drinks only when he's sad. Well, if he's sad seven nights a week, when is he glad? My advice is to head for the door before you find yourself in serious trouble.

★ ★ ★

**Confidentially to Done Out:** Sorry, Toots. I agree with your parents. You were old enough to run off, now paddle your own canoe and let that "darling" husband pay your bills.

Are your parents too strict? You can benefit from the experiences of thousands of teenagers if you read Ann Landers' booklet, "How To Live With Your Parents," enclosing with your request 20 cents in coin and a large, self-addressed, stamped envelope.

★ ★ ★

(Ann Landers will be glad to help you with your problems. Send them to her in care of this newspaper enclosing a stamped, self-addressed envelope.)

*What's Cooking!*

# Pineapple Platter Delicious Snack

By LOUISE MOORE

It's fun to create an exciting new recipe and then sit back and bask in all the praise. But we don't deserve the glory for this one. It came from the Dole-Hawaiian Pineapple Company while we were in Chicago attending the food conference.

Thin, crispy, spicy and delicious, Pineapple Platter takes only 15 minutes to bake and is easy to eat pizza-style. Once sampled, I bet it will become one of your favorites for quick snacks, luncheons, desserts or to serve with the breakfast coffee. Here are two different recipes serving six or twelve.

**PINEAPPLE PLATTER FOR SIX**

One can (8¾ or 9 ounce) Dole crushed pineapple, drained (¾ cup); 1 cup biscuit mix, ⅓ cup milk, 2 tblsp. melted butter, 3 tblsp. sugar, ⅓ cup chopped nut-meats, cinnamon.

Set oven at 450F. Then drain pineapple. Add milk to biscuit mix and shape into soft ball. Roll thin, about ¼ inch, on lightly floured board—working a little flour into dough surface to prevent sticking. Place on pan and spread with the 2 tblsp. melted butter. Scatter half of sugar over surface, then the well-drained pineapple, rest of sugar and nuts. Sprinkle generously with cinnamon and bake for 15 minutes. Cut into wedges and serve hot.

Pineapple Platter for twelve requires double the quantity of each ingredient so I won't bother to tab them for you.

**NURSES FROM EAST**

MONTREAL (CP) — Four nurses from Viet Nam taking post-graduate courses here were awarded certificates for passing the St. John Ambulance course in home-nursing. Their government asked them to take the course so they could train classes in Viet Nam.

# Doukhobor Marriages Legalized

GRAND FORKS, B.C. (CP) —Another step toward preserving the law-abiding quiet that has settled over British Columbia's Doukhobor country is slowly taking place in this Kootenay Valley community.

Doukhobor marriages dating back 50 years have been made legal and registered in a special court sitting under Magistrate William Evans. Sitting as a special marriage commissioner, he has heard 350 applications for recognition of marriages performed according to Doukhobor custom.

All 350 have been recognized and legalized and the children of these couples have become legitimate under the court rulings.

Magistrate Evans expects that at least 1,000 will be registered before his sittings are completed. He will hear applications here until the end of the week, then go to other Doukhobor communities.

**FLYING SAUCERS**

SASKATOON (CP) — Mrs. John Guenther is trying to form an organization interested in flying saucers, or UFO's, as the RCAF calls them. She says the group would interest the public in studying "unidentified flying objects" and would "convince the public that flying saucers do exist."

No. 7 iron in hand, here is Miss Jean Massey, Canada's only girl golf professional.—(Photo by Bud Kinsman.)

★ ★ ★

## Course Also Scenic

# *Colwood Assistant Pro Unique–She's a Girl*

By EILEEN LEAROYD

The Royal Colwood Golf Club has two big distinctions—it boasts one of the most scenic courses in the West, and Canada's only girl golf professional.

It is hard to say which is the most scenic—the course, or Miss Jean Massey.

The 21-year-old blue-eyed blonde who looks remarkably like singer Doris Day, has an ambition to reach the top in women's golf.

Jean's work takes in a number of jobs. She is assistant pro at the club, which means she sells equipment in the Pro Shop; she gets clubs ready for members, and she also takes a hand at teaching the junior members.

**HANDICAP NARROWS**

Jean is assistant to the club's professional, Mr. Bill Court. Two and a half years ago she came to the club for lessons and has, figuratively speaking, been there ever since.

"Two years ago, she had about a 30 handicap," said instructor Court—now it's about 12. Par for the ladies' course is 78 and Jean does it now in 85-87."

"In the beginning," said the fair Miss Massey, "Bill hardly let me play any golf at all—just hours of exercises. And of course, that's the finest way to teach golf."

Asked how she got her unusual job, Jean said she had been taking lessons for about six months when Mr. Court became very busy at the club and she started helping him with some volunteer work.

**"WHAT ABOUT ME?"**

"Finally Bill said he would have to get an assistant from Vancouver. I said, "what about me?" and I got the job. I love the work here, I love the game itself and almost anything connected with sports."

"She's the only birl pro. I know of in Canada," Mr. Court said, "although there are quite a number in the U.S. I think this is because most Canadian golf clubs only operate 3 or 4 months of the year because of climatic conditions and there is only work for one person. In Victoria its different when we play all year around."

In the Colwood Pro Shop Miss Massey presides over a vast amount of equipment. The combination athlete-saleswoman sells everything from golf carts, gay umbrellas, clubs, shoes, shooting sticks, gloves, bags, to rainwear.

**BADMINTON TOO**

When business is slack, which isn't often, she takes her own clubs and smashes her way around the fairways, or gives knowledgeable advice to newcomers on grip, stance and swinging practice.

Quite often in the hectic summer season, she works from 8 a.m. until official quitting time—then plays 18 holes herself. It hardly seems like work at all to this outdoor girl.

Miss Massey's talents don't stop at golf. She is also a well-known figure on the badminton courts. A member of the Victoria Lawn Tennis and Badminton Club, at the moment she is badminton's second best women's singles player in the city. Just last weekend she narrowly lost out to Maureen Bray in the Saanich Open.

Jean Massey, who came here from Ashcroft eight years ago, is the daughter of Mr. and Mrs. Lyndon Massey, Fairfield Road.

**Wren Navigator**

Wren Kathleen Alice Gelling has completed a navigation plot course at HMCS Stadacona, Halifax. Daughter of Mr. and Mrs. William Gelling, 2350 Forbes Street, she joined the navy Aug. 13 at HMCS Malahat. —(RCN Photo).

## Bridge Results

Winners of the weekly tournament of the Junior Duplicate Bridge Club are: N-S, 1, Marjorie Bennetts and Margaret Kirby; 2, Mr. and Mrs. Stanley Turner; 3, Rose and Dorothy White; E-W, 1, Mr. and Mrs. David Hill; 2, Bruce Pepper and Jim Noble; 3, Mr. and Mrs. Glenn Coffey.

★ ★ ★

Winners of the weekly tournament of the Allmasters' Duplicate Bridge Club are: 1, Ethel Cleworth and Albert Jorgensen; 2, Liliane Lebutt and Charles Steinberg; 3, (tie), Elizabeth Warren and Harry Brawn, Marjorie Crookston and H. E. Robertson; 4, Jack Goldie and Jack Dunnett.

## *Observatory Shut to Public*

Saturday night "open house" at the Dominion Astrophysical Observatory will be discontinued during the winter, observatory officials announced yesterday. The service will be resumed April 2.

During the spring, summer and fall, visitors are welcomed to the Saturday night openings and have the opportunity to view the stars through the observatory's 72-inch telescope.

*Shopping with Sally*

# Luxury-Loving Women Will Like These Scents

Even joy comes high these days.

But in this case, luxury-loving women won't think $50 too much to pay for one ounce of Jean Patou's "Joy." The most expensive perfume in the whole great wide world, made by the great Parisienne, is only one of an exotic selection we saw yesterday.

Patou makes other perfumes too—like L'Heure Attendue at only $9 a half ounce, Cocktail Dry at $12 a half ounce, and Amour Amour at $3.75 one-sixth of an ounce. For a perfume called "love" this doesn't seem too highly priced, Madame?

**FLOWER PERFUMES**

But the truly remarkable find, on this trail of sweet scents, were the perfumes by Floris of London which embody all the elegance and loveliness of an English garden.

New in town and for the discriminating shopper, the famed Floris presents "Lily of the Valley," "Honeysuckle," "Red Rose," "Sandalwood" and "Stephanotis" — and the bouquet of them all, "Ormonde."

Floris is probably the oldest established perfumer in England and his shop on Jermyn Street bears the enviable "by appointment to the late King George VI."

**QUEEN'S FAVORITE**

Victorians may now be as fragrant as a queen, a princess and a duchess, for 'tis said Queen Elizabeth frequently orders "Red Rose"; Princess Margaret buys "Red Rose" or "Honeysuckle" and the Duchess of Kent wears "Ormonde."

Over the famous store in the heart of London, once lived Admiral Lord Nelson. The present Floris is the fifth generation to make flower perfumes.

Not only is there perfume—there is toilet water at $2.25, toilet soap at three cakes for $1.75 and bath essence at $3.50. The perfume is $3.50 for one quarter ounce.

**FUR ON SWEATERS**

On with the luxury shopping. Now that the "she" in your life has the fragrant scent she wants, she might as well be completely spoiled with a fur-trimmed sweater.

For "her" there is a pale blue cashmere with a white fox shawl collar at $69.50. There is one in mauve with grey mink collar at the same price, and a soft beige with brown mink for $75.

**ITALIAN PURSES**

There are extravagant handbags for Christmas too—one a large calf and tapestry, made in Italy was $69.50.

Another in brown velvet with raised panels of velvet and leather was $75.

Fasshender of England made a beautiful crocodile handbag with the softest suede lining for $69.50 and another, very, very large bag was a mist of pastel gold, rose, blue and green in fine brocade. Same price.

**FIREMEN BUSY PATCHING TOYS**

NORTH BAY, Ont. (CP) — North Bay firemen, busy like firemen in many other places fixing up old toys for their annual Santa Claus effort, said they have lots of old-model toy cars. But few little girls have been willing to part with their dolls.

## Mink Trims Candy Boxes

**LONDON (Reuters) — Firms selling boxes of candy trimmed with mink in London's fashionable west end reported Thursday they can hardly cope with the Christmas demand.**

## Tea, Bazaar At New Hall

**Annual Christmas tea and bazaar sponsored by Xi Beta Chapter, Beta Sigma Phi Sorority, will be held in Canadian Legion Hall, Britannia Branch, 1616 Blanshard Street, on Saturday afternoon, and not at Rose Manor as previously announced.**

**Mrs. Percy B. Scurrah will open the affair at 2 p.m. There will be stalls of home-cooking, aprons, novelties, baby clothes, dolls, superfluities. Proceeds are in aid of Rose Manor.**

DAVIDSON'S
House of Cards Ltd.
616 View St.
EV 5-9622

Gift Suggestions From JEAN BURNS

Lingerie in the new shades — Candy Pink, Romance Blue, Sable Brown and White.

GOWNS—Full length and shorties, from $2.98
PYJAMAS—Nylon and flannelette, from $2.98
BABY DOLLS, from $2.98
SHORTIE HOUSE-COATS $3.95 to $16.95
SLIPS $1.98 to $5.98
SLIPPERS 98¢ to $4.98
PANTIES 59¢ to $2.95
GLOVES $1.98 to $2.98
BLOUSES $2.98 to $7.95
SWEATERS Pullovers, from $2.98
Cardigans, from $3.98
SCARVES 29¢ to $1.98
NYLONS 89¢ to $1.50
SLIM JIMS, from $3.98

Jean Burns Ltd.
1211 Douglas Street EV 3-2033

it's from BIRKS for Christmas

BIRKS presents a CLEARANCE
Of Odd Lines of Portable Transistor Radios
An Ideal Gift for Any Member of the Family
at
1/3 OFF
Regular Prices
ON SALE SATURDAY ONLY

6 ONLY BIRKS OWN TRANSISTOR RADIOS

(Illustrated, actual size), complete with battery, earphones and case. Regular $49.75.

ONLY $33.30

1 Only, "HITACHI" 6-TRANSISTOR. Pocket size. Regular $44.95. SALE PRICE $29.95
2 Only, "CROWN" 4-TRANSISTOR. Pocket size and earphone. Reg. $44.95. SALE PRICE $29.95
1 Only, "GRUNDIG." 6 transistors, self-contained leather case. Reg. $49.95. SALE PRICE $33.30
1 Only, "GRUNDIG." 7 transistors, bakelite case. Regular $59.95. SALE PRICE $39.95
2 Only, "BULOVA." 6 transistors, bakelite case. Regular $59.95. SALE PRICE $39.95
1 Only, "BULOVA." 7 transistors, bakelite case. Regular $64.95. SALE PRICE $43.30
1 Only, "BULOVA." 8 transistors, bakelite case. Regular $89.95. SALE PRICE $59.95
1 Only, "BULOVA." 6 transistors, complete with leather case and earphone. Regular $74.95. SALE PRICE $49.95

All Radios Complete With Batteries

Open Tonight Till 9 p.m.
Available on Birks Budget Plan:
10% down—Minimum $5.00. Balance in Convenient Monthly Payments.
706-708 Yates Street Phone EV 2-4241

BIRKS JEWELLERS

OPEN FOR INSPECTION
SATURDAY, DEC. 5
2 to 5 and 7 to 9 p.m.

"UPLANDS CHARACTER HOME"
3320 Upper Terrace

You would expect to find this "Uplands Exclusive" high on a hill overlooking a "Norwegian fjord." Built on no-expense-spared basis for a discriminating owner in true "Scandinavian" style, it offers you a home designed for gracious entertaining, and at the same time "Homiest Comfort."

The main living area is distinguished by the vaulted ceiling in living room with beams and wrought iron. Guest size dining room, den and two bedrooms plus two bedrooms and den upstairs, triple plumbing, hot water oil heat. Situated in a beautiful garden with many more extras. Purchaser can have possession immediately. "Be home for Christmas."

Mrs. Wellings in attendance. Northwestern Securities.

GIFTS FOR THE LADY
COATS
Ladies' warm interlined coats, latest styles, big reductions. Specials at $29.95
All sizes from size 36 to 44 in stock
LADIES' SUITS One of the largest selections in Victoria. All-wool worsteds. At $35.00 and $49.95
SKIRTS, SHORTIE COATS, CAR COATS
W. R. Johnston Ladies' Made-to-Measure Sale Ends Saturday. Order your suit or coat for Christmas and save 20%. Suits and Coats, from $49.95
JOHN McMASTER
Ladies' and Men's Fine Clothes
ONE STORE ONLY — NOW AT
1012 FORT ST. PHONE EV 4-4712
EASY PARKING

Try . . . JEUNE BROS. FOR UNUSUAL GIFTS for MEN
JEUNE BROS.
570 JOHNSON ST.
Just a few doors from Government Street

# PERSONAL MENTION

### *Death Valley for Christmas*

A Christmas and New Year holiday is planned in Death Valley, California, by Mr. and Mrs. M. P. Gough of 2362 Zela Street. Mr. and Mrs. Gough, with their three children plan to spend three weeks in the south. They leave here December 18.

* * *

### *Party Today*

Dr. Charles Y. Brown and Mrs. Brown will entertain at a pre-Christmas party at their Dunlevy Street home this evening.

* * *

### *Home from California*

Miss Ruby Lacy, RN, has returned to the staff of the Royal Jubilee Hospital in Victoria, after spending two weeks in California, where she was the guest of former Victorians, Mr. and Mrs. D. A. MacLeod of Carlsbad, California. Miss Lacy spent a few days at her home in Fulford Harbor before returning to her job at the hospital.

* * *

### *Celebrates Eightieth Birthday*

Mr. and Mrs. Kenneth Reid, 2270 Harlow Drive, will hold a reception for Mr. Reid's mother, Mrs. R. D. Young, Dec. 10 from 2.30 to 5 p.m. on the occasion of her eightieth birthday. Born in Kentucky of Scottish parents, Mrs. Young came to Victoria in 1884 when she was just six years old and has lived here ever since. In her early married life, she and her husband farmed at Pedder Bay, Metchosin. Mrs. Young has two sons, Mr. Kenneth Reid and Mr. Fergus Reid of the Experimental Farm, Sidney. There is one grandson and two great-grandsons. It is hoped Mrs. Young's friends will call to see her Dec. 10.

* * *

### *Skaters' Christmas Party*

A fancy dress Christmas party for the junior members of Victoria Figure Skating Club will be organized by senior members of the club from 5 p.m. to 8 p.m. Dec. 20. Mrs. Percy Scurrah, Mrs. Edwin Tomlin, Mrs. Gordon Norrie, Miss Hetty Bradshaw and Miss Lorraine Brand will judge the costumes, and Santa Claus will present the prizes. Top skaters from the intermediate section will present a program and junior members will compete in two dance numbers.

* * *

### *St. Barbara's Dinner*

Major General C. A. P. Murison, CB, CBE, MC, Royal Artillery, will attend the annual St. Barbara's Day Dinner to be given by Major F. D. H. Nelson and the officers of the Fifth (British Columbia) Independent Medium Battery, RCA in the officers' mess at the Bay Street Armory this evening.

The dinner, held to mark the ancient anniversary of the patroness of artilleryists will be attended by many well-known former artillery officers. Naval gunners will be represented by Lt. Cmdr. (G) H. Shergold, CD, RCN, officer in charge of the Gunnery Training Centre, HMCS Naden.

Those attending include Major General C. A. P. Murison, CB, CBE, MC, RA; Brig. W. C. Thackray, CBE, RCA; Brig. G. A. McCarter, CBE, RCA; Brig. J. S. Adam, OBE, ED; Col. B. R. Ker, OBE, RCA; Lt.-Col. J. C. Allan, DSO, MBE, CD.

Lt.-Col. J. D. Baird, DSO, CD, RCA; Lt.-Col. M. A. Kent, ED, RCA; Lt.-Col. G. Paulin, ED, CD, RCA; Maj. A. H. Cameron, RCA; Maj. J. B. Clearihue, MC, ED, RCA; Maj. J. U. Copeman, RCA.

Maj. C. S. Gonnason, MC, RCA; Maj. W. C. Gelling, RCA; Maj. J. R. C. Hewett, MBE, RCA; Maj. R. E. H. Howell; Maj. M. Kirkpatrick-Crockett, VD, RCA; Maj. W. B. Monteith, RCA; Maj. T. McGimpsey, RCA.

Maj. W. R. Orchard, RCA; Maj. R. W. Phipps, RCA; Lt. Cmdr. (G) H. Shergold, CD, RCN; Maj. T. A. Walker, RCA; Capt. A. Christensen, RCA; Capt. R. H. Fort, ED, RCA; Capt. J. A. A. George, RCA; Capt. L. R. J. Palmer, CD, RCA; Lt. G. G. Lomas, RCA; Lt. L. Selzler, RCA.

* * *

### *Christening at St. Columbia's*

The four-month-old daughter of Mr. and Mrs. C. F. Borden, 1375 Hastings Street received the names Brenda Anne at a recent christening ceremony at St. Columbia's Church, Strawberry Vale, with Rev. J. Rogers officiating. Brenda Anne is the granddaughter of Mr. and Mrs. H. J. Borden, Durrance Road. Refreshments were served at the home of Brenda's parents.

* * *

### *Dental Society Dance*

The Victoria and District Dental Society is attending the regular supper dance at the Empress Hotel Saturday evening. Among those planning to attend the no-host party are members of the society and their wives, Dr. and Mrs. G. B. Cranstoun, Dr. and Mrs. W. G. Dempsey, Dr. and Mrs. W. G. Hall, Dr. and Mrs. R. L. Horne, Dr. and Mrs. T. W. James, Dr. and Mrs. C. B. Jameson, Dr. and Mrs. T. H. Johns, Dr. and Mrs. B. Kjekstad, Dr. and Mrs. K. E. Leslie, Dr. and Mrs. W. D. McDougall, Dr. and Mrs. J. F. Mercer, Dr. and Mrs. W. B. Milburn, Dr. and Mrs. S. F. Miles, Dr. and Mrs. J. H. Moreau, Dr. and Mrs. T. Parfitt, Dr. and Mrs. J. M. Plecash, Dr. and Mrs. A. R. Proctor, Dr. and Mrs. G. C. Russell, Dr. and Mrs. T. G. Smith, Dr. and Mrs. H. R. Turner, Dr. and Mrs. W. N. Westwood, Dr. D. Dowman and partner.

## Nativity Scenes Ready

Students from St. Ann's Academy, St. Louis College, St. Patrick's and Sacred Heart schools are preparing for the Christmas Crib Festival to be held at the Chinese Catholic Mission, 366 North Park Street, Dec. 12. Miniature scenes picturing the nativity are being made by the children and about 300 cribs will be on display. Shown here, foreground, is Bernice McGowan and behind her, Jeanet Low, students of Holy Angels', making a creche of their very own. —(Photo by Bud Kinsman.)

## Clubs and Societies

# *Big Attraction at Fair To Be Slave Market*

A slave market, run by the AYPA, will be the biggest attraction at a Winter Fair arranged by St. Savior's Anglican Church members, slated for Dec. 9, starting at 7 p.m. The young people will sell their time for baby sitting, grass cutting, housework and any odd jobs that need to be done.

Miss Ruth Cowper, Veterans' Hospital matron, will open the affair to be held in the parish hall, corner of Catherine and Henry Street.

Annual Christmas dinner for members, children and friends of the Multiple Sclerosis Chapter and League of the Handicapped, will be held in the big Pendray Hall of Metropolitan Church, Quadra and Johnson Streets, Saturday, Dec. 12, at 6.30 p.m.

Mrs. L. Lesley (EV 3-9589) and Mrs. H. Hammond are in charge of arrangements. There will be entertainment and exchange of gifts.

* * *

Old Age Pensioners Association No. 1 held their annual meeting and election of officers in the K. of P. hall Wednesday afternoon. Mr. R. H. French was re-elected for a third term as president with Mr. H. L. Hayes as first vice-president. All others by acclamation.

Date of the Christmas dinner is Dec. 17 in the Crystal Gardens at 6 p.m.

* * *

Wing Tips, the WA to the Victoria Flying Club, will meet at the Club Lounge, Tuesday, Dec. 8 at 8 p.m. when final plans will be made for the children's party. Those needing transportation phone GR 5-2833.

* * *

L'Alliance Francaise will meet Monday, Dec. 7, at the Art Centre, Moss Street, at 3.30 p.m.

The Victoria Home economics and Dietetic Association will hold its annual Christmas party at the home of Miss Lilias Milne, 314 Vancouver Street, on Wednesday, Dec. 9 at 8 p.m.

* * *

Victoria West United Church is celebrating its 69th anniversary with special services Sunday, Dec. 6 and a turkey dinner Monday night at 6.30 p.m. Guest speaker will be Dr. E. F. H. James of Metropolitan United Church.

## *Mrs. Candy Elected President*

At an annual meeting of St. John's WA Evening Branch the officers elected were Mrs. G. Biddle, honorary president, Mrs. G. Candy, president, Mrs. M. French, first vice-president, Mrs. B. Huck, second vice-president, Mrs. E. Risebrow, recording secretary, Mrs. E. Doidge, corresponding secretary, Mrs. R. A. Ireland, treasurer, Mrs. E. Wilson, dorcas secretary, Mrs. K. Porter, educational secretary, Mrs. G. Stewart, UTO secretary, Miss M. Schofield, extra cents secretary, Mrs. E. Bosward, living message secretary, Mrs. M. Kuhn, prayer partner secretary, and Mrs. B. Ogden, social service secretary.

### STARTLING VISITOR

CAMPBELL RIVER, B.C. (CP)—Mrs. Denis Hull opened the door and quickly slammed it shut when she found a big black bear on the doorstep. She summoned a neighbor who shot and killed the animal.

## *UBC Dean's Talk Open to Public*

Dean of Medicine at University of B.C., Dr. John F. McCreary will discuss "Children in India," at a meeting of Victoria University Extension Association in Victoria College at 8.15 p.m. Monday. The address is open to the public.

## Blind People To Receive IODE Hampers

R. B. McMicking Chapter, IODE, will distribute ten Christmas hampers to blind people this year.

At a recent meeting plans for an hors d'oeuvres party to be held Dec. 5 at the home of Mrs. Owen Fowler, were finalized.

Six pictures will be framed for the MacDonald Park School and eleven complimentary calendars will be sent to adopted schools.

A number of children's socks, knitted by Mrs. Walter Nichol, will be given to the Services at Home and Abroad Secretary for distribution.

Mrs. Elsie Lowthian gave an outline of the Grand Diamond Jubilee Frolic to be held in Victoria next February, in which all chapters will participate.

Mrs. Emily Kirk was installed as a new member.

## *Ganges WA Makes $300*

GANGES — Christmas trees and stalls made a perfect setting for the annual bazaar sponsored by the Women's Association of the Ganges United Church under the convenership of Mrs. C. W. Leggett.

The affair realized over $300. The president, Mrs. F. H. A. Reid, welcomed the visitors.

Mrs. J. W. Catto was tea room convener; Mrs. Reid and Miss Helen Dean poured tea at a table centred with a silver bowl of dark red chrysanthemums flanked by green candles in matching silver holders. Those assisting with serving, etc., were Mrs. J. D. Reid, Mrs. S. J. Wagg, Mrs. R. Toynbee, Mrs. H. Ashley, Miss J. Overend.

The needlework stall was presided over by Mrs. E. Parsons and Miss Mary Lees; home cooking, Mrs. W. M. Mouat and Miss Z. Manning; candy, Mrs. W. Byers and Miss Olive Mouat; garden produce, Mrs. J. Wallis, Mrs. C. J. Zenkie and Mrs. A. Olsen; table centrepieces, corsages and other novelties, Mrs. W. T. Le Fevre and Mrs. Scot Clarke.

## *Tips for Parents*

# Heavy Dating Bad For Whole Family

By EDITH HENRY

The problem of persistent heavy dates worries more than parents. It can worry the adolescent too.

There is the girl who has a feeling that she is spending too much time with her "date," and giving up too much for the advantage (?) of "going steady." The boy is fun and she likes him, but he is persistent.

He also makes demands. She has given up bowling with her church group and skating with her school team.

"Don't go out with them. I want you with me."

This story is not characteristic of our time alone. On my desk beside me is a little volume, red-covered, much-worn, published over a hundred years ago.

In it there is a description of that same dilemma suffered by Hortense, step-daughter of Napoleon.

### FORBADE HER

"Hortense was passionately fond of music and painting. Louis almost forbade her the enjoyment of those delightful accomplishments, thinking that she pursued them with a heartfelt devotion inconsistent with that supreme attention with which she ought to regard himself."

Poor Hortense was persuaded to marry Louis, but the story doesn't end with "they lived happily ever after."

What do we know about these persistent heavy daters?

Their school record is seldom too good, although they may have ability, and their pervious standing may have been high.

Percy stood within the first six in his class until he reached Grade X. Then he began "dating." His grades began falling. Finally, at war with the powers that be, he left school.

After all, one's mind cannot attend to several things at once and give each its best consideration. And heavy dating is apt to be too demanding of time.

These boys or girls—the case can be reversed—are seldom good mixers, nor are they real leaders for long. Their development is apt to be warped because their dating occupation narrows normal interests.

Early prevention may be better than the pain of breaking off later. It may be that your adolescent will be more grateful for a little help from you than you think. The allowance of fewer evenings out and encouragement towards other activities may be just what he is looking for.

### MARVELLOUS HAIRDO

TEESVILLE, England (CP) —Engine driver Don Darlow was tired of his wife's long, black hair so he asked her to have it dyed a different color. Next day she returned from a hairdresser in this Yorkshire town, hair carefully coiffured in bright pink and daffodil yellow. "It's marvellous," said Darlow.

## *Polio Toll Back to 13*

The B.C. polio death toll went back up to 13 on Friday with the death of a 30-year-old man at Haney. One death first attributed to polio had been found to be from another cause.

Another 30-year-old man at Mission, who was diagnosed as a polio victim on Friday, brought the number of polio cases reported in B.C. this year up to 109.

BEAUTIFULLY DRY CLEANED
Ladies' and Gents' SUITS 1.50
Page THE CLEANER
EV 2-9191
2929 DOUGLAS

WILDERNESS EDITION
CACHE LAKE COUNTRY
*Life in the North Woods*
By JOHN J. ROWLANDS
Illustrated by HENRY B. KANE
*Cache Lake Country* is a vivid and faithful chronicle of life in the great North Woods and a storehouse of valuable information on woodcraft and nature.
A McLEOD BOOK $3.95
At your Booksellers

Buon appetito
To match your Atlantic appetite, Home Lines' famous cuisine gives you as fine a table as you'll find anywhere in Europe or at sea. Luxury accommodation in both classes, superb steward service, wonderful fun and rest facilities, air-conditioning, unusual shipboard amenities, 275 lbs. free baggage allowance. (Reduction for round-trip in off-season!) For choicest accommodation reserve your Homeric or Italia rooms now: Olympic Games in Rome and many other attractions mean a big 1960 season in Europe.
FIRST & TOURIST CLASS
"HOMERIC" and "ITALIA"*
from Montreal & Quebec to England, France (*and Germany)
Apr. 23 - May 15 - June 3, 9, 19 - July 3, 7, 23, 31 - Aug. 8, 23, 31 - Sept. 15 (Special Mediterranean Voyage), Sept. 17 - Oct. 5, 25.
SEE YOUR TRAVEL AGENT NOW!
"The Ships with the European Accent"
HOME LINES

## *Grandmother Victorian*

# Daughter of Princess Married in England

Of wide interest here was the marriage in London of the granddaughter of Mrs. F. Homer Dixon of Victoria and the late Col. Homer Dixon, when Maureen, daughter of Princess Lieven of Paris and the late Harold P. Calvert, was married to Mr. Clive Robertson Russell, son of Capt. and Mrs. J. A. Russell of Liverpool, England.

Married quietly in the Kensington Registry office, the lovely dark-haired bride was dressed in a sheath of shell pink and silver brocade. She wore hand-embroidered Italian shoes.

Among those present was the bride's cousin, Miss Susan Taylor of Vancouver.

Following the marriage a large reception was given by Commodore Paul Taylor, RCN, and Mrs. Taylor who is an aunt of the bride and a former Victorian. It was held at Canadian Joint Staff headquarters. Among guests was General George Kitching, chairman of Canadian Joint Staffs in London, and Mrs. Kitching.

Following a honeymoon in Paris and other points on the continent, Mr. and Mrs. Russell will live at 17 B Hartington Road, Chiswick, London W.4.

## *$600,000 in Furs Sold in Edmonton*

EDMONTON (CP)—Believed the largest collection of mink ever sold here, pelts valued at $600,000 went under the auctioneer's hammer Thursday at the annual mink sale of Edmonton Fur Auction Sales Ltd.

## Churchill As Student Bad Example

**AUCKLAND, N.Z. (CP)—Sir Winston Churchill in one regard set a baleful example which dogs school-teachers everywhere, says Rev. A. M. MacFarlan, headmaster of St. Kentigern College here.**

**"Sir Winston is remembered by some parents not for his wise statesmanship and inspiring leadership, but as a lazy and indifferent scholar at Harrow," he said. "The hope that their indifferent sons may turn out to be Churchills springs eternal in parents' breasts."**

Everyone is talking about
The fabulous new drapery fabric in so many soft colors called "Noilspun" at only $2.25 a yard, now showing at
DON ADAMS Interiors Ltd.
1028 Fort St. (Near Cook) EV 2-3200

OPEN HOUSE
TODAY—2 p.m. to 4 p.m.
1750 GONZALES AVE.
This home is ready for occupancy. Has built-in G.E. kitchen, birch, wild cherry, golden ash, African mahogany panelling. Comprises living room, dining room, 2 complete bathrooms, 3 bedrooms, family and utility room. Full basement, hot water heat, double carport, black top drive. Landscaped. View of Olympics.
BUILDER'S PRICE, ONLY ..... $23,900
N.H.A. Mortgage $13,050
For appointment to view
EV 5-0040—W. E. EBY

"fleecy" for unforgettable softness
GRAND FOR BABY'S CLOTHES, DIAPERS!
WOOLENS RINSE LUXURY SOFT!
TOWELS FLUFF UP SOFT AS NEW!
WRINKLES DISAPPEAR, IRONING'S EASIER!
NEW COMFORT FOR STARCHED CLOTHES!
ECONOMICAL! EASY TO USE!
fleecy LAUNDRY RINSE
FOR SOFT FLUFFY WASHES
A FABRIC SOFTENER FOR ALL WASHABLES
ADD THAT LOVING TOUCH THE UNFORGETTABLE SOFTNESS OF 'fleecy'
TRY 'fleecy' IN YOUR NEXT WASH. SEE AND FEEL THE DIFFERENCE
ANOTHER QUALITY PRODUCT OF THE JAVEX COMPANY LIMITED

SKY MASTERS

JUDGE PARKER

BLONDIE

BEN BOLT

LIL ABNER

REX MORGAN

ARCHIE

JULIE JONES

POGO

RIP KIRBY

## Garden Notes

# Desert Below Yard

By M. V. CHESNUT, FRHS

In the commercial greenhouse, when the chrysanthemum crop is finished, the owner will dig over or rototill the beds and flood them with water—gallons and gallons of water per square yard. The purpose of this flooding is, first, to wash away any accumulation of mineral salts in the soil left from the fertilizers applied through the growing season, and second, to wet the soil all the way through and establish a moisture "bridge" between his imported topsoil and the damp subsoil far below.

Fortunately, the backyard gardener doesn't need to worry about this flooding, for the autumn and winter rains do the job for him. We may grouse and grumble about the weather, but it is only through those persistent winter rains that the subsoil beneath our gardens can be restocked with moisture. Without this reserve supply away down below the roots of our plants, all kinds of mysterious troubles appear in the garden.

★ ★ ★

Poor crops, slow and indifferent growth, early leaf fall, fruit troubles such as "bitter pit" in apples and pears, and "blossom-end rot" in tomatoes can all be brought about by a lack of subsoil moisture.

One of the difficulties about subsoil dryness is that it is so often unsuspected. Fairly frequent light showers of rain may keep the surface adequately moist to a depth of several inches, and it is only when you delve deeply, as when you dig a post hole, that signs of unnatural dryness are found.

★ ★ ★

It is only in the winter that natural rainfall penetrates deeply enough to set up a proper reserve of moisture in the subsoil. Summer showers, even when heavy and prolonged, seldom soak deeply enough into soil which is already so warm and dry that the moisture is absorbed and held in the topsoil. It is most enlightening to sink a few test holes in your garden after such a summer rain—you will be shocked to find such scanty penetration.

I remember some fields on a rich man's "hobby" farm in Saanich on which nothing would grow properly. Newly planted fruit trees would sicken and die, hay was scanty and of poor quality, and even the shallow-rooted berry bushes showed all the symptoms of mineral deficiency, although chemical analysis showed the soil to be adequately stocked with nutrients.

The trouble, when it was finally traced down, was found to be due to subsoil dryness. The previous owner, an eccentric but very wealthy man, had decided to install tile drains in his fields, but as he was in the habit of doing things bigger and better than anyone else, he had sunk his porous tile drain pipes two or three times deeper than normal, with unhappy results.

★ ★ ★

Some areas in the garden are often found to be suffering from subsoil drought all year round. I lost a nice batch of polyanthus primroses through this cause when I attempted to bring them through the summer in a shady nook under the spreading branches of a big old pine tree.

It never occurred to me that the evergreen tree shed most of the winter rainfall, diverting the rain out to the tips of its branches and thence to its own active feeding roots immediately below, far out beyond my little patch of primroses. It wasn't until my plants had died that I discovered, under a shallow layer of moist, woodsy soil, a subsoil which was just as dry as a bone.

## The Viewing World

## By John Crosby

# A Rare Sponsor—Intelligent!

Max Banzhaf is a sponsor, an intelligent sponsor, a beast generally considered as mythological as the unicorn. Director of public relations of the Armstrong Cork Company, Mr. Banzhaf is interesting because he violently rejects the idea that the viewer is a moron with a 12-year-old mentality.

"I think that it is exceedingly naive to assume the consumer is a moron. If anything, the consumer is ahead of our advertising, ahead of the writers, the designers, everyone."

Armstrong's special baby is Circle Theatre which deals with actual occurrence and is always honest drama about real people. During the quiz mania, Circle Theatre was up against "$64,000 Question" and it got slaughtered in the ratings but Armstrong kept it on anyway:

★ ★ ★

"Why did we have Circle Theatre and why did we keep it? Well, we believe the public wants something more than just escape, something that sticks to the ribs, something that demands something of you. There's such a plethora of cowboys and Indians and private eyes.

"People buy a floor (which is what Armstrong sells) every eight years or so. It's a considered purchase. They have to form a favorable impression of a company. One good impression is worth more than 10 weak or bad ones. We think our programs leave a good impression. They provoke thought. We get mediocre ratings as ratings go—22 to 25—but we're saisfied."

★ ★ ★

This is very unusual talk from a sponsor but Banzhaf is an independent thinker as sponsors go. "You can no longer distinguish the farmer from the banker," he'll tell you, "when you see him walking down Fifth Avenue. This is quite a sophisticated world we live in.

"The entire population isn't avant garde but they're certainly not morons. Now if an artist comes out with something the public doesn't like, he says the public is uneducated. I don't think the artist should be the absolute judge of what the public gets any more than I think the sponsors or the networks should be the absolute judge.

★ ★ ★

"You want to know how we look at it? First of all, television is not an art form which any artist can use to satisfy his own desires. In other mediums, the person has the right of choice. He can choose what he will or will not see. But television intrudes into the home.

"People can't monitor the sets for their kids; there isn't time. And even if there were, what can you do about an offensive show? The damage has already been done. So you can't just allow the artist to satisfy his own desires."

★ ★ ★

Banzhaf says that as a sponsor he makes a few changes in the script to see that it doesn't offend. It's hard to pin him down on what does or does not offend—beyond the admission he wouldn't put on "Death of a Salesman."

He feels networks still exercise an awful lot of control over programs. "How did we get where we are? What happened to Firestone, Studio One? Sponsors are not to blame for that. They have a great deal less to say about programs than they did once. Try to buy a program from them and see what you're offered by the networks."

Banzhaf strongly opposes the government's getting into the act, feeling that would lead to more mediocrity rather than less.

## Hollywood Today

## By Sheilah Graham

# Cary Grant, Shah of Iran?

HOLLYWOOD (NANA)—**Cary Grant** will be asked to portray the **Shah of Iran** when the life story of the marrying monarch, "Mission for My Country," is ready for the screen. But I'm not sure that Cary, who has been in New York promoting his "Operation Petticoat," will accept the role, even though he does have the good looks and tan to go with it.

★ ★ ★

More rumors of trouble in the marriage of **Ethel Merman** and **Bob Six.** He lives in Denver, Ethel is anchored in New York with her hit play, "Gypsy." A bad formula for connubial bliss.

★ ★ ★

**Audrey Hepburn** and **Mel Ferrer** passed through New York on the way to their chalet in Switzerland for the holidays, then to Rome for Mel's new film.

★ ★ ★

The American version of the Molnar play, "One, Two, Three," will star **Charles Laughton** and the handsome German actor **Horst Buchholz.**

★ ★ ★

From **Eva Gabor** to a lady groaning about her tight girdle: "You can't afford to be comfortable, if you are a woman." That was the only thing good about the sack style—you could be comfortable.

★ ★ ★

**Fred MacMurray's** show for U.S. steel in February, will be a satire on westerns. "Worries me a bit," said Fred. "I earn my living in westerns." It was **George Kaufman** who said, "satire is something that closes on Saturday night."

Those big diamond studs in **George Jessel's** shirt front, were the gift of the Israeli government, for the millions of bonds he raised for them.

★ ★ ★

On the schedule for **Shelley Winters** on Broadway is "reflections in a golden eye," based on the brilliant novel of a few years ago by **Carson McCullers.**

★ ★ ★

"What's new in Russia?" I asked **Gary Cooper.** "Well," he replied, "I saw some of their experiments in the wide wide screen. Great. And their color film is marvelous. But the food!" Mr. Cooper is a rare-steak, broiled-and-tender type. "In the U.S.S.R., nyet"—Russian for no.

★ ★ ★

**Franklin Lacey,** who doesn't get the credit he should for his co-authorship of the book for "The Music Man," is currently writing the book for the musical version of **Aldous Huxley's** "Brave New World," and enlarging the treatment of the musical version of "Little Lord Fauntleroy," to star young **Eddie Hodges.** This will be a movie with **Michael Curtiz** directing, with some locating in England next summer. Franklin is also polishing the musical version of his play, "Pagan." Other than this he has nothing to do.

★ ★ ★

That "feud" between **Bette Davis** and **Tallulah Bankhead** has to be over. Bette sent Tallu a music box, antique, with a note, "I'd love to hear you read **Sandburg;** I know you'd do him justice." Bette is breaking records all over the country with readings from the author.

## Insect TV Star

## 2,999 Stand-Ins

# Lady Bug, Lady Bug, Fly Away Home

By VERNON SCOTT

HOLLYWOOD (UPI)—Lady bug, lady bug, fly away home—or you'll wind up in cold storage on a television sound stage.

That's what happened to some 3,000 luckless lady bugs this week, 2,999 of whom were stand-ins for the star insect.

The man in all these lady bug's lives is Bernie Levine, property man for Columbia studios whose job is to buy, borrow or steal the necessary props or "things" called for in movie and TV scripts.

His latest script, "Lady Bug," for the Goodyear TV program required a single such bug for an important story point, and therein lies a tale of frustration, exhaustion and final triumph.

★ ★ ★

"After I read the script I began asking around about lady bugs," Levine explained. "But it turns out they were out of season. I called old contacts who handle insects, snakes, lizards and other reptiles, and they told me lady bugs hibernate this time of year—just like bears, which I never knew before.

"Bugs are hard enough to find. Hibernating bugs are impossible."

Undaunted, Levine crept around on all fours for 2½ days in private gardens, public parks and abandoned lots. No lady bugs.

"All I got was sore knees, numb elbows and scratches from thorns," he complained. "I did turn up a lotta worms, slugs, ants, grasshoppers and one praying mantis. Then I heard about this guy in Yuba City, Calif., who breeds lady bugs. Can you beat that?

"Well, I call and tell him I want one lady bug to crawl through the works of a big clock for a TV show. He thinks I'm nuts and says he can't sell 'em to me in less than 3,000-bug lots. Big economy size is a gallon can of bugs for $7. He breeds 'em because they eat destructive insects.

"Anyway, a few days later this sack of lady bugs arrives, and I have to keep them in the refrigerator so they can keep sleeping it off.

"Every 24 hours I had to sprinkle them with water. Then when I needed one bug for the show I held him—or her, as the case may be — in front of a heater. The bug performed great, so we didn't need any of the stand-ins."

★ ★ ★

What happened to the 2,999 who didn't make the grade?

"Somebody forgot to water them," he said without remorse, "and we had to throw them out. Maybe they warmed up and flew away to find some other place to hibernate — all except the one we used in the show. It died of exhaustion."

## Whole Lake Gone

ISLE OF LEWIS, Scotland (UPI) — A three-acre lake near here has vanished overnight.

The disappearance puzzled scientists, but they speculated that a meteor may have struck at the edge of the lake, opening up a gap that let its water spill into other lakes below.


CHEZ MARCEL
DINNER DANCE
Every Saturday Night
Catering to Banquets, Receptions and Private Parties
PHONE GR 8-2313

THE Seven-T KITCHEN
CHINESE FOOD
BETWEEN QUADRA AND BLANSHARD
FREE DELIVERY
Open 4 p.m. Every Day
844 Cormorant Street
Phone EV 4-4914

NOW SHOWING
'HENRY V'
By special arrangement with the J. A. Rank Organization, the Oak Bay Theatre presents Laurence Olivier in William Shakespeare's 'Henry V.' This film is now in Superscope and Technicolor.
PRICES, for This Film Only: Adults 75c, Students 50c, Children 25c
Doors 6.30
Complete Programs 6.45 and 8.52
Feature 6.55 and 9.02
OAK BAY

ENDS TONIGHT
"SHANE"
In Color, Starring ALAN LADD, JEAN ARTHUR, VAN HEFLIN, BRANDON DE WILDE
Plus Cartoon
Doors 6.30, Complete Programs 6.55, 8.55, Feature 7.02, 9.02
FOX
HILLSIDE AND QUADRA

GEM THEATRE SIDNEY
TONIGHT AT 6.50 AND 9
"SOME CAME RUNNING"
CinemaScope and Color
Frank Sinatra - Shirley MacLaine
Dean Martin

EARL LONG
. . . hanging on

# Back-Door Comeback Attempted by Long

NEW ORLEANS—Louisiana decides in a Democratic primary or preferential poll for governor today what it wants next after a bumpy political hayride with colorful Governor **Earl Long.** Democratic nomination means certain election since there is virtually no Republican opposition.

The excitable, 64-year-old self-styled champion of the downtrodden, balked by law in seeking a fourth term, is supporting as his successor former governor **James A. Noe,** 68, lieutenant of the late **Huey P. (Kingfish) Long.**

Long is on the Noe ticket for lieutenant-governor, trying to hang on politically.

★ ★ ★

VIENNA — **Nikita Khrushchev's** wife, **Nina,** who made a hit during the Soviet premier's visit to the United States, accompanied her husband to the fifth session of the Hungarian Communist party congress in Budapest. Wives are not usually mixed with politics in Red officialdom.

★ ★ ★

WASHINGTON —Gen. **Nathan Twining,** chairman of the joint chiefs of staff, and a score of other officers were named as guests of a defence contractor for golf jaunts in the Bahamas.

## Names In the News

ROME — **Mrs. Barbara Eisenhower** swept easily through her first day as unofficial hostess for her father-in-law and said the experience had been "exciting, very exciting."

★ ★ ★

PEMBROKE, Ont. — **Cecil South,** 26, was charged with careless driving in the death of three girls outside a school. He was driver of a transport whose trailer crushed the girls against their school bus.

★ ★ ★

LONDON — **Sir Winston Churchill's** stepfather, **Montague Porch,** 82, made a rare but typical public statement this week. "Family affairs are secret. I refuse to comment on them."

★ ★ ★

OTTAWA—**Prime Minister Diefenbaker** announced the appointment of **S. C. Barry,** director-general of the production and marketing branch of the agriculture department, as deputy minister of agriculture.

★ ★ ★

OSSINING, N.Y. — Contractor **Francis Thurber,** town safety committee chairman, was fined $10 after pleading guilty to a traffic charge of driving through a 15-mile-an-hour school zone at 25.

★ ★ ★

VANCOUVER — First vice-president **Ed Sims** will contest the presidency of the Vancouver and District Labor Council against incumbent **Lloyd Whalen.**

★ ★ ★

FRANKFURT, Germany — **Wolfgang Keugler,** alleged former member of the S.S., jumped to his death from the second floor of a prison.

★ ★ ★

KAMLOOPS — British Columbia's biggest gathering of Japanese residents in history is expected here Jan. 13 to greet **Prince Takeda** and a touring Japanese hockey team.

★ ★ ★

LISBON — Bridegroom **Manuel Coelhi,** who stabbed a man who ran away with his wife during the wedding banquet was acquitted on an attempted murder charge.

★ ★ ★

ST. DAVID DE FALARDEAU, Que. — **Mrs. Lucien Savard,** 47, has given birth to her 26th child.

★ ★ ★

OTTAWA—**Russell Harper,** 45, formerly of Saint John, N.B., has been appointed curator of Canadian art at the National Gallery.

★ ★ ★

TORONTO — Former wife of CBC television personality **Fred Davis** has withdrawn her action against him charging non-support, says **G. W. McLean,** lawyer for Davis.

★ ★ ★

CHICAGO—Old time vaudeville star **Rosetta Duncan,** the clown of the famous Duncan sisters comedy team, died yesterday at 58.

NEW YORK—**Allen Dulles,** U.S. intelligence chief, says Russia's continued campaign to undermine the free world is bearing fruit in Panama, Cuba and elsewhere in the Americas.

★ ★ ★

ROME—A civil court postponed until Dec. 18 the next hearing in the legal battle between **Ingrid Bergman** and **Roberto Rossellini** for custody of their three children.

★ ★ ★

MADRID — Generalissimo **Francisco Franco** marked his 67th birthday with a full day's schedule of "business as usual."

★ ★ ★

NEW DELHI—**N. Sanjeeva Reddy,** chief minister of Andhra state, was elected unopposed as president of India's ruling Congress party. He succeeds **Indira Gandhi,** the daughter of **Prime Minister Nehru.**

★ ★ ★

PARIS—A Soviet delegation headed by **Georgi Zhukov** has arrived here for talks on cultural relations between Russia and France.

★ ★ ★

VATICAN CITY—**Pope John** is suffering from a recurrence of hoarseness and has cancelled a church ceremony.

★ ★ ★

WASHINGTON — Agriculture Secretary **Ezra Benson,** 60, underwent surgery for removal of his gall bladder.

## Young People To See Films

Dr. J. B. Rowell will give an illustrated lecture at a Young People's meeting at Central Baptist Church, 8 p.m. Friday.

Color slides will be shown of religious landmarks in Paris, Geneva and Rome. The meeting is open to the public.

NINA KHRUSHCHEV
. . . sets precedent

# Soviet Clowns Seek 'Significant' Laughs

MOSCOW (Reuters) — The laughs Russian clowns have been getting aren't political enough.

Prof. Yuri Demetriev of the Arts Institute of the Soviet Academy of Sciences, gave them a three-point program to "significant laughter" — become better politically trained, give more time to international problems and take higher education courses.

"Today, the politically untrained clown cannot be a good clown," he said.


DON MEE'S CHINESE FOOD
538 FISGARD STREET
Open at 5 p.m.
or
Free Delivery to Your Door
PHONE EV 3-1032


## Teachers Request No Raise

TORONTO (CP)—Etobicoke public school teachers — at their own request—have received a contract without basic wage increases.

Heads of the salary committees of the teachers' organizations agreed teachers consider present salaries adequate.

Board chairman Mrs. Helen Spence said the board is "delighted the suggestion came from the teachers. It shows a very professional attitude."

—Basic salaries now range from $3,300 to $8,800.

RCA Included

# Nine Firms Face 'Payola' Charges

WASHINGTON (AP)—The Federal Trade Commission Friday accused nine companies, including Radio Corporation of America—of deceiving the public and suppressing competition by lavishing "payola" on radio and television disc jockeys.

It was the first concrete action taken by the government in a sweeping investigation of broadcasting.

Separate complaints were filed against three record manufacturers and six independent record distributors.

The television industry, meanwhile, amended its code of conduct to ban rigged quiz shows, "payola" and deceptive advertising.

The federal trade commission did not name any of the disc jockeys allegedly paid "payola"—money to plug the records handled by the nine companies.

The three record-makers named in the complaints are::

Radio Corporation of America, New York City, London Records Incorporated, New York City, and Bernard Lowe nterprises Incorporated, Philadelphia.

The FTC said disc jockeys who received under-the-table payments played the same records as often as six to 10 times a day. It reported that this substantially boosted the sales of these records and gave them an advantage in popularity polls.


McMorran's CORDOVA BAY LTD
DANCING
Saturday Evening
George Kraeling's Victoria's Finest Orchestra
Smoothest Maple Floor in the
Seaview Room
TABLE RESERVATIONS GR 9-3242


## Missing Boy Sought

Saanich police last night asked assistance for Greater Victoria residents in locating a 10-year-old boy who has been missing since Wednesday afternoon from a foster home at 3914 Carey Road.

The stocky boy, Charles Shepherd, has brown, crew-cut hair, brown eyes, a round face and ruddy complexion. He is four feet, 10 inches tall, and was wearing blue jeans, grey-and-blue tartan car coat, black boots, grey sweater and red-striped shirt. He had no money.

Persons seeing the boy were asked to telephone Saanich police.

## Rail Passes Questioned

OTTAWA (UPI) — Are rail passes to members of Parliament in the national interest?

Donald Gordon, president of the publicly-owned Canadian National Railway, told the royal commission on transportation that it was "management judgment" not to cancel the passes to MPs.

Crosbys Quit Club

# Gary's Throat Caused Fight

LOS ANGELES (UPI) — Gary Crosby, who left Montreal's El Morocco in a huff early Friday after a row with his brothers, arrived here and said, "It kind of looks like I can't get along with nobody these days."

Gary, who has differed sharply in the past with father Bing, left it up to his brothers, however, to explain why they cut short a Canadian engagement and headed for home separately.

Gary, the eldest at 26, said he had been singing with a "bad voice" for the last three or four weeks and that his brothers also had colds.

"I think we all needed a good long rest," he said. "We had pretty well had it."

In New York, his brothers said after their arrival there from Canada on the way to Los Angeles that they had curtailed the Canadian engagement because Gary has a throat ailment that might require a "simple" operation.

They said a "little difference" developed in El Morocco Club in Montreal Thursday night when Gary insisted on continuing despite the condition of his throat. All three denied a feud had developed which would break up the quartet.

Dennis said, "We did some pretty bad shows. Let's face it." Lindsay had this to say of Gary, who argued against seeing a doctor: "He's like the old man (Bing). He has an Irish temper and he won't give up."


Don't Forget
to pick up your
KINSMEN
GIANT BINGO
Tickets
BEFORE
5 P.M. TODAY
and enter for the
MYSTERY GUEST Contest
Details on the Entry Forms at Eaton's Box Office
GAME TIMES:
MON., DEC. 14
TUES., DEC. 15
at 7.45 p.m.
Memorial Arena
$20,000.00 IN PRIZES
Play all 14 Games Each Night in Reserved Seat for only $2.00

USED CAR?
MORRISON
Yates at Quadra
CHEVROLET - OLDSMOBILE

AUDUBON SCREEN TOURS 1959-1960
Fri.-Sat., Dec. 4-5—Oak Bay Jr. High, 8 p.m.
Speaker: BRISTOL FOSTER
Subject: "Roving 3 Continents"
Admission: Adults 75c, Students 25c


Full House Again Tonight

# Song of Norway Tuneful, Lusty

By BERT BINNY

The first of two assured full houses saw and enjoyed the Victoria High School production of "Song of Norway" last night. The show goes on again this evening.

A great array of talent was on display but there are one or two special palms to be handed out.

One must go to supporting actress, singer and dancer Sylvia Mobey.

She played two very different characters knowingly and with all manner of vivacity; sometimes she was a song-and-dance girl; sometimes a ballerina. But throughout all these variations she was consistently not only on the ball but on exactly the appropriate ball as well.

Special remark is also due to Peter Kelch for a very lively "Freddy" and for his second appearance when he was premier danseur to Miss Mobey.

Mention must be made of Darlene Frewing as that acquisitive extrovert, Louisa Giovanni, the Countess Peppi.

Perhaps not entirely with intention, Miss Frewing provided an excellent musical comedy Countess, a breed of the nobility apart from the usual run. But outstanding in her theatrical artillery is her voice. It is not yet fully developed but the natural gift is there with all the potentialities to make it something quite electrifying in the not too distant future.

Leading lady was Barbara Oldnall as Nina Hagerup, later Nina Grieg. Miss Oldnall made a quite endearing figure and she sang delightfully but she did tend towards being overly serious.

As, Edvard Grieg, central figure of the whole show, Bill Hosie sang beautifully and acted with commendable restraint. Unfortunately, "Song of Norway," which purports to be "an inspiring production of the life of Norway's first composer, Edvard Grieg," is no such thing.

The script is riddled with basic, biographical errors. This, of course, is no fault of the players but it is confusing. It is extremely difficult to assess a character so utterly unlike the real thing.

Music was provided in good style by the school orchestra; the choral work was tuneful and lusty. Piano soloist Clara Mary Chapman was excellent.

Production was by Mr. T. W. Mayne and the conductors were Mrs. D. Evans (orchestral) and Miss N. Douglas (choral). Stage direction was by Mr. Victor Mitchell and technical direction by Mr. A. N. Foxgord.

It is naturally impossible to mention everyone on the enormous cast and production staff but they are all to be congratulated on an excellent piece of theatrical achievement.

MALE SURPLUS

There were 106,000 more males than females among Australia's population of 10,061,000 at the end of June, 1959.


"54-40 or FIGHT!" The battle cry that conquered the unconquered
THE OREGON TRAIL
starring FRED MAC MURRAY
ENDS TONIGHT
20th CINEMASCOPE COLOR
AT 1.04 3.54 6.44 9.34
CAPITOL
—PLUS—
"Miracle of the Hills"
At 2.39 - 5.29 - 8.19

Adult Entertainment Only!
Laughs and Thrills
ENDS TODAY
"THE BEST OF EVERYTHING"
CinemaScope COLOR
HOPE LANGE · STEPHEN BOYD
SUZY PARKER · MARTHA HYER
DIANE BAKER · BRIAN AHERNE
ROBERT EVANS AND LOUIS JOURDAN
JOAN CRAWFORD AS AMANDA FARROW
Royal
Doors Open 1 p.m.
Feature 1.30 - 4.00 - 6.30
Last Complete Show 8.40
Last Feature 9.05
60c till 2 p.m.; 75c, 2-5; $1, 5 p.m. on
Students 50c till 5 p.m.; 75c after

STARTS MONDAY Royal
A FEAST OF SONG FOR YOUNG AND OLD
ALL NEW! IN COLOR! 12 SONGS!
M-G-M PRESENTS MARIO LANZA
"FOR THE FIRST TIME"
Also Starring
ZSA ZSA GABOR
REGULAR PRICES

FEMALE CAPTIVES OF THE CHINESE REDS!
BATTLE FLAME
starring SCOTT BRADY
SECOND NEW HIT
SURRENDER HELL
Jap Guerrilla Warfare
3.21 - 5.15 - 8.08
1.00 - 3.54 - 6.48 - 9.42
PLAZA
SUNDAY MIDNITE SHOW — DOORS 12.01
★ "TIMBUKTU" ★ "INSIDE THE MAFIA"

IN PERSON "BRAKEMAN BILL"
PLUS — ALL-CARTOON SHOW
2 Shows — 10.30 and 12.30 p.m.
Doors Open 9.30 Tickets Now on Sale
NOTE—Regular Show Commences 2.50 p.m.
ROBERT RYAN BURL IVES TINA LOUISE
"DAY OF THE OUTLAW"
ENDS TODAY
Adult Entertainment At 4.05, 6.55, 9.45
ODEON
EV 3-0513
2nd Hit! — Ernest Borgnine
"THE RABBIT TRAP"
At 2.50, 5.35, 8.30

LEE'S
Victoria's Famous Chop-Suey House
Every Friday and Saturday 5 p.m. to 2 a.m.
Also Sundays and Holidays from 5 p.m.
Chinese Smorgasbord
★ 1 Fried Chicken
★ 2 Deep-fried Shrimps with Sliced Lemon
★ 3 Cantonese Chow Mein
★ 4 Green Onion Fried Rice
★ 5 Barbecued Pork Chow Mein
★ 6 Diced Chop Suey
★ 7 Curried Chicken
★ 8 Pineapple Sweet 'n' Sour Spareribs
★ 9 Smoked Meat Roll
★ 10 Home-style Steamed Rice
★ 11 Pork and Green
★ 12 Tomato Jelly Salad
★ 13 Sliced Oranges
★ 14 Stick Celery
★ 15 Fortune Cookies
★ 16 Shrimp Slices
★ 17 Sweet Gherkins
★ 18 Mixed Ginger
★ 19 Soya Sauce
★ 20 Sesame Seeds
Chinese Tea Included
Tea, Coffee, Milk, Soft Drinks, 10c each
Hours from 5 p.m.
ADULTS $1.50 CHILDREN under 12 75¢
548 FISGARD
EV 5-6764 EV 5-7411 EV 4-9912
FREE HOME DELIVERY SEVEN DAYS A WEEK


# Black Market Baby Ring 'Untouchable by Laws'

WASHINGTON (UPI)—An international ring doing a $3,000,000-a-year business in black market babies is scouring remote areas of Greece and Italy for children to be adopted by Americans, a family expert charged yesterday.

Ernest A. Mitler of New York, a consultant for a New York state legislative committee, said the international "baby hunters" have been going "full blast" for two years and there is no law to stop them.

The well-organized international network has its headquarters in the United States, Mitler said. Prices for babies vary from $1,500 to $3,000.

"One could put up a huge neon sign in any one of 33 states proclaiming 'Greek babies for sale,' Milter said heatedly, "without even violating a state or federal law."

Mitler recently returned from a three-month tour to study overseas adoptions.

Mitler also said that some travel agents have added baby-finding to their regular services.

He said international baby-selling should be made a federal crime. He also called for an international meeting of child welfare and international law experts to iron out many of the unsettled child welfare and legal problems.

"A new 20th century phenomenon has emerged on the international scene in the past five years," Mitler said.


VIC HIGH
"SONG OF NORWAY"
SOLD OUT
ONLY TICKET HOLDERS ADMITTED
Saturday, Dec. 5

Victoria Theatre Guild Dramatic School, Langham Court presents
"Toad of Toad Hall"
Dec. 16-23. Box Office Dec. 10-23 at the Little Gallery, 778 Fort St., 10 a.m.-4 p.m. Tickets $1.00. Reservations, EV 3-8513. Doors open 7.15. Curtain 7.45

MEMORIAL ARENA
SATURDAY, DECEMBER 5
Minor Hockey 7.30-10.30 a.m.
V.F.S.C. 11.00-1.00 p.m.
Public Skating 2.00-4.00 p.m.
Minor Hockey 4.15-7.30 p.m.
Independent Hockey 8.00-10.00 p.m.
East Indian Ass'n 10.10-11.10 p.m.
SUNDAY, DECEMBER 6
Patch Session 10.00-11.30 a.m.
V.F.S.C. 11.30-1.30 p.m.
Family Skating 2.30-4.30 p.m.
V.F.S.C. 5.30-7.30 p.m.
Olympic Skating 8.30-10.30 p.m.
Indep. Hockey 10.40-11.40 p.m.

Chinese Food!
MING'S
FREE DELIVERY
EV 4-3917

dance at VICTORIA'S BEST!
(Informal)
Saturday Supper Dance, 9 p.m. to midnight. Spend a gay and glamorous evening dancing to the music of the Empress Hotel's dance orchestra in the candle-lit CRYSTAL BALLROOM
$1.50 per person cover charge. Reservations, please. Phone EV 4-8111.
Empress
A CANADIAN PACIFIC HOTEL

20TH CONSECUTIVE YEAR
the Metropolitan Opera
BROADCASTS
RETURN TO THE AIR
Every Saturday beginning
December 5th
On CBU
11.00 A.M. P.S.T.
TEXACO
Presented for your enjoyment by
TEXACO CANADA LIMITED
and your Texaco Dealers from Coast to Coast

VICTORIA OFFICE
TELEPHONE EV 3-4111

# CLASSIFIED WANT ADS

DUNCAN BUREAU
TELEPHONE 1600, 1602



**AFTER-HOUR TELEPHONES**
11.30 p.m. to 8 a.m.
Circulation EV 3-0725
Sports EV 3-7000
Editorial EV 3-4509 or EV 3-8309

SUBSCRIPTION RATES
Wherever carrier service is maintained: $2.00 per month.
Single copy sales price: 10 cents daily, 14 cents Sunday.
By mail: Canada, Great Britain, Yukon Territory, one year, $18; six months, $10.00; three months, $5.00; single month, $2.00. Australia, month, $2.50; U.S.A. month, $2.00. Foreign, $3.00 per month.

Authorized as second-class mail, Post Office Department, Ottawa.
Member of Audit Bureau of Circulations.

CLASSIFIED RATES
20c per line per day, 57c per line per three days, $1.06 per line per six days, $3.90 per line for one month (26 days). Above rates apply to consecutive insertions only. Sunday single insertions 22c per line. Contract rates on application. Minimum advertising: two lines.

Birth Notices: $1.25 per insertion.

Marriages, In Memorium Notices, Cards of Thanks, not exceeding 12 lines, $1.75 per insertion. Each additional line 17c daily.
Deaths, Funeral Notices, not exceeding 12 lines, $1.75 first insertion and $1.25 subsequent insertions. Each additional line 17c daily.

In the event of an error occurring the liability of Victoria Press Ltd. shall not exceed the charge for the space actually occupied by the item in question.

TERMS OF PUBLICATION
The Victoria Press Ltd. shall not be liable for non-insertion of any advertisement beyond the amount paid for such advertisement.
All claims on error in publication shall be made within 12 hours thereafter and if not made shall not be considered. No claim will be allowed for more than one incorrect insertion nor for errors not affecting the value of the advertisement.

All advertising copy will be subject to the approval of the Victoria Press Ltd., who reserve the right in its sole discretion to classify, reject or insert copy furnished.

DUNCAN BUREAU
30 Kenneth St.
Post Office Box 182
Telephone Duncan 1600

Eastern Canada representative: W. B. Austin & Co., 18 Toronto Street, Toronto, Ont.

United States representative: Cresmer & Woodward, Canadian Division.

**Replies to private box numbers may only be obtained from the downtown office of Victoria Press Ltd., at 1215 Broad Street, and at the Duncan bureau, 30 Kenneth Street.**

## 1 BIRTHS

PITE—Born to Mr. and Mrs. J. D. Pite, Lakes Road, Duncan, B.C., on December 1, 1959, at King's Daughters' Hospital, a son, John Alexander, 8 lbs. 6 ozs. A brother for Kenny, David and Heather.

BORNHOLDT—Born to Mr. and Mrs. R. W. Bornholdt, 903 North Park Street, at the Royal Jubilee Hospital, on November 30, 1959, a daughter, Daria Marie.

WEBB—Born to Mr. and Mrs. W. Ross Webb (nee Atkinson), 998 Jasmine Avenue, at the Royal Jubilee Hospital on December 2, 1959, a daughter, Dianne Elizabeth.

## 5 DEATHS

ARMSTRONG—Suddenly in Victoria, B.C., on December 2, 1959, Mr. William James Armstrong, aged 45 years; born in Red Deer, Alberta, and a resident of Victoria for the past 10 years; late residence, 830 Balmoral Rd. He leaves his wife, Pauline, at home, and his parents, Mr. and Mrs. John P. Armstrong, Eckville, Alberta. Mr. Armstrong was a veteran of the Second World War.
Funeral and committal services will be held in the Sands Mortuary Limited, "Memorial Chapel of Chimes," on Monday, December 7, 1959, at 3 p.m., Rev. A. I. Avery officiating. Cremation.

CRESSWELL—At the Veterans' Hospital on December 3, 1959, Mr. Thomas Austin (Scotty) Cresswell, aged 79 years; born in England and a resident of Victoria for the past 50 years, late residence, Field Apartments. He leaves his wife, Clara, at home. During the First World War Mr. Cresswell served with the 1st Division Canadians from 1914 to 1918.
Prayers will be offered in Our Lady of Lourdes Church, Haultain St., on Monday, December 7, 1959, at 8.30 p.m. Requiem mass will be sung in the church on Tuesday, December 8, 1959, at 9 a.m. Rev. Father M. J. McNamara, celebrant. Interment in the Veterans' Cemetery, Esquimalt, B.C. Arrangements by the Sands Mortuary Limited, Directors of Funeral Service.

FLETCHER—In Victoria, on December 4, 1959, William Fletcher, of 1418 Harrison Street. He is survived by his daughter, Mrs. Gladys M. Welsh, at the residence; also a grandson, W. J. Welsh, in East Pakistan.
Private funeral services, Rev. Canon George Biddle officiating, at McCall's Chapel. Interment in Royal Oak Burial Park. (No flowers, by request.)

FERGUSSON-POLLOK — At St. Mary's Priory, Langford, B.C., on Dec. 2, 1959, Mrs. Margaret Kathrine Fergusson-Pollok, aged 88 years; born in England and a resident of Duncan and Maple Bay, B.C., for the past 19 years, formerly of Salt Spring Island. Mrs. Fergusson-Pollok was a resident of Field, B.C., at the time of the Frank slide, and alighted from the street car seconds before the Point Ellice bridge disaster of May, 1896. Predeceased by her husband, Hew William Fergusson-Pollok on Feb. 5, 1939, she leaves her son, Robert Hew Fergusson-Pollok; nieces and nephews.
Funeral services will be held in the Sands Funeral Chapel of Heather, Colwood, B.C., on Saturday, Dec. 5, 1959, at 3.00 p.m., Canon R. K. Sampson officiating. Cremation.

GAMBLE—In Victoria on December 3, 1959, Euphemia Mary Gamble, wife of William George Gamble, of 470 Ker Avenue; born in Clinton, B.C. She also leaves two brothers, William John Beaton of New Westminster, and Alex. N. S. Beaton of Matsqui, B.C.; also a niece, Mrs. H. D. Middleton of Victoria.
Funeral services on Saturday, December 5, at 2 p.m., at McCall Bros.' Floral Funeral Chapel. Very Rev. Dr. J. L. W. McLean and Rev. T. H. McAllister officiating. Interment in Murrayville Cemetery.

## 5 DEATHS

HOLMEN—In Victoria, B.C., on Dec. 2, 1959, Mr. Erik Holmen, aged 47 years; born in Norway and a resident of Victoria for the past 18 years, late residence 1635 Pembroke Street. He leaves his loving wife, Ranghild, at home; his son, Marvin, and daughter-in-law, Dorothy, of 2821 Irma Street; his son, Roy, at home, and his parents, Mr. and Mrs. Rungvald Holmen, Port Alberni, B.C.; also one brother and three sisters.
Funeral services will be held in the Sands Mortuary Limited, "Memorial Chapel of Chimes," on Saturday, Dec. 5, 1959, at 1.00 p.m., Rev. Lorne I. Nadiger officiating. Interment in Hatley Memorial Gardens.

LANGTON—In Victoria, B.C., on December 4, 1959, Baby David Langton, beloved infant son of C.P.O. and Mrs. Robert Norman Langton, of 2658 Forbes Street. Besides his loving parents, he leaves three sisters, Pat, Barbara and Judy; two brothers, Bob and Stewart; and his grandparents, Mr. and Mrs. S. E. Thexton, of Peterborough, Ontario.
Private services will be held in the Sands Mortuary Limited, "Memorial Chapel of Chimes." Cremation.

PRUTTON—In Victoria, B.C., on December 2, 1959, Mr. Horace William Prutton, aged 84 years; born in England, and a resident of Victoria for the past 15 years, late residence 172 Robertson St.; formerly of Prince Albert and North Battleford, Sask. He leaves his son, T. Claude Prutton, 1890 Greatford Place; his daughters, Miss F. Mary Prutton at home, and Mrs. William Healy (Evelyn), of North Battleford, Sask.; four grandchildren. Mr. Prutton was predeceased by his wife, Mrs. Lillian A. Prutton, on May 26, 1956.
Funeral services will be held in St. Mary's Anglican Church on Saturday, Dec. 5, 1959, at 3 p.m., Canon Hywel J. Jones officiating. Cremation. Arrangements with the Sands Mortuary Limited, directors of funeral service.

STAMFORD—On December 3, 1959, at the Veterans' Hospital, John Fraser Stamford, aged 71 years, of 2440 Beach Drive, a resident here for 12 years, formerly of New Westminster. He leaves his wife, Jean; a son, Hazen of Victoria; a grandson; also two sisters, Miss Mary Stamford of Victoria and Mrs. P. H. Moore of New Westminster. He was a member of St. Andrew's Lodge, No. 49, A.F. & A.M., and served in the First World War with the 48th Battalion.
Funeral services from McCall Bros.' Funeral Chapel on Monday, December 7, at 3 p.m., Rev. A. I. Higgins officiating. Interment in Royal Oak Burial Park. Flowers gratefully declined.

WALLER—In Victoria, on Wednesday, December 2, 1959, Mrs. Amy Waller, of 2727 Asquith Street; born in Hull, England, and a resident of Edmonton, Alta., before coming to Victoria 25 years ago. She is survived by a daughter, Mrs. Alice Dawkin, of Edmonton, Alta.; two sons, William in Edmonton and Bert in Victoria, and six grandchildren. Mrs. Waller was a member of the W.A., Esquimalt Canadian Legion.
Funeral services will be held in the Chaplin Funeral Chapel on Saturday, Dec. 5, at 3 p.m., with the Rev. Dr. J. L. W. McLean officiating.

WHITE—Suddenly at the residence, 9984 4th Street, Sidney, B.C., Mr. John Broughton White, aged 70 years; born in Yorkshire, England, and a resident of Sidney, B.C., for the past six months, formerly of Balfour, B.C. He leaves his wife, Elise, at home; nieces and nephews in England. Mr. White was a veteran of the First World War, and retired as a sergeant from the Provincial Police; a member of the Elk River Lodge, No. 35, A.F. & A.M., B.C.R., of Fernie, B.C.
Funeral services under the auspices of Sidney Lodge No. 143, A.F. & A.M., B.C.R., will be held in the Sands Funeral Chapel of Roses, Sidney, B.C., on Saturday, December 5, 1959, at 1 p.m., Rev. Canon F. C. Vaughan-Birch officiating. Interment in the Holy Trinity Church Cemetery.

WINN—In Victoria, on December 3, 1959, John William Winn, aged 71 years, 8 months; born at Moffat, Wolseley, Sask., resident of Victoria, coming here from Edmonton, Alta., four years ago. Leaves his loving wife, Evelyn, 3200 Midland Road; three brothers and two sisters of Wolseley, Sask. Predeceased by his parents and one brother Charles.
Private services from McCall's, Rev. A. I. Higgins officiating, followed by cremation. No flowers by request.

## 9 IN MEMORIAM

MATHESON—In loving memory of my loving husband, Alexander Donald Matheson, who suddenly passed away December 5, 1958.

One year has passed since that sad day
When one I loved was called away;
God took him home—it was His will,
Within my heart he lingers still.
There is someone who misses you sadly,
And finds the time long since you went,
There is someone who thinks of you always,
And tries to be brave and content.
Gone is the face I loved so dear,
Silent the voice I loved to hear,
'Tis sad, but true, I wonder why,
The best are always the first to die.

—Sadly missed by your lonely wife, Laura May, and two daughters, Muriel (Halifax), Josephine, and granddaughter, Debbie.

## 10 FUNERAL DIRECTORS

Three Funeral Chapels dedicated to Thoughtful and Understanding Service

SANDS
MORTUARY LIMITED
"Memorial Chapel of Chimes"
Quadra Street at North Park Street
Victoria, B.C. EV 3-7511

SANDS
FUNERAL CHAPEL OF ROSES
Fourth Street at Sidney Avenue
Sidney, B.C. GR 5-2932

SANDS
FUNERAL CHAPEL OF HEATHER
Colwood Corners, Colwood, B.C.
GR 8-3821

Thomson & Irving
FUNERAL CHAPEL
Est. 1911 Formerly of Winnipeg
Dignified, Courteous Service at Moderate Cost
PRE NEED AT NEED
SHIPMENTS
1625 Quadra Street Phone EV 4-2612

CHAPLIN'S FUNERAL CHAPEL
Kindness, Courtesy, Service
980 Quadra Street EV 4-5512

## 10 FUNERAL DIRECTORS

HAYWARD'S
B.C. FUNERAL CO. LTD.
ESTABLISHED 1867
Hayward Family Directors: Bruce M. Leyden, formerly of Calgary, Manager.
734 BROUGHTON ST. EV 3-3614

McCALL BROS.
"The Floral Funeral Chapel"
A background of dependability to exactly the service you would choose.
1400 VANCOUVER STREET
EV 5-4465-66

## 11 MONUMENTAL

MORTIMER'S
MONUMENTAL WORKS
ESTABLISHED 1877
"The Finest in Craftsmanship"
633 David Street EV 3-6421

VICTORIA MONUMENT LIMITED
"Memorials of Distinction"
740 Finlayson at Douglas EV 2-5834

STEWART MONUMENTAL WORKS Ltd. Monuments since 1869. 1403 May Street. EV 4-3452.

## 12 FLORISTS

The Posy Shop
"IF IT'S DONE WITH FLOWERS
WE DO IT"
623 FORT STREET EV 5-2475

BROWN'S
FLOWERS FOR EVERY OCCASION
EV 4-6612 EV 4-3521 NIGHTS

BALLANTYNE'S
EV 4-0555
One No.—3 Phones. Charge by Phone

## 13 CEMETERIES AND BURIAL PARKS

Royal Oak Burial Park
MUNICIPALLY OWNED
Plots from $65.00 to $105.00
Perpetual care included.
For further information
Phone GR 9-3213

## 14 ANNOUNCEMENTS

SHOP
THE
AMAZING
GIFT
GUIDE
IN
CLASSIFIED

EVERY
DAY
TILL
CHRISTMAS

The Gift Guide features a treasure chest of sparkling practical gifts for everyone on your list. Pick the gifts, select the store then be off on your whirlwind shopping tour. Look at it now.

GAMBLING GRANDMOTHERS! These sweet old ladies were not playing the ponies or even buying tickets on a Xmas raffle, but they gambled just the same. You see, these ladies had hearing problems and they bought hearing aids over the counter without a thorough test. This kind of gambling never pays off. A hearing aid is not like a steam iron or pop-up toaster, it has to be fitted! No matter how much or how little you can pay—don't gamble—buy BELTONE from Humphrey Golby, it's a safe bet! Northern Audio Company
222 Scollard Building EV 5-3103

CHIROPRACTOR OPENS OFFICE. J. T. Beesley, DC. Doctor of Chiropractic Scientific Methods. Rm 221, Scollard Bldg., 1207 Douglas, Victoria. EV 5-2914 EV 5-2174.

LEGION XMAS TREE SALE, Island Highway 10 miles south of Duncan, starts Friday, December 11, at weekends.

EX-SERVICE WOMEN'S BR. 182, Canadian Legion, Christmas draw results: 1st ticket, 1692. 2nd, 1517. 3rd, 2351.

THE PAGES OF A LIFE THAT'S an open book are sometimes sticky. THE HAUNTED BOOKSHOP
845 Fort Street EV 2-1427

## 15 COMING EVENTS

BINGO
AGED PENSIONERS No. 1
SAT., DEC. 5
8 P.M.
K. OF P. HALL
CORMORANT STREET
Two Attractive Jackpots
Many Other Surprises
TURKEYS and HAMS

VICTORIA UNIVERSITY EXTENSION lecture Victoria College Auditorium, Monday, December 7, 8.15 p.m., Dean John McCreary, Faculty of Medicine, U.B.C. Topic: "Children of India." Public invited.

WHIST, WARD 4 LIBERAL HEADquarters, 1322A Government St., Saturday December 5, at 7.45 p.m. Jackpot.

MARY WORTH

## 15 COMING EVENTS

HOLYROOD HOUSE
PLAN NOW
TO ATTEND OUR GRAND NEW YEAR'S EVE SUPPER BALL
9 P.M.-2 A.M. $12.00 COUPLE
TABLE AND PARTY BOOKINGS NOW BEING ACCEPTED.
CALL
EV 2-8833
FOR RESERVATIONS

Esquimalt Lions Bingo
Boilermakers' Hall
802 Esquimalt Road
MONDAY, DEC. 7, 8 P.M.
Admission $1.00
57, 58 calls.
TWO JACKPOTS
EXTRA CARDS 50c
GOOD PRIZES
All Proceeds Lions Charities

KINSMEN GIANT
(2 NIGHT)
XMAS BINGO
MON., DEC. 14TH
TUES. DEC. 15TH
7.45 P.M.
MEMORIAL ARENA
$20,000 IN PRIZES
Tickets now at
EATON'S BOX OFFICE

MOOSE BINGO
Enjoy Yourself and Help Others.
ALL PROCEEDS
MOOSE CHARITIES
This game Colonist 500 Fund.
MONDAY, DEC. 7 — 8 P.M.
AT MOOSE HALL
HAMS AND TURKEYS

Turkey Whist Drive
Progressive Whist Drive, Sat., Dec. 5, 8 p.m., Moose Hall, 612 Fort St. Everyone welcome. Admission 50c.

DANCING EVERY SATURDAY
3368 Douglas Street
Douglas CCF Hall 9-12
Gentlemen, $1.00; Ladies, 50c
Half Price to 9.30
TROUBADOURS' ORCHESTRA

LUXTON HALL
MODERN AND OLD-TIME DANCING SATURDAY NIGHTS. RODEO RASCALS ORCHESTRA. DANCING 9.30 p.m.

NEW YEAR'S EVE SUPPER dance. White Eagle Hall, $10 couple. For reservations EV 2-6269.

OLD TIME DANCE, LAKE HILL Hall, Sat., Columbian Orchestra. For New Year's Eve tickets EV 2-1277.

COURT WHIST GAME, SATURDAY afternoon, Dec. 5, at 2.30, at Liberal Headquarters.

## 20 LOST and FOUND

WOULD FINDER OF BROWN paper wrapped parcel in Eaton's sewing machine dept. on Wednesday please return same to lost and found dept. Thank you.

LOST—ONE FUR-BACKED RIGHT-hand glove, outside Victoria Press, Thursday evening. EV 3-9584 after 5.30.

LOST—1 PAIR MAN'S GLASSES, brown case, city centre. EV 3-9027 days; Sun. and eves., EV 3-9755.

LOST—RED LEATHER WALLET. Reward. GR 7-3103.

LOST — BASKETBALL, IN 3000 block, Finlayson. EV 5-7285.

## 21 MALE HELP WANTED

OPPORTUNITY CALLS
LARGE INTERNATIONAL ORGANIZATION HAS OPENING FOR 3 YOUNG MEN TO WORK IN PUBLIC RELATIONS DEPARTMENT.
AGE 18-25.
MUST BE NEAT APPEARING AND ENJOY MEETING PEOPLE.
THIS IS A CAREER OPPORTUNITY WHICH OFFERS GREAT POSSIBILITIES FOR ADVANCEMENT.
STARTING SALARY $74.50 PER WEEK
TO ARRANGE PERSONAL INTERVIEW CALL SUNDAY ONLY FROM 1-4. ASK FOR MR. BALDIGARA.
EV 2-2622

OPENINGS
Exist in the
R.C.A.F. AUXILIARY
For Young Men to serve as
Fighter Controller Officers
Education Officer
Drill Instructors
Radar Technicians (Skilled)
For further particulars contact the Auxiliary Recruiting Officer Monday or Thursday evenings between 8 and 10 at 1212 Quadra St.

WEST COAST PULP & PAPER MILL
Mechanical Engineers
Mechanical Draftsmen
A senior Mechanical Draftsman and a young Mechanical Engineer are required for large modern paper mill on Vancouver Island, British Columbia. Applicants should state age, education, experience and all pertinent data in first reply. Applicable paper mill experience desirable. Address reply to Victoria Press, Box 1165.

## 21 MALE HELP WANTED

SCHOOL DISTRICT NO. 71
(Courtenay)
Applications are invited for the position of Secretary-Treasurer. A good knowledge of accounting and business administration is essential.
Applicants must give full particulars of qualifications, experience, and other pertinent personal information. State salary expected.
Applications must be received by Tuesday, December 15, 1959, and must be addressed to Mrs. V. R. Parker, Chairman, Board of School Trustees, P.O. Box 88, Courtenay, B.C.

EXCELLENT OPPORTUNITY
Our sales force requires an additional high quality salesman. No travel, permanent future and good earnings. Selling experience will be given preference but we will consider others who have sales ability. Age 25 to 40; married and well established in community. Salary range up to $500 per month. Please reply with full particulars to Victoria Press, Box 861.

MACHINIST WANTED
Class "A" machinist for a position in our regular crew. Applicants must have pulp or paper mill experience or considerable experience on Centrifugal pumps. Rate $2.66 per hour. Apply to the Personnel Office, Columbia Cellulose Company, Limited, P.O. Box 1000, Prince Rupert, B.C.

MAN, PREFERABLY MARRIED, to manage new 48-unit motel in Victoria. No restaurant. Interview Mr. W. R. Wayland, Empress Hotel, Dec. 7 and 8, or write Victoria Press, Box 860.

WANTED — EXPERIENCED DRY-cleaning salesman with own panel delivery. None others need apply. Victoria Press, Box 1179.

2 MEN—LIGHT DUTIES, FREE room in exchange. 816 Cook.

## 22 SALESMEN, AGENTS

E. S. & A. ROBINSON (CAN.) LTD.
THE HOUSE OF IDEAS.
Creators of exclusive fine art calendars, greeting cards, advertising specialties and gifts, require a representative for Vancouver Island. A rewarding sales career awaits an aggressive man. Experience in the field would be helpful but not essential. Preferred age group 35 to 45. Contact Mr. Ray Norris, General Sales Manager, for personal interview, at Empress Hotel, Monday or Tuesday, December 7 and 8.

WANTED—3 VERY GOOD, AMBITious mechanic-salesmen, willing to help develop a service station business. Good station in city. Wages start $60, will go up with productivity. This is for career service station men only, who wish to be part of the best-operated station in town. All applications kept confidential. Our employees know of this ad. Apply in own writing to Victoria Press, Box 1180.

ARE YOU LOOKING FOR A HIGH-calibre sales career? Our company, the most aggressive leader in its field, offers opportunities unlimited for rapid advancement plus unequalled sales training and top remuneration. Previous sales experience not necessary. Victoria Press, Box 862.

EXCELLENT INCOME FROM FULL or part-time selling. Sell calendars and advertising specialties. Fine line with top commission. Reply Kedco Products, Brockville, Ontario.

REAL ESTATE AGENT FOR real estate office. Profit sharing plan offered to right man. Victoria Press, Box 1137.

## 25 MALE or FEMALE HELP WANTED

COLLECTOR TO COLLECT REGULar monthly accounts in Victoria on commission basis. Know city, be bondable, and have car. Apply Victoria Press, Box 1181.

COACH WANTED, MATH 10, PH. EV 3-0028 after 5.

## 26 FEMALE HELP WANTED

FIRST-CLASS STENOGRAPHER
Good Salary and Fringe Benefits
APPLY IN PERSON
Asst. Manager's Office
EMPRESS HOTEL

FOR SENIOR POSITION IN LIFE insurance. Experienced stenographer, preferably some accounting experience; prepared to study and take real interest in the work; age between 25 and 35. Permanency and progress assured if proven worthy; group welfare and pension benefits. If you feel you can qualify and wish to improve your position, write giving full details to Victoria Press, Box 863.

BABY-SITTER FOR 18-MONTH-old child for every Tuesday and Thursday, 8.30 a.m. to 5.30 p.m., in my home. Shelbourne, Mt. Douglas area. GR 7-3110.

"AVON CALLING"—WOMEN WHO need money. No experience necessary. High commissions plus bonds and prizes. EV 4-7345.

WANTED—COMPANION, LOVELY warm, clean room, new home, all on one floor. Victoria Press, Box 1182.

LADY FOR LIGHT HOUSEWORK every Friday, 3-4 hours, Fairfield. EV 5-2306.

EXPERIENCED WAITRESS wanted. No phone calls. Astoria Cafe, 744 Yates.

WOMAN TO BABY-SIT IN EXchange for room and board. Call EV 5-0345 after 5 p.m.

RELIABLE BABY-SITTER, 12.30 a.m.-6 p.m., Monday to Friday. View Royal district. GR 9-2150.

HOUSEKEEPER IN MOTHERLESS home. Phone after 8 o'clock, EV 5-4221.

EXPERIENCED LADY FOR SEWing, alterations. 801 Yates.

SHORT ORDER COOK. APPLY Jubilee Coffee Shop, after 9 a.m.

## 27 TEACHERS WANTED

1. South Peace Sr. High School, Dawson Creek.
   1 Teacher: Eng. 20, S.S. 20, Ma. 10 and 20.
2. Dawson Creek Elementary, Dawson Creek.
   1 Primary Division.
   1 Grade 5 Division.
3. Pouce Coupe Elementary, Pouce Coupe, B.C.
   1 Grade 1 Division.

Apply in writing, giving details of training and experience together with copies of Superintendent's Reports, to:
J. R. Pearse, Sec.-Treas.,
School District 59
(Peace River South),
1023B 105th Ave.,
Dawson Creek, B.C.

WANTED AT ONCE, RESIDENT music teacher. Apply Queen Margaret's School, Duncan, B.C.

## 27 TEACHERS WANTED

SCHOOL DISTRICT NO. 67
(LADYSMITH)
Home Economics Teacher Wanted
Position available at Ladysmith Junior-Senior High School from Jan. 1, 1960.
Salary as per schedule in effect—including PTMS Medical Plan. Written application and copies of reports will be accepted by the Secretary-Treasurer, School District No. 67 (Ladysmith), Drawer 373, LADYSMITH, B.C.

SCHOOL DISTRICT NO. 62
(SOOKE)
Applications are invited for the position of Grade 1 teacher at the Langford Elementary School, Langford, V.I., with appointment effective January 1, 1960. Applications which should include a copy of latest inspection report, to be forwarded to the Secretary-Treasurer, School District No. 62 (Sooke), 2227 Sooke Rd., Victoria, B.C.

SCHOOL DISTRICT NO. 72
(CAMPBELL RIVER)
Teacher in January for small one-room school, Stuart Island. Teacherage available. Apply with copy of last report to W. D. Reid, District Superintendent of Schools, Box 40, Campbell River, B.C.

## 29 SITUATIONS WANTED MALE

WANTED, JOBS FOR NEEDY MEN
Harbor Light Corps
(THE SALVATION ARMY)
EV 4-3396

AN OPPORTUNITY FOR ALL TYPES OF BUSINESS FIRMS
Experienced business man, semi-retired, with modern car, will travel anywhere to expedite your business deals at $15 per day and car 10c mile, plus hotel and meals when overnight.
Remember — A personal call is better than phone or wire.
E. B. Wilson,
R.R. 1, Qualicum Beach.
Phone 4041.

HAVE YOUR TREES EXPERTLY and safely topped, removed, pruned and sprayed. Capital City Tree Service EV 3-6452 EV 3-1805

DON'T WAIT FOR SPRING. PREpare your garden now. Free estimates. Call after 6 p.m. EV 5-0362.

PAINT WASHING DAY OR NIGHT. Special rates for Christmas. Ph. EV 4-4248.

TREES REMOVED, TOPPED, pruning; 23 years' experience. EV 5-6547.

FULLY QUALIFIED CARPENTER seeks employment. References. Hourly or contract. EV 4-0894.

MARRIED MAN, 38 YEARS OLD, 14 years' grocery experience, 5 years chain manager. EV 5-0118.

BEER BOTTLES BOUGHT, RUBbish cleaned up. Island Junk. EV 3-0343

EXPERIENCED CARPENTER wants work finishing, framing or odd jobs. EV 5-2430.

CABINET MAKER WANTS WORK. Will design, alter or repair. GR 4-1416.

RUBBISH HAULED, BASEMENTS cleaned. EV 4-6718, after 5 p.m.

CHAIN SAW, TREES, BRANCHES, wood cut. Any job OK. GR 9-2894.

DUTCHMAN WANTS WORK, ANY kind of jobs. Please call EV 5-6339.

HANDY MAN AROUND HOME OR garden. EV 5-0240.

## 30 SITUATIONS WANTED FEMALE

ALL TYPES OF FLOORS EXpertly cleaned, waxed and polished by machine. Homes our specialty. Gregg's. Established 1920. EV 4-5023.

WOULD LIKE BABY SITTING during day while mother shops or works. Or take care of elderly lady. Apply Miss Gibbard, 1029 Douglas.

TELETYPE OPERATOR, 6 YEARS experience, teletype and tape. Day work. GR 5-1759.

WILL GIVE DAY CARE TO BABY or child in my home. South Fairfield. EV 2-6411.

TWO RELIABLE BABY SITTERS. EV 3-0159 and EV 3-1689. Adults.

WILL BABY-SIT IN MY HOME. Saanich area. EV 5-0610.

EXPERIENCED ADULT BABY sitter. Evenings. EV 2-4963.

RELIABLE CHILD CARE MY home, day, week or month. EV 3-3879

WOMAN WILL BABY SIT ANY time. Phone EV 5-5011.

WILL CARE FOR CHILD IN MY home by the day or week. EV 5-8401.

RELIABLE DAYTIME CARE, MY home, Lake Hill district. EV 5-5697.

## 36 BUSINESS SERVICES

### BRICKLAYERS

ALL TYPES OF MASONRY WORK H. A. (Sandy) Ormiston. EV 4-6777.

### BULLDOZERS

BULLDOZING AND CLEARING, road grading and backfilling. The right machine for every job.
JOHN D. KISSINGER, JR.
EV 3-8425 Days EV 2-3947 Nights

BOB SOUTHWELL, BULLDOZING. Free Estimates. EV 5-1132.

### CARPENTERS

HAVE YOUR CARPENTER WORK done now. Gutters cleaned, roof and chimney repairs. Steps, fencing, verandahs jacked up, foundation levelling, ceilings lowered, insulating, plaster patching, stucco repair. Over 20 years experience. Phone anytime EV 2-1369.

BUILD, REPAIR ANYTHING. ALterations, finishing, cabinet work. Foundations levelled, jacked up, repaired. Hour or contract. EV 2-4644.

CARPENTER REPAIRS. ALTERAtions, gutters, stairs, tile and cement. H. Pistell. EV 2-8602.

CARPORTS, RUMPUS ROOMS, repairs, alterations. Ph. GR 9-5093 after 5.

I WORK ALONE. NO OVERHEAD. Fully qualified union carpenter. Free estimates. GR 9-3322.

HOME REPAIRS, CABINETS, steps, gutters and fencing. EV 3-7926.

### CARPETS AND LINOLEUM

HOURIGAN'S CARPET & LINO. Supplied and installed. Estimates free. 715 Pandora. EV 6-2401.

V.I. FLOOR CENTRE LTD. FREE estimates. EV 4-7314.

### CEMENT

BIRKETT CEMENT CONTRACtor. Work guaranteed. Estimates. GR 9-2885.

P. & D. CEMENT CONTRACTORS. Walks, steps, patios, basements, mastic floors, septic tanks. Work guaranteed. Estimates. EV 4-9793. EV 4-4089

FARMER CONSTRUCTION LTD. GUARANTEED CONCRETE WORK. ROCK BLASTING, SEWERS AND DRAINS. ETC. PHONE EV 4-0511.

H. A. VANDERBYL, CEMENT AND terrazzo tile contractor. Phone GR 9-4241.

### CONTRACTORS

HOME BUILDING REPAIRS. H. E. Fowler and Sons Ltd. EV 5-2896

ALTERATIONS AND CEMENT, tile drains. GR 8-3322.

## 36 BUSINESS SERVICES

Farmer Construction
Repair Department. EV 4-0511.
Prompt Service

G. H. WHEATON LTD.
Repairs Alterations EV 2-2159

LIVING ROOM CEILING LOWERed to 8 ft., with gyproc, lath and plastered, $75 complete. Also alterations and plaster repairs. Phone EV 3-0036.

HOME REPAIRS, GUTTERS, CEment work. Terms. Eves. EV 4-3830.

### DRESSMAKING

DRAPERIES MADE, RELINED. Bedspreads, slip covers. EV 3-6930.

DRESSMAKING, ALTERATIONS. Phone EV 6-1225. EV 5-3703.

### ELECTRICAL CONTRACTORS

FREE ESTIMATES
Complete Wiring Installation. Older houses rewired. J. McCoy. GR 9-5931.

TROUBLE CALLS AND WIRING. C. Gilmore, EV 4-6629.

### FLOORING AND FLOOR SANDING

ALL TYPES OF FLOORS EXpertly cleaned, waxed and polished by machines. Homes our specialty. Gregg's, established 1920. EV 4-5023.

M. & M. FLOOR CO. LTD. FLOOR laying, sanding, finishing. Free estimates. EV 4-0403. GR 9-2053.

V.I. FLOOR CENTRE LTD FREE estimates. EV 4-7314.

### FURNACE REPAIRS

OIL BURNER SERVICE
DAY OR NIGHT
EV 4-9263
Free estimates on installations

FURNACE OIL BURNER REPAIRS and service. Model Sheet Metal. EV 3-3915.

### GUTTER CLEANING

GUTTERS DOWNPIPES
Cleaned Repaired and Renewed
EV 3-3915
MODEL SHEET METAL
2010 DOUGLAS STREET

GUTTERS CLEANED AND REpaired, downspouts renewed. Phone EV 6-1711. EV 2-0773.

### HAIRDRESSERS

PRIMROSE BEAUTY SALON
414 Scollard Bldg. EV 3-5331
Hair Coloring Experts

TYRRELL'S BEAUTY SALON
Hair Styling Specialists
609 Courtney Street EV 3-6831

HALF PRICE PERMS. NEW RAY Beauty. 930 Pandora. EV 3-3644.

DOMINION HAIRDRESSING Salon, Dominion Hotel. EV 4-4156.

### LANDSCAPING

Barker Landscaping
FREE ESTIMATES EV 2-8323

LANDSCAPING, LAWNS, ROCK work, etc. Molholm. EV 2-0237.

### LAUNDRIES

THRIFTY-WASH LAUNDROMAT IS open 7 days a week. Wash 25c, dry 10c. EV 6-2895. 3453 Quadra.

### PAINTERS AND DECORATORS

Island Decorators
PAINTERS PAPERHANGERS
SPRAY PAINTING
CONVENIENT TIME PAYMENTS
Phones:
DAY EV 3-9059 NIGHT EV 2-1479

MAY I BE OF SERVICE TO YOU? Paperhanging, painting, repairs, etc. Discount rates for Christmas. Guaranteed clean, fast, efficient. Tommy Harker. EV 3-8773.

WEBB & SON
EV 4-6827. Paperhanging, painting. Quick, clean, reliable. First-class workmanship. Thirty years' experience Victoria. Terms if desired.

C. T. LONGMAN DECORATORS, painting, spraying, paperhanging. Free estimates. Phone EV 6-2813.

GREGG'S PAINT WASHING DEPT. Kitchen, bathrooms, etc. 38 years' experience. EV 4-5023. Estimates.

INTERIOR, EXTERIOR PAINTING. Free estimates. EV 3-0904 after 6.

$8 ROOM UP. PAPERHANGING, painting, etc. EV 2-9742.

$10 PAINTS CEILING AND WALLS of rooms, 10'x12'. EV 2-4758.

$10 UP—ROOMS PAINTED OR PApered. D. Smythe. EV 2-3837.

G. DAVIDSON PAINTING. QUICK service. $10 a room up. EV 3-3775.

JIM SAUNDERS, PAINTING AND DECORATING. GR 7-2174.

### PAVING

BLACK TOPPING
Parking Lots, Driveways, Walks
Free Estimates — Easy Terms
IDEAL PAVING CO. LTD.
EV 2-7612 Evenings EV 3-2586
615 Courtney Street

O.K. PAVING
Free Estimates. Convenient Terms
760 TOPAZ DAY OR NIGHT
EV 5-1812

### PHOTO ENGRAVING

PHOTO ENGRAVING
Half Tone—Line and Color
Engraving—Commercial Art
ISLAND ENGRAVERS
649 Pembroke, Just Below Douglas
Phone EV 2-8831

### PLASTERERS

PLASTERING, STUCCOING AND patching. Work guaranteed. Phone GR 7-1681.

PLASTERING, STUCCO FREE EStimates. J. Hamilton. EV 3-3925.

### PLUMBING AND HEATING

PITT & HOLT LTD.
J. WELHAM, Prop.
Plumbing, heating installations, furnace repairs, sheet metal work, oil burners and appliances. Financed under home improvement plan. 602 Esquimalt Rd. EV 3-1143.

IF YOU HAVE YOUR OWN UNIT let us supply and install the ductwork for a guaranteed heating job. Phone EV 4-6840.

S. H. BROWN, REG. PLUMBER. Specializing in repairs, remodelling. Reasonable. 24-Hour. GR 9-3641.

W. A. WILKINSON PLUMBING service. New work, repairs. Free estimates. 2543 Scott St. EV 5-4752.

C. J. McDOWELL LTD. PLUMBing and heating. 1000 Douglas. Phone EV 3-4138

### REFRIGERATORS

EXPERT FRIDGE AND FREEZER repairs. Prompt service. EV 6-2744, GR 9-3774.

### ROOFING AND INSULATION

Parker Johnston Ltd.
1314 BROAD ST. EV 2-9191
Roofing, Insulation at its very BEST. Over 40 years combined experience to stand the TEST.

VICTORIA ROOFING AND INSULATION COMPANY
917 FORT
EV 2-2331 EVENINGS EV 4-4818

ROOFING, SIDING, INSULATION
ROOF AND GUTTER REPAIRS.
CAPITAL CITY ROOFING
1920 OAK BAY EV 3-8911

$5 STOPS THAT ROOF LEAK. Gutters, down pipes repaired. EV 2-3837.

## 36 BUSINESS SERVICES

### SAW AND LAWN MOWER SALES AND SERVICE

Reed's Saw Repair
Cook and View Streets
Winter Work Campaign
DOES YOUR LAWNMOWER SOUND LIKE THIS?

I worked hard for you this season
And now I need a rest.
A trip to Reed's,
You know the reason:
For sharpening at its best.

They'll oil my gears,
I'll feel so swell,
My motor they'll check over too,
Realign my blades, adjust as well,
And send me back to you.

DO IT NOW
PHONE EV 3-8324
Decarbonize, check points, clean carburetor, sharpen, pick up and delivery, adjust and change oil.
REEL-TYPE POWER MOWERS, $13.50 VALUE, ONLY $9.95
ROTARY-TYPE POWER MOWER, $8.50 VALUE, ONLY $6.25
Roller-Type Mowers (on application.)
HAND MOWERS $3.50
(Plus Parts)
Bring them in yourself and save $1. Offer good until Jan. 31, 1960.
NOW — NOW — NOW — NOW

IRA BECKER SAW SERVICE
Saw and lawnmower sharpening. Quality workmanship, fast service. 612 Cormorant. Phone EV 4-8742.

LOU'S LAWN MOWER SERVICE
Locksmith—Sharpening Services
842 CORMORANT — EV 5-2714

ENJOY
A REED SHARP TOOL
COOK AND VIEW. EV 3-8327

### TREE SERVICE

SCIENTIFIC PRUNING, SPRAYing, fruit and shade trees, trees felled. Chemical spraying, brush, grass, weeds. Chas. A. Cowie. Tree Surgeons Ltd. (Licenced and Insured). EV 2-1676; eves. EV 3-1668.

PRUNING, FELLING, SAWING. Dangerous trees removed. E. Carlsen. EV 3-6483.

### WASHING MACHINES

KER ELECTRIC. AUTHORIZED Beatty Service. 1119 Fort. EV 2-3425.

## 37 PROFESSIONAL SERVICES

### ACCOUNTING

ANY PORTION OF BOOKKEEPing undertaken. Leave accounting problems, tax returns, monthly statements, etc., to me. Moderate terms. EV 2-6414.

ACCOUNTING, BOOKKEEPING services for small businesses. Weekly, monthly part-time. Reasonable. EV 3-3955.

SMALL BUSINESS ACCOUNTING personal service. EV 4-6774.

### PRIVATE DETECTIVES

VICTORIA'S OLDEST LICENSED and bonded private detectives. NATIONAL INVESTIGATION AGENCY LTD.
Advice Free and Strictly Confidential
24-Hour Service EV 4-2814

RESEARCH SERVICE LTD.
650A Yates EV 3-8323 24 Hours

## 39 PERSONALS

ALCOHOLICS ANONYMOUS
Have you a drinking problem? If you have a sincere desire to stop drinking phone EV 3-0415 or write Box No. 1, Victoria, B.C.

YOUNG MAN, 37, DIVORCED, OF good character, would like to meet sincere, clean-living girl fond of dancing and music. Fownhope. Ph. EV 4-0653.

ELDERLY LADY SEEKS COMpanionship of elderly gentleman. GR 9-1262 days, EV 3-8082 after 6 p.m.

LONELY? FOWN HOPE SOCIAL next Friday, 8 p.m., Dec. 4, for discriminating people. EV 4-0653.

## 40 BUSINESS PERSONALS

DEAR DI
Couldn't show up for badminton again in those beaten-up old shorts! Talked Mom into a complete new outfit, got it at Karolyn's. I hope HE sees me smash that bird!
LOVE LAURA

BIRKS
JEWELLERS, SILVERSMITHS
Jewellery and silverware skilfully repaired or made over by Birks craftsmen. Silverware repaired and replated. All watch repairing done in our shop and guaranteed for one year. Pearls and beads restrung. Diamonds and precious stone jewellery sold on consignment. Estimates gladly given without obligation.
706 YATES ST. EV 2-4241

SALE OF LADIES' SKIRTS, PURE wool. Special pre-Christmas bargains. This week only. My Ladies' and Children's Wear, 3192 Quadra, at Tolmie. EV 4-4994.

MADAM ASTRA
Formerly of Cairo Coffee Shop now reading at the Astoria Cafe, 744 Yates. Hours, 1-5, except Wed. and Sunday.

DO YOU NEED AN ENTERtainer? Magic performed for all ages and groups. EV 4-1338, after 6 p.m.

YOUR DOUBLE-BREASTED SUIT can be made single-breasted. See Morisse, 2630 Douglas. EV 3-2038.

FUR REPAIR SERVICE
Remodel, repairs. Call, deliver. Paul, 205 Beach Drive. EV 2-3380.

CALL US FOR A COMPLETE overhaul of your sewing machine. EV 4-3021. Taylor & Co., 816 Fort.

BEST LUNCH IN TOWN FOR $1 at KING ARTHUR'S ROUND TABLE.

THOUSANDS USE TEENJORE FOR ECZEMA. Lingian for piles. At Eaton's and all drug stores.

CUP READING, 2-5, KING ARthur's Round Table, 1318 Blanshard.

J. COOPER, TAILOR, ALTERAtions, repairs. 635 Fort. EV 3-4693.

THE IRISH MYSTIC COUNSELOR, appointments only. Ph. EV 2-9704.

## 42 EDUCATION

GOOSEY GANDER
Kindergarten and Nursery School, 3938 Telegraph Bay Rd. GR 7-3731. Transportation

EXPERIENCED COACHING IN all high school math. EV 4-5460.

TRAIN NOW — SPROTT-SHAW School of Business. 1012 Douglas

## 43 DANCING

ACADEMY BALLROOM DANCING
Register Now for Fall Classes
Private Lessons Daily
1012 Douglas. EV 3-1643

EILEEN'S SCHOOL OF DANCING. Ballet, tap, baton twirling. Baby class. 749 Broughton. Res. EV 3-8247.

## 60 FUEL

### COAL

FEATURING DIPLOMAT LUMP $19.35, egg $18.35; nut $16.00. Also Pres-to-Logs and millwood. Cameron Active Fuels Ltd., 723 Cormorant. EV 3-3271.

## 60 FUEL

ORDER NOW
KILN-DRY KINDLING
$8 CD.; $12 1½ CDS.
PLANER ENDS
$7 PER CD.; $10 1½ CDS.
12 SACKS DRY KINDLING
DEL. IN BASEMENT, $5

COAL SPECIAL
Victory egg, $18.35 per ton
Victory lump $19.35 per ton

Prest-to-Logs and Packaged Coal now available for pick-up service at our new location 2333 Government St. yard entrance on Douglas St. (next to the Dairy Queen).

HARKNETT FUEL LTD.
EV 4-2647 — EV 4-93..
2333 GOVERNMENT

McLEOD RIVER HARD COALS

| | Ton | ½-Ton |
|---|---|---|
| LUMP | $25.30 | $13.15 |
| EGG | $24.75 | $12.90 |
| NUT | $19.25 | $10.13 |
| STOKER McL. AND COMOX | $19.25 | $10.13 |
| COMOX COBBLE | $22.85 | $11.90 |
| COMAC FURNACE MIX | $20.40 | $10.70 |

KIRK COAL
517 Esquimalt Road
Phones: EV 2-8181 EV 5-1222

COAL THAT LASTS — HIGH HEAT McLeod River, Midland, Commander, Comox, Economy Furnace Blend, Canmore Briquettes, Brix-Mix, special Stoker Blend.
METER-MEASURED OIL SERVICE
Richard Hall & Sons Ltd.
Service Since 1861
746 Fort St. Phone EV 4-1431

### WOOD AND SAWDUST

XMAS SPECIAL
DRY-LAND WOOD
HALF PRICE
Stove length, medium size — Block and Slab
Easy to split—No cedar whatever. Good for kitchen, heater, furnace or fireplace. No sawdust or rubbish.
2½ CORDS $8.00
5 CORDS, ONLY $15.00
COARSE SAWDUST
CLEAN AND SCREENED SPECIALLY FOR FURNACE
2 UNITS, BLOWER, $10
4 UNITS, BLOWER, $19
Warning: It is going to be a cold winter. Mills will have a long shutdown at Christmas and New Year. So buy now and save and be safe.

WHOLESALE FUEL
EV 5-7611

Special - 3 Days - Special
Dryland Mill Wood, medium size, block and slab, stove lengths, clean and ready to burn.
Save on Splitting
GOOD FOR ALL-ROUND USE.
2½ CORDS, only $10.00
5 CORDS, only $19.00
Fir Sawdust
Double screened for kitchen and furnace.
2 UNITS, Blower $12.00
Agricultural Sawdust
2 Units $6.00
Dry Shavings
2 Units $6.00
IMMEDIATE DELIVERY
O.K. FUEL CO.
760 TOPAZ
EV 4-2452 EV 5-1812

EXTRA SPECIAL ON FIR WOOD AND SAWDUST
Trucked From Up-Island Fir Slabs and Blocks:
2½ Cords ........ $11.95
5 Cords ........ $23.45
Good, Coarse Fir Sawdust:
By Blower, 2 Units $12
By Bulk, 2 Units ........ $9
Planer Ends
1 ft. to 2 ft.
2 cords $10
Best Fuel Co. Ltd.
Phone EV 4-5524

WOOD — WOOD
12" medium slab and block wood. All fir—guaranteed no cedar.
2½ Cords ........ $10.00
5 Big Cords ........ $19.00
1 Cord Planer Ends ........ $7.00
2½ Cords Bark .. $17.00
2 Cords 2' and 3' Wood ........ $7.00
IDEAL FUEL CO., LTD.
2735 Bridge St.
PHONE EV 2-2832
OPEN 8 A.M. - 8 P.M. — EV 2-4623

HAND PICKED FIR MILLWOOD
2½ Cords .... $14.00
DRY FIR MILLWOOD
1 CORD...... $10.00
2 CORDS.... $19.00
DRY FIR SHAVINGS
3 UNITS .... $9.00

EMPIRE FUEL LTD.
739 PANDORA AVE. EV 2-2424

SPECIAL CORDWOOD
Why should you struggle with wet sawdust and poor quality small millwood?
We have 12-inch dry Douglas Fir Cordwood, extra heavy, ideal for open fireplace and furnace.
1 CORD ........ $11.00
1½ CORDS ........ $16.50
2 CORDS ........ $20.00
Formerly POLZ HILLCREST FUEL
PHONE EV 4-3013 ANYTIME

PRES-TO-LOGS
In driveway, 60, $5.90; 120, $10.35; 240, $19. EV 2-3596 anytime.

BONE DRY CEDAR BLOCKS, hand loaded, clean, all uses, 3 cds $7. Kudra. EV 3-8885.

FOR SALE — DRY FIR AND alder bushwood, $18 load. Immediate delivery. GR 8-2120.

2 FT. MILLWOOD FOR DRUM furnace or fireplace, 2½ cords only $10.00. O.K. Fuel. EV 4-2452.

FIREPLACE ALDER, SEMI-DRY, $20 per cord single orders. GR 7-6025

BONE DRY PLYWOOD KINDLING. 3 cds $7. Kudra. EV 3-8885.

**INDEX TO WANT AD HEADINGS**


| Classification | No. | Classification | No. | Classification | No. |
|---|---|---|---|---|---|
| Acreage for Sale and Wanted | 156 | Flats and Apts. Wanted | 130 | Personal | 39 |
| Announcements | 14 | Florists | 12 | Professional Services | 37 |
| Auto Repairs and Service | 108 | Foreign Import and Sports Cars | 101 | Personal Loans | 140 |
| Auto Body and Painting | 109 | Fuel | 60 | Pets | 90 |
| Births | | Funerals | 6 | Property Wanted | 155 |
| Boats and Marine | 80 | Funeral Directors | 10 | Property for Sale | 154 |
| Business Personals | 40 | Furniture | 62 | Room and Board | 120 |
| Business Opps. | 145 | Garden Supplies | 7 | Rooms to Rent | 121 |
| Business Services | 36 | Halls, Stores and Offices to Rent | 137 | Rooms Wanted | 122 |
| Card of Thanks | 8 | Hotels | 116 | Situations Wanted Male | 29 |
| Cars for Sale | 100 | Housekeeping Rooms to Rent | 125 | Situations Wanted Female | 30 |
| Auto Financing and Insurance | 110 | Housekeeping Rooms Wanted | 126 | Vacation Guide and Summer Resorts | 118 |
| Cars and Trucks Wanted | 112 | Houses to Rent Furnished | 132 | Salesmen and Agents | 22 |
| Coming Events | 15 | Houses Wanted to Rent | 134 | Swaps | 84 |
| Country Homes and Properties | 151 | Houses for Sale | 150 | Teachers Wanted | 27 |
| Cottages and Campsites | 117 | In Memoriam | 9 | Timber | 81 |
| Dancing | 43 | Listings Cancelled | 148 | Trailer and Trailer Camps | 111 |
| Deaths | | Listings Wanted | 149 | Trucks | 106 |
| Education | 42 | Lost and Found | 20 | Wanted Male Help | 21 |
| Engagements | | Marriages | | Wanted Female Help | 26 |
| Exchange Real Estate | 147 | Miscellaneous to Rent | 138 | Wanted to Borrow | 142 |
| Farms for Sale and Wanted | 158 | Miscellaneous for Sale | 82 | Wanted to Buy Houses | 153 |
| Flats and Apts. to Rent, Furnished | 128 | Miscellaneous Wanted | 83 | Wanted to Rent Miscellaneous | 135 |
| Flats, Apts. Rent Unfurnished | 129 | Monumental Works | 11 | | |
| | | Mortgage Loans | 141 | | |


NEED CASH FOR CHRISTMAS SHOPPING? SELL YOUR "DON'T NEEDS" WITH A CLASSIFIED AD

## Television for Saturday

Programs subject to last-minute changes by stations concerned.

| Time | CBUT Channel 2 | KOMO-TV Channel 4 | KING-TV Channel 5 | CHEK-TV Channel 6 | KIRO-TV Channel 7 | KTNT-TV Channel 11 | KVOS-TV Channel 12 | KTVW Channel 13 | Time |
|---|---|---|---|---|---|---|---|---|---|
| 8.00 | | | Comm. Workshop | | Porthole (8.15) | | | | 8.00 |
| 8.30 | | | Comm. Workshop | | Christie Comedies | | | | 8.30 |
| 9.00 | | | Ruff and Reddy | | Captain Kangaroo | | Captain Kangaroo | | 9.00 |
| 9.30 | | Faith; Farms | Fury | | Captain Kangaroo | | Captain Kangaroo | | 9.30 |
| 10.00 | | Adventure Today | Howdy Doody | | Heckle and Jeckle | | Heckle and Jeckle | | 10.00 |
| 10.30 | | Adventure; Draw | Pro Basketball | | Mighty Mouse | | Mighty Mouse | | 10.30 |
| 11.00 | | Capt. Puget | Pro Basketball | | I Love Lucy | | I Love Lucy | | 11.00 |
| 11.30 | | Capt. Puget | Pro Basketball | | Lone Ranger | | Lone Ranger | | 11.30 |
| 12.00 | | Lunch With Sales | Pro Basketball | | Sky King | | Passport E'where | | 12.00 |
| 12.30 | | Tugboat Annie | College Football | | News | | Plows, Pastures | | 12.30 |
| 1.00 | | Quizdown | College Football | | Karavan; Artists | | Big Picture | | 1.00 |
| 1.30 | | Eye Care | College Football | | Pro Football | | Pro Football | | 1.30 |
| 2.00 | | Movie | College Football | | Pro Football | | Pro Football | | 2.00 |
| 2.30 | | Movie | College Football | Movie | Pro Football | Box 11, RFD | Pro Football | | 2.30 |
| 3.00 | | Movie | College Football | Movie | Pro Football | Big Picture | Pro Football | | 3.00 |
| 3.30 | Movie | New in School | Seattle Bandstand | Movie | Pro Football | Cisco Kid | Pro Football | | 3.30 |
| 4.00 | Movie | Comnd. Perform. | Seattle Bandstand | Adventure Theatre | Football; Focal | These Are Yours | Pro Football | Cartoons | 4.00 |
| 4.30 | Speaking French | Garden Digest | Detective's Diary | Speaking French | Famous Playhouse | Movie | Football; Industry | Cartoons | 4.30 |
| 5.00 | Buffalo Hunt | Cameo Theatre | Movie | Buffalo Bill | Gardener's Guide | Movie | Project Twelve | Cartoons | 5.00 |
| 5.30 | Father Knows Best | Cameo Theatre | Movie | Father Knows Best | Mr. DA | Smoot; Time Out | Cartoons | Explorer | 5.30 |
| 6.00 | NHL Hockey | Champion Bowling | Movie | NHL Hockey | News | Public Defender | Our Miss Brooks | Football Scoreb'rd | 6.00 |
| 6.30 | NHL Hockey | Champion Bowling | Award Theatre | NHL Hockey | Grey Ghost | Bar K Jamboree | Donna Reed | Joe Palooka | 6.30 |
| 7.00 | Hockey; Whyte | Air Power | Sea Hunt | Hockey; Whyte | This Man Dawson | Is is Written | Rescue Eight | Bill and Grover | 7.00 |
| 7.30 | Fix-It; News | Dick Clark | Bonanza | Ernie Ford | Perry Mason | Ten-Four | Silent Service | Bill and Grover | 7.30 |
| 8.00 | Dennis The Menace | High Road | Bonanza | Dennis The Menace | Perry Mason | One Night Stand | Tightrope | Ramar | 8.00 |
| 8.30 | Movie | Leave it to Beaver | Man & Challenge | Movie | Wanted | One Night Stand | Wanted | Susie | 8.30 |
| 9.00 | Movie | Lawrence Welk | Deputy | Movie | Mr. Lucky | One Night Stand | Glencannon | Dance Party | 9.00 |
| 9.30 | Movie | Lawrence Welk | Five Fingers | Movie | Have Gun | Night Court | Have Gun | Dance Party | 9.30 |
| 10.00 | Manhunt | Jubilee USA | Five Fingers | Rescue Eight | Gunsmoke | People's Court | Gunsmoke | Movie | 10.00 |
| 10.30 | Staccato | Jubilee USA | It Could Be You | Staccato | Movie | Movie | News; Not For | Movie. | 10.30 |
| 11.00 | News; Juliette | Movie | News; Movie | News; Juliette | Movie | Movie (ends) | Hire; Movie | Movie (ends) | 11.00 |
| 11.30 | Wrestling | Movie | Movie | Movie | Movie | Movie | Movie | Movie | 11.30 |
| 12.00 | Wrestling | Movie | Movie | Movie | | Movie | Movie | Movie | 12.00 |
| 12.30 | | | Movie | Movie | | Movie | Movie | Movie | 12.30 |

## Television for Sunday

Programs subject to last-minute changes by stations concerned.

| Time | CBUT Channel 2 | KOMO-TV Channel 4 | KING-TV Channel 5 | CHEK-TV Channel 6 | KIRO-TV Channel 7 | KTNT-TV Channel 11 | KVOS-TV Channel 12 | KTVW Channel 13 | Time |
|---|---|---|---|---|---|---|---|---|---|
| 8.00 | | | Spoken Russian | | Man; Heart | | | | 8.00 |
| 8.30 | | | Comm. Workshop | | | | | | 8.30 |
| 9.00 | | | Comm. Workshop | | Homestead, USA | | | | 9.00 |
| 9.30 | | Faith, Farm, News | Comm. Workshop | | Morning Worship | | | | 9.30 |
| 10.00 | | Work; Pastor | Relig. Town Hall | | Morning Worship | | | | 10.00 |
| 10.30 | | The Christophers | Eternal Light | | Farm Forum | | | | 10.30 |
| 11.00 | | Invisible Enemy | Pro Basketball | | Big Picture | | This Is The Life | | 11.00 |
| 11.30 | | Medieval Romance | Pro Basketball | Cartoon (11.45) | Movie | | Look Up, Live | | 11.30 |
| 12.00 | UN (12.15) | Johns Hopkins | Pro Basketball | Word; UN | Movie | | Lamp Unto Feet | | 12.00 |
| 12.30 | Good Life Theatre | Bishop Pike | Pro Basketball | Good Life Theatre | Movie | | Camera Three | | 12.30 |
| 1.00 | Happy Land | College Conference | Pro Basketball | This Is The Life | Pro Football | Christ. Sc. (1.15) | Pro Football | | 1.00 |
| 1.30 | Country Calendar | Movie | Peace; Desk | Country Calendar | Pro Football | News; Heart | Pro Football | | 1.30 |
| 2.00 | Junior Magazine | Movie | This Is The Life | Junior Magazine | Pro Football | Faith for Today | Pro Football | | 2.00 |
| 2.30 | Junior Magazine | Movie | What's The Story | Junior Magazine | Pro Football | The Christophers | Pro Football | | 2.30 |
| 3.00 | Citizens' Forum | Open Hearing | Movie | Citizens' Forum | Pro Football | Rosemary Clooney | Pro Football | Big Picture | 3.00 |
| 3.30 | Web Of Life | Champ. Bridge | Movie | Web Of Life | Pro Football | Voice Of Calvary | Pro Football | Oral Roberts | 3.30 |
| 4.00 | Twentieth Century | Paul Winchell | Movie | Our Miss Brooks | Football; News | Cisco Kid | Pro Football | Reader's Digest | 4.00 |
| 4.30 | Lassie | Broken Arrow | Championship Golf | Lassie | You Are There | Movie | Dennis The Menace | Movie | 4.30 |
| 5.00 | Documentary '60 | Cartoons | Championship Golf | CBC Magazine | Conquest | Movie | Conquest | Movie | 5.00 |
| 5.30 | Documentary '60 | Lone Ranger | Time Present | News; Music | G.E. College Bowl | Movie | Dennis O'Keefe | Movie; Steel | 5.30 |
| 6.00 | Walt Disney | Three Stooges | Story Of The | Movie | Small World | Ask Your Doctor | You Are There | Voice of Calvary | 6.00 |
| 6.30 | Walt Disney | Three Stooges | Human Senses | Movie | Twentieth Century | Marry Millionaire | Lawrence Welk | Confidential | 6.30 |
| 7.00 | Give My Regards | Colt .45 | Riverboat | Give My Regards | Lassie | Streets of Danger | Colonel Flack | Smoot; Country | 7.00 |
| 7.30 | To Broadway | Maverick | Riverboat | To Broadway | Dennis the Menace | Men of Annapolis | Texan | Buccaneers | 7.30 |
| 8.00 | Ed Sullivan | Maverick | Give My Regards | George Fairfield | Ed Sullivan | Official Detective | Ed Sullivan | Sir Lancelot | 8.00 |
| 8.30 | Ed Sullivan | Lawman | To Broadway | Bob Cummings | Ed Sullivan | Walter Winchell | Ed Sullivan | Sword of Freedom | 8.30 |
| 9.00 | GM Presents | Rebel | Dinah Shore | GM Presents | GE Theatre | Panic | U.S. Marshal | Mr. & Mrs. North | 9.00 |
| 9.30 | GM Presents | The Alaskans | Dinah Shore | GM Presents | Alfred Hitchcock | Roller Derby | GE Theatre | Movie | 9.30 |
| 10.00 | George Gobel | The Alaskans | Loretta Young | Documentary '60 | George Gobel | Roller Derby | George Gobel | Movie | 10.00 |
| 10.30 | Fighting Words | Dick Clark | Divorce Court | Fighting Words | What's My Line | Movie | Sea Hunt | Movie (ends) | 10.30 |
| 11.00 | News; Movie | Movie | Divorce Court | News; Movie | News; Movie | Movie | News; Movie | Movie | 11.00 |
| 11.30 | Movie | Movie | Movie | Movie | Movie | Movie | Movie | Movie | 11.30 |
| 12.00 | Movie | Movie | Movie | Movie | Movie | Movie | Movie | Movie | 12.00 |
| 12.30 | Movie | Movie | Movie | Movie | Movie | Movie | | | 12.30 |


### 60 FUEL

**ISLAND FUEL**
**DRYLAND FIR**
No. 1 Douglas fir wood, thick bark slabs mixed with inside blocks.
2½ Cords $11.00
5 Cords $20.00
Bone-dry fir, hand picked 1 cord $8 - 2 cords $14
Phone EV 2-3834; eves. EV 2-1973

**WOOD AND SAWDUST**
Dry Coarse Fir Sawdust, 3 units blown ... $15
Up-Island Fir Sawdust, 3 units ... $18
Dry Fir Split Wood, 2½ cds. ... $10
Dry Furnace Wood, 2½ cds ... $11
Wood, EV 5-5935; Sawdust, EV 4-9058
HIGHWAY FUEL

**HONEYMOON BAY FUEL**
100% fir blocks and slabs, 12". Excellent quality.
2½ Cords ... $12
5 Cords Wood ... $23
EV 4-8725

**Free—Wood—Free**
12" plywood, bone dry planer ends, guaranteed 100% fir and dry; good for starting fire and stove. 1 week.
Only Handling Charge
1 Cord $3.50 FIR 2 Cords $5.00
HILLCREST FUEL EV 4-3015 Anytime

BONE-DRY 12-IN. CEDAR, 2½ cords only $6.00. OK Fuel. EV 4-2452.

ALL FIR BARK, 2½ CDS. $13.50. Immediate del. Kudra. EV 4-1755.

### 61 BUILDING SUPPLIES

**STEWART & HUDSON LIMITED**
EVERYTHING IN BUILDERS' SUPPLIES
EVERY DAY IS BARGAIN DAY
In building material sales at Stewart & Hudson. There's no need to buy until you have a need and then you can be sure of top everyday sale prices.

PLYWOOD CUTTINGS
Our buyers recently went far afield to arrange volume quantities of plywood cuttings. Right now we have the largest selection ever possible at lowest prices:
23x12x⅜ Unsanded ... 10c
48x10x¼ Sanded ... 15c
26x24x¼ Sanded ... 40c
14x26x½ Sanded ... 35c
16x26x½ Sanded ... 40c
48x22x½ Sanded ... 60c
48x10x½ Sanded ... 25c
16x25x¾ Sanded ... 25c
36x16x¾ Sanded ... 40c
37x26x¾ Sanded ... 75c
48x22x¾ Sanded ... 95c
36x36x¾ Sanded ... $2.25
Some of these are side cuts—some end cuts, but all highly useful for many jobs.
12x70x¼ Hardboard Cuts ... 35c
22x48x⅛ Hardboard Cuts ... 50c
20x48x¼ Hardboard Cuts ... 60c

POPULAR PLYWOOD JUNIOR PANELS
3'x7'x¼ Sanded ... $2.10
3'x8'x¼ Sanded ... $2.40
4'x7'x¼ Sanded ... $2.80
4'x6'x¾ Sanded ... $6.00
4'x7'x¾ Sanded ... $7.00
3'x8'x¾ Sanded ... $7.00
4'x8'x⅝ Reject Weldtex ... $4.16

BIG ARBORITE SAVINGS
We brought in the final stocks from all branches of 1-10 Arborite Counter Topping. There's only about 20 sheets on first-come basis. A good selection of colors.
4x8 Sheets, only ... $11.95

XMAS CUTOUTS
Enter the house decoration contest, make your home an attractive place this season. We have all the latest cut-outs. Santa Claus, reindeer, sleighs, 2 large Christmas cards at 95c each. Nativity scene, $1.92.
These attractive outdoor patterns can be easily cut from:
1 Panel, 4x8x⅜ plywood at ... $4.32
Ping Pong Tables, 5x9x¾,
No. 1 ... $15.95
No. 2 ... $10.95
Demountable bases ... $9.95

LARGE SELECTION
Mahogany Plywoods, Yellow Cedar Panelling, Pine Panelling, Spruce Shelving, and everything to fix a basement rumpus room.

DEWALT SAW SPECIAL
The last of our 1959 models to clear at real big savings, brand new machines, full guarantee. Does all the same work as any new saw on the market.
1 only, ¾ h.p. Model MBF ... $249.00
2 only, ½ h.p. GWI Models ... $449.00
Terms and trades. These are real savings for contractors and builders.

LUMBER
Choose from the largest selection of building lumber. We specialize in NHA and VLA specifications and can supply everything from foundation to roof.
BUDGET TERMS ON ALL MATERIALS
**STEWART & HUDSON LTD.**
405 GORGE ROAD
EV 2-2171, EV 2-2612
OPEN ALL DAY SATURDAY

**WINTER PROJECTS**
Now is the time to fix up your attic, basement or spare room. Here are a few suggestions:
⅝"x6", 8" and 10" Knotty Pine Panelling, beautifully machined, good grade. Only $165.00 per M bd. ft. 1 small load reject $80.00 per M bd. ft.
12 sheets ¼"x4'0"x8'0" PV Colonial Board, slightly damaged, only $3.95 sheet.
17 sheets ½"x4'0"x8'0" Trendwall, only $5.25 sheet.
1x6 Knotty Pine Shelving, 7½c ft.
1x8 Knotty Pine Shelving, 10c ft.
1x10 Knotty Pine Shelving, 13c ft.
Door Jambs, 1½"x6" spruce. $3.50 set.
Storm sash, storm doors, weather-stripping, insulation and many other items necessary for your winter project.
DO IT NOW!
Free Estimates
Budgets Arranged
**BUILDERS' SASH & DOOR LTD.**
EV 2-3171 350 Garbally Road
One Block off Gorge, just past the Fountain Circle.

**FENCING FOR LESS**
50' COMPLETE $15.50
STOCKADE FENCING
50 ft. 4 ft. high ... $22.50
Combination Storm Doors ... $14.50
12'x20' Garage, complete ... $146.50
Saanich Lumber Yards
Open ALL DAY SATURDAY
3041 Douglas Street EV 5-2486

### 61 BUILDING SUPPLIES

**Western RED CEDAR Bevel SIDING**
"Keystone" clear kiln dried siding is the finest* available — a quality material for all applications where perfection is required.
With its "grow-in" workability, weather resistance and lasting good looks, "Keystone" clear Western Red Cedar Siding has long been recognized as the standard of quality home construction.
It has a distinctive "shadow line" which enhances any architectural style in any setting, and is used to create a variety of interesting decorative effects on indoor surfaces as well as exterior.

5 GRADES

"CLEAR" Bevel SIDING
Siding of this grade is designed for use where perfection is demanded. It is well milled on face and edges making a smooth surface usable full length without waste. 6" and wider siding is vertical grain (VG) for ⅔ the width or more from thick edge.

"A" Bevel SIDING
Siding of this grade is selected for use where exceptionally fine appearance is desired. It is usable full length without waste and may be mixed grain (MG).

"B" Bevel SIDING
Appearance closely approaching that of the higher grades is often achieved with siding of this grade which contains slightly more characteristics and some cutouts in longer pieces. Craftsmen of even moderate skill find it easy to apply. It may be mixed grain (MG).

"RUSTIC" Bevel SIDING
Siding of this grade is recommended for use on sidewall covering where the distinctive charm of rustic appearance is desired. Pieces are graded from the resawn or rough side which is exposed. Thick edge may be rough or surfaced.

"C" Bevel SIDING
Pieces of this grade have one or more characteristics which are such size or number that the piece is not of a higher grade. Lengths are random with no specified percentages.

5 SIZES
¾" x 8"
¾" x 10"
¾" x 12"
and
½" x 6"
½" x 8"

Complete Stocks of All Widths and Grades When You Buy Specify "Keystone" Western Red Cedar Bevel Siding.

**BRITISH COLUMBIA FOREST PRODUCTS LTD.**
Fir, Hemlock and Cedar Lumber Products
Plywood
Cedar Shakes
PRES-TO-LOGS
(Victoria Sawmill Division)
Phone EV 5-3331
371 GORGE ROAD E.

Shop Where Your Dollars Go Further.
Complete Builders' Supply.
Hardware Paints Plywood
Clear Cedar Gutter, per lin ft. ... 28c
3x6 Mahogany ⅛" ... $1.59
Weatherstrip, set ... $1.45
Insulation, bulk or rolls.
Hardboard cuttings, 20"x48" ... 35c
PLYWOOD CUTTINGS
12x36 ¼", sanded ... 15c
12x48 ¼", sanded ... 20c
12x48 5/16, rough ... 18c
12x48 ⅜, sanded ... 25c
12x48 ⅜, rough ... 22c
30x48 ⅝, rough ... $1.10
44x53 ⅜ rough ... 90c
12x96 ¾, sanded shelving ... $1.75
Paints—20% Off.
Dimension Lumber and Shiplap.
Open Saturday 9 a.m. to 1 p.m. Lots of Parking Space.
**ROCK BAY LUMBER CO. LTD.**
EV 3-3821 327 Catherine St.

**READY MIX CONCRETE**
**BUTLER BROTHERS**
AGENTS FOR "LAFARGE" CEMENT
PHONE DIRECT FOR PROMPT SERVICE
DELIVERY SIX DAYS A WEEK
GR 4-1121

### 61 BUILDING SUPPLIES

**"M-W" SPECIAL!**
While They Last
COLONIAL WALLBOARD
4x7x¼
Per sheet, $3.50
PING PONG TABLE TOP
2-piece 5x9x⅝
Per set $7.95
LAST CALL!
IT'S NOW LESS THAN 3 WEEKS UNTIL CHRISTMAS. LAST CALL TO PAINT UP AND FIX UP BEFORE THE FESTIVE SEASON. ALMOST ANYTHING AND EVERYTHING CAN BE FOUND AT M-W AT REASONABLE PRICES. TOO YOU'LL FIND OUR SALESMEN ARE FRIENDLY AND WELL INFORMED. FEEL FREE TO DROP IN ANYTIME AND DISCUSS YOUR PROJECT.
DO-IT-YOURSELF!
MAKE HER A BEAUTIFUL ARBORITE OR FORMICA COFFEE TABLE. MANY ATTRACTIVE COLORS AND PATTERNS TO CHOOSE FROM—AND IT'S SO EASY. PRICES FROM $10.85.
DOORS
EXTERIOR DOORS, 1¾", GOOD QUALITY, WEATHERPROOF FIR PLYWOOD. GOOD CORE. AN EXCELLENT DOOR FOR THAT NEXT JOB. ONLY $9.50 EACH.
Monday To Friday, 8 a.m. to 5 p.m. Saturday, 8 a.m. to 12 noon.
ASK FOR YOUR FREE CALENDAR
LOOK FOR OUR SIGNS ON BAY JUST WEST OF GOVERNMENT.
LOTS OF FREE PARKING
**The Moore-Whittington LUMBER CO. LTD.**
On Bay Just West of Government St.
2614 BRIDGE ST. EV 3-7106

**CUBBON BUILDING SUPPLIES LTD.**
(Formerly Drysdales)
1720 COOK ST. EV 4-4411
SPECIAL ON TOOLS, A FEW SAMPLES:
Small Square ... 99c
Mahogany Level ... 99c
Orion Hack Saw ... 99c
Paint Roller with extra sleeve ... 99c
Six-piece Saw Set ... 99c
Key Hole Saw ... $1.20
Quality Axe ... $4.15
BARGAINS IN MONOSEAL PAINT:
Gallons $4.50 Quarts $1.25
1x2—6-ft. bundles (12 pcs.) ... 72c
1x3—6-ft. bundles (6 pcs.) ... 45c
1x4—6-ft. bundles (6 pcs.) ... 60c
2x2—6-ft. bundles (6 pcs.) ... 60c
4x4 Three-Step Cedar Gutter ... 24c
400 pcs. 2x3—6', each ... 15c
400 pcs. 2x4—6', each ... 20c
600 pcs. 2x6—6', each ... 30c
600 pcs. 2x8—6', each ... 40c
600 pcs. 2x10—6', each ... 50c
600 pcs. 2x12—6', each ... 60c
4x8 ⅝ Weldtex No. 2. Reg. price, $9.12. Our price ... $4.16
4x8 5/16 Etchwood No. 2. Reg. price $8.48. Our price ... $4.48
Pres-to-Logs, 11 for ... 99c
OPEN ALL DAY SATURDAY.
EV 5-5821.

NAVYJACK CEMENT GRAVEL $3 yd. del. Road, $2.00. EV 4-1432.

FOR RESULTS
USE CLASSIFIED ADS.

### 61 BUILDING SUPPLIES

**20% OFF SALE**
Grand Finale
LAST DAY
GIANT STOCK REDUCTION
LAST CHANCE TO BUY AT REALLY LOW PRICES
YOU CAN STILL SAVE ON MANY ITEMS—
Lumber — Wallboards
Fir Plywood—Mahogany Plywood
Doors—Insulation—Cedar Siding
Waney Edge Cedar Siding
Windows — Roofing — Hardwood
Lock Sets — Cabinet Hardware
Door Hinges — Ceiling Tiles
SPECIAL SALE PRICE ON MAHOGANY DOORS, ONLY $5.95
Sizes—2-0x6-0 2-4x6-6
2-0x6-6 2-6x6-6
BUY AT 20% OFF—
4x8x¼ Rotary Cut Mahogany Plywood — 4x8x¼ Sen Plywood.
SALE PRICE
3x6x⅛ Mahogany Plywood, excellent for lining walls. You can't lose at only, sheet ... $1.45
4x8x¼ P.V. Hardboard, sheet ... $1.98
4x8x⅛ Masonite (off grade), sheets ... $1.98
PANELLING
Yellow Cedar and Pine in various widths, per 100 feet, only ... $13.50
1x8 Red Cedar Panelling, per 100 feet, only ... $9.75
1x10 Selected Cedar Bevel Siding per 100 feet ... $11.50
1x10 Com. Cedar Bevel Siding, per 100 feet ... $7.85
SPECIAL STOCK REDUCTION PRICES ON LUMBER FOR LARGER ORDERS
2x4 Economy S4S, per M. ... $35.00
1x6 Economy T & G, per M. ... $29.00
1x8 Economy Shiplap, per M. ... $35.00
UTILITY GRADES
2x4 Utility S4S R/L, per M. ... $62.00
1x8 Utility Shiplap, per M. ... $62.00
1x8 M/R Shiplap, per M. ... $77.00
1x8 M/R Hemlock Shiplap, per M. ... $75.00
1x10 M/R Cedar Shiplay, per M. ... $69.00
1x10 M/R Cedar Shiplap, per M. ... $70.00
2x4 Hemlock Std. and Better, S4S, long lengths, per M. ... $70.00
2x4 Fir Std. and Better, S4S, per M. ... $77.00
2x6 Fir Joist, S4S, per M. ... $75.00
2x8 Fir Joist, S4S and S2E, per M. ... $75.00
2x10 Fir Joist, S4S and S2E, per M. ... $75.00
SHORTS
2x4—6 ft., per M. ... $40.00
2x4—7 ft., per M. ... $40.00
2x4—Cedar S4S, Std. and Better S4S, per M. ... $78.00
2x6—Cedar S4S, Std. and Better S4S, per M. ... $78.00
SPECIAL CASH PRICES ON LARGE ORDERS
DELIVERY ANYWHERE
Enjoy a drive out to Sidney on the beautiful Pat Bay Highway. See the new ferry wharf now completed for the Vancouver Ferry. Have a look at the airport. Visit Slegg's new building supply store and save money.
**SLEGG BROTHERS HARDWARE LUMBER LTD.**
SIDNEY GR 5-1125

**ALL FIR PLYWOODS FREE**
One sheet for every 10 you buy.
No Delivery Charge.
All Waterproof Glue.
5/16"x48"x96" D. unsanded ... $2.93
⅜"x48"x96" D. unsanded ... $3.25
½"x48"x96" D. unsanded ... $4.86
⅝"x48"x96" D. unsanded ... $5.89
¾"x48"x96" D. unsanded ... $6.50
LUMBER SPECIALS
Price per thousand board feet, in carrier load lots only.
1"x6" fir shiplap, mill run ... $68.00
1"x8" fir shiplap, mill run ... $74.00
2"x4" dressed fir, mill run ... $74.00
1"x8" Economy shiplap ... $33.00
1"x6" tongue and grove ... $28.00
1½"x10" forest cedar siding, shorts, rough or smooth face ... $25.00
Everything in Building Supplies
Gyproc Lath Insulation
NOTHING DOWN
Up to 36 months to pay for purchase, $30 to $3,000 home improvements. Five plans.
Open from Monday to Saturday including Wednesday, 8 a.m. to 5.30 p.m.
**ASSOCIATED LUMBER AND BUILDING SUPPLIES**
210 ESQUIMALT ROAD
EV 4-2112 EV 2-6811
EVES., GR 9-5821

NEW LUMBER CLEARANCE SALE. Must be sold. Shiplap, 2x4, 2x6, 2x8, etc. Reg. price $45 to $50 bm. Now $35 bm. Kudra, 750 Market Street. Ph. EV 3-8885.

### 61 BUILDING SUPPLIES

**SHAWNIGAN LUMBER YARDS LTD.**
2000 Government St.
"Quality at the right price"
A VARIETY OF USEFUL ITEMS . . .
1. Adjustable steel clothes closet rods, for spans up to 48", each ... $1.25; 74", each ... $2.00
2. Bath and shower enclosures. Translucent accordion-type sliding door for recessed bath. From ... $34.50
3. Fiberglas 1" thick by 24" wide, length as required, excellent for wrapping exposed pipes, hot-water tanks, protection for trees and shrubs, sound insulation, etc. Per lineal foot ... 25c
4. Picture frame moulding, 6 patterns to choose from, clear yellow cedar. Per lineal foot, from ... 10c to 24c
5. Medicine cabinets. All steel construction, in-the-wall type, adjustable glass shelves, opening size 14"x24", mirror size 16"x26". Each ... $15.00
6. Table legs. In natural maple, walnut, mahogany and black enameloid. Ideal for coffee tables, hi-fi sets or television sets. Lengths from 4" to 28". Per set (with hardware), from ... $3.00 to $7.90
7. Kayak kits for kids. With Christmas approaching, this would be a really nice surprise for the small ones. Easy-to-follow assembly instructions included in each precision-cut kit. 7' length ... $11.66; 8' length ... $13.88
8. Ping-Pong tables. Regulation size 5'x9'x30" high. ½" thick, 5 ply fir, unpainted 2-piece tops ... $11.50; ¾" thick, 7 ply fir, unpainted 2-piece tops ... $15.95; 2 trestles 8' in length (our own factory made) pair ... $7.75. A nice family present that provides fun the year round.
9. Now is the time to spruce up that rumpus room before the holiday. We carry a full line of LATEX PAINT. With 20-minute drying time, you can do a room of several colors in one evening and clean up with tap water.
**SHAWNIGAN LUMBER**
"Below the 'Bay' on Government Way"
EV 2-7261

**R. A. GREEN LUMBER CO. LTD.**
2891 Douglas St. EV 5-9774-5
BUILDING MATERIALS
INSULATION
PLYWOODS
HARDWOODS
Mouldings, Top Grade Finishing Lumber.
REMEMBER—You Can Do It Yourself
Lots of Parking, Service Right Now

NOW IS THE TIME
Repair that furnace which needs attention—We have furnace liners. Come in and browse.
Fire bricks and slabs. Fire clay and Devil's Putty. Brick and Mortar. ALBITOL, a cement additive that will ensure a permanent bond between old concrete and new, from any thickness down to featheredge. Stepping stones, 12x12, 12x16 and 12x20 from 65c.
Open Saturday till 1 p.m. Customer parking lot.
Come in and browse.
Enjoy your symphony at moderate cost. Book a season ticket.
**ISLAND BUILDING SUPPLY COMPANY**
575 GORGE ROAD EAST
Phone EV 2-5178
Opp. B.C. Electric Bus Depot

### 62 FURNITURE

CLEANING
3-piece chesterfield cleaned, demothed, in your own home, from $12. All work guaranteed. We also clean carpets. Call Ambassador Home Service. EV 2-5532.

WE BUY, SELL AND TRADE good used furniture. Give us a call. Island Trading, 1415 Government Street. EV 4-5254.

BRITISH UPHOLSTERY SHOP, 1403 Broad St. We will gladly call at your house with patterns and give free estimates. EV 5-2222.

### 62 FURNITURE

**USED FURNITURE BARGAINS**
5-Pce Chrome Kitchen set ... $22.50
5-Pce Chrome Kitchen set, Arborite top, chairs re-covered ... $44.50
Buffet, natural finish ... $22.50
8-Piece Walnut Dining Suite, leather seat chairs ... $74.50
6-Pce Natural Dinette Suite ... $49.50
Green Daveno, newly overhauled ... $69.50
Daveno, new cover and upholstery ... $79.50
2-Pce Daveno Suite, nylon frieze ... $169.50
Chesterfield Chairs, green, red or grey ... $10.50
Walnut Bedrm Suite with spring and mattress ... $89.50
Twin Walnut Panel Bed with springs and new mattresses ... $119.50
Modern Blond Oak Arborite buffet, 59x17x36" ... $59.50
2, 2'6" Hollywood Beds with radio headboards, each ... $34.50
Baby Carriage, reduced to ... $29.50
McClary Refrigerator, sealed unit ... $94.50
3-Pce Blue Chesterfield Suite ... $29.50
3-Pce Green Chesterfield Suite ... $39.50
Lazy Boy Chair, new cover and upholstery ... $69.50
Nylon "Wunda Fluff" mats, $6.95 and ... $11.95
Limed Oak Corner Step Table, reduced to ... $19.50
Maple Windsor Chairs, 3 only, each ... $14.95
Maple Finish Extension Table, 3'x8', new ... $69.50
Walnut Night Table ... $14.50
3'3" Mattresses and box springs, new, reduced to, each ... $29.50
Box Spring, 3'3", with 6 legs, new, each ... $24.50
Vanity with Bench ... $26.50
Light Finish 4-Drawer Chiffonier ... $24.50
9'x15' Trilan Dark Beige Rug ... $99.50
EASY TERMS—FREE DELIVERY
Standard Furniture Bargain Basement
Downstairs in Scollard Bldg.
View St. EV 2-5111

**OUTSTANDING "HOME" VALUES**
Genuine Tennessee cedar chests ... $35.00
Teawagons, walnut or mahogany ... $75
Solid mahogany hand-carved Victorian chairs ... $85
Finest selection gilt frame mirrors ... $15 to $89.50
Gilt Sconces, 1, 2 or 3 candles. Pr. ... $12.90 to $47.50
Pictures ... $2.95 to $50
Desks ... $26.50 to $119.50
Brass and Copper Plaques ... $1.95 to $15
Record cabinets (sliding doors) ... $25.50
TV trays ... $2.45
Solid mahogany and walnut cigarette tables ... $9.90
HOME FURNITURE
825 Fort St. EV 2-5138

**HOLLAND BROS. & CO.**
NEW AND USED FURNITURE
824 Fort Street Phone EV 3-0913
SPECIALS
Roll-a-way bed with spring-filled mattress ... $17.50
Good selection of coffee tables ... $9.50 to $32.50
9-piece walnut twin bedroom suite ... $189.50
6'x9' Axminster carpet ... $34.50
Large unpainted bookshelves ... $16.50

**OPEN STOCK**
Well made, well finished, open stock bedroom furniture.
3'3", 4', 4'6" BEDS
Plain, $28.50
Radio Headboard, $39.50
36" dresser or chiffonier, $39.90
6-drawer Mr. and Mrs., $52.50
VOGUE FURNITURE
ONE BLOCK LONG
Lowest Rates—Johnson to Yates
Yates at Quadra EV 5-4242

WE BUY - WE SELL
WE APPRAISE
**KILSHAW'S AUCTIONEERS**
1115 Fort St. EV 4-6441
Cash advanced on consignment

5-pce. Bedroom Suite ... $110
Walnut Dining Room Suite ... $90
Chrome Table and 4 Chairs ... $29
Single Bed, complete ... $10
PANDORA FURNITURE
1050 Pandora EV 3-6319

IMMEDIATE CASH
Advanced on consignments to our weekly auctions. Let us sell YOUR goods to weekly crowds of over 500.
MAYNARD'S
(Since 1902)
Largest auction rooms on the West Coast. 731-3 Johnson. EV 4-5921. EV 4-1621.

DURACLEAN SERVICES — WE clean, trade rugs and upholstery. EV 5-5326, 2580 Quadra St. Phone EV 4-3244.

2-PIECE MEDIUM GREEN CHESTERFIELD, in good condition, $40. EV 4-0612.

DOUBLE BED AND VANITY dresser. EV 2-4748.

HAGEL'S CHESTERFIELD UPHOLSTERY, 1917 Quadra. EV 4-3042.

### 62 FURNITURE

"Those Heavenly Carpets from Humbers"

YEAR-END SALE
Real bargains in clean used furniture and household items. See our large stock before you buy. Customer parking at the rear.
WALLY GRAY'S
2663 Douglas St. EV 2-1631

BEST PRICES
**LUNDS AUCTIONEERS**
AND APPRAISERS
WE BUY AND SELL
926 FORT — EV 5-5422

DOWN-FILLED CHAISE LONGUE, excellent condition, $150. EV 2-0580.

39" CONTINENTAL BED, ALMOST new, $35. GR 7-3978.

### 63 MUSICAL INSTRUMENTS

**HALL & FAIRFIELD**
(1 Stop Music Centre)
Start Your Child's Musical Career This Christmas!
WE HAVE A FINE SELECTION OF MUSICAL INSTRUMENTS FROM WHICH TO CHOOSE.
SEE AND HEAR
THE FAMOUS WURLITZER PIANOS AND ORGANS RECORD PLAYERS LONG-PLAY RECORDS FROM $1.49 UP SHEET MUSIC SONG FOLIOS, INCLUDING CHRISTMAS MUSIC
HALL & FAIRFIELD MUSIC CENTRE
Open Wednesday Afternoons and Friday Evenings
728 FORT ST. PHONE EV 5-8342

**PROGRESSIVE MUSIC LTD.**
1320 BROAD STREET
FOR THE TEENAGER
MARCONI TABLE RADIOS
Ideal bedside listening. All units come in a choice of handsome decorator colors from
$24.95
PROGRESSIVE MUSIC LTD.
1320 Broad Street
EV 6-2311 EV 2-7748

**RCA VICTOR PIANO ORGANS**
Made in Italy by Farfisi
Anyone can play it in 3 minutes. Without a doubt the finest small organ produced.
1-Year Unconditional Guarantee.
$15.00 DOWN - $10.00 MONTHLY.
Call in and see these, or phone for a Free Home Demonstration.
ONLY $139.95
KING TV & RADIO LTD.
1672 Douglas St. EV 4-9913

**MUSIC for CHRISTMAS**
Hundreds of various folios from which to choose.
Carol Books for Voice or Piano. Instrumental Albums
For Gift Suggestions:
GUITARS UKES
FLUTOPHONES HARMONICAS
A small deposit will hold any article until Christmas.
WESTERN MUSIC CO. LTD.
820 Fort St. EV 2-1311

FURNITURE MODEL ELECTRIC chord organs, $199.50. Interior Organ Sales. 1676 Douglas.

PIANO AND BENCH FOR SALE, $125. EV 5-6852.

HEINTZMAN & CO. PLAYER piano for sale. EV 3-0248.

TENOR SAXOPHONE, $125; SPANish guitar, $17.50. EV 3-4701.

120 BASS TITANO ACCORDION. Hardly used, $150. GR 5-1405.

### 63 MUSICAL INSTRUMENTS

**ACCORDION LOANED FREE!**
FOR UNDER THE TREE
This Christmas give Music, the gift that lasts a lifetime
8-week trial course plus free loan of Accordion, all for $16.00. Inquire today.
BERNIE PORTER MUSIC STUDIO
721 View Street
Phone EV 2-9542

This Christmas Give Something Musical
Records—Record Players
Music Instruments or Private Lessons on the Instrument of Your Choice
"ENJOY THE CONFIDENCE OF DEALING WITH SPECIALISTS"
PAN MUSIC CO.
JACK McKEOWN, Mgr.
745 Pandora EV 3-4421

HEINTZMAN AND NORDHEIMER pianos, new and used for sale or rent. Showroom at 2020 Douglas, day or any evening. Transportation provided. Exclusive agents. Fletcher Bros. Ltd. (Walter Fletcher) Ph. EV 3-0248.

HAVE FUN AT HOME FOR THE whole family with a Lowery organ. Trade in your piano and get highest allowance. Fletcher Bros. Ph EV 3-0248.

LARGE STOCK OF USED PIANOS for sale or rent. All reconditioned. No down payment. Fletcher Bros. EV 3-0248.

NEW ESTEY ELECTRIC ORGAN with bench, 4 octave, 5 stops, $300 or nearest offer. See at 1207 Goldstream, or phone GR 8-1128.

SPINET PIANOS BY HEINTZman, Nordheimer and Lesage for rent. Rent applies if purchased. Fletcher Bros. EV 3-0248.

WANTED TO BUY HEINTZMAN, Nordheimer or Mason Risch. Will pay cash. EV 3-0248.

B FLAT SOPRANO SAXOPHONE, straight model, good condition, $55. 2317 Howard. EV 3-3027.

HEINTZMAN PIANO. RECONDItioned, refinished. Willis, 1006 Douglas. EV 2-4712.

5-STRING MELODY BANJO, $22. EV 5-6016.

TITANO 120 BASS ACCORDION, new condition. GR 7-2127.

### 64 TV, RADIO, SALES AND SERVICE

PROMPT, GUARANTEED REPAIRS on TVs etc. Biggest battery stock. Reasonable rates. Kent's Ltd., 742 Fort Street. EV 3-3513.

CALLS $4. EXPERIENCED TECHnicians. Full guarantee. Prompt 24-hr service. Teletron TV depot. EV 5-2632. 228 Menzies.

WESTINGHOUSE COMBINATION 21" TV, radio, 3-speed record player, mahogany, plate-glass top protector. $325. EV 5-6694.

Guaranteed Service and Repairs to all makes of radio and TV
ATKINSON & PEARCE
EV 2-8521 2652 Quadra St.

ANTENNA INSTALLATION AND service. Reasonable moving rates. Trade-ins. Used antennas. EV 3-8731. Rawnsley & Jones TV 623 Yates St.

ROY DOTY'S TV SERVICE
Qualified repairs to all makes radios, record players, and TV. Days EV 5-8121. Eves. EV 2-3746

R.C.A. VICTOR 21" CONSOLE model TV, excellent condition. Phone EV 5-6173 after 6 p.m.

21" DUMONT CONSOLE TV, PERfect condition. New picture tube. $170. EV 4-3183.

VICTORIA WEST RADIO & TELEVISION
906 Esquimalt Rd. Phone EV 2-4413

TV RENTALS, $15 PER MONTH. Delta Electric, 714 Cormorant. Ph. EV 4-7416.

### 64 TV, RADIO, SALES AND SERVICE

**Reconditioned Radio - Record Combinations**
SPARTON 3-speed automatic record player and radio combination with long and short wave. Has record storage section. Front closing doors ... $74.95
FLEETWOOD 3-speed automatic record player and radio combination. Long and shortwave, record storage section and front closing doors ... $84.95
VIKING Hi Fi 3-speed automatic and radio combination ... $124.95
Each of the above units is of nice appearance, and represents well-above average bargains.
EASY TERMS.
MACDONALD'S
FURNITURE AND APPLIANCES
752 FORT ST. EV 3-1171

**PROGRESSIVE MUSIC LTD. SERVICE DEPT.**
Offers:
Fast, Efficient TV, Radio, Electronic and Sound Service.
By R.C.A. Institute and R.C.C.
Trained Technicians
Call EV 6-2311
Eves., EV 3-1683

**RECONDITIONED TV SALE**
Choose from 30 sets.
$10 DOWN
$10 MONTHLY
17" TV from ... $99
21" TV from ... $119
Most of these TVs have new picture tubes and carry a one-year guarantee. All are fully reconditioned and guaranteed.
3 nice 3-speed combinations, from $79.
Large selection of auto, portable and mantel radios. Bargain prices.
1 Magnus Chord Organ, as new, $129.
1 Hohner Small Piano Organ, ½ price, $39.
KING TV & RADIO LTD.
1672 Douglas EV 4-9913

For Guaranteed TV Repairs By Qualified Technicians
**BUTLER BROS**
Authorized Admiral Parts Depot
1396-8 Douglas St. EV 3-1513

**MEADWELL'S RADIO**
and Electric Established 1935
Qualified TV technicians — guaranteed work. 2651 Douglas EV 3-9534.

**Haverty TV Antenna**
Installations, moves and repairs. New or used for sale EV 3-9370.

TV ANTENNAS, MASTS, ACCESsories, parts. Precision Machine Co., 1819 Douglas. EV 5-4713.


# TV TALK

Brakeman Bill and Crazy Donkey, a duo watched daily on channel 11 by hundreds of Victoria children, will present two stage shows today at 12 noon and 12.30 p.m. in the Odeon Theatre.

They will arrive at the theatre in the locomotive used in the May 24 parade by HMCS Naden, and will be greeted there by Mayor Percy Scurrah.

The stage show is part of a special all-cartoons children's program presented by the theatre. The first complete show starts at 10 a.m. and the second will follow the stage shows at 1 p.m.

"Bing-bong!"

Brakeman Bill and the puppet donkey have travelled all over western Washington and have played to more than 600,000 children. This is their first visit to Canada.

Brakeman Bill, in real life Bill McLain of Seattle, has conducted his daily TV program for four years. Before that, he had three years with the program on radio.

## Saturday's Highlights

5 p.m.—Buffalo hunting in Alberta—2 and 6.

7.30—Perry Mason presents "The Cast of the Bartered Bikini"—7.

10—Red Foley's guest is Molly Bee—4.

## Saturday's Sports

10.30 a.m.—NBA basketball. Minneapolis Lakers and Syracuse Nationals—5.

1.30—NFL football. Baltimore Colts and San Francisco 49'ers—7 and 12.

6—NHL hockey. New York Rangers and Toronto Maple Leafs—2 and 6; Championship Bowling—4.

## Saturday's Movies

Westerns: 2 p.m.—4; 3.30—2; 4.45—11.

2.30—Their Big Moment (1934 comedy), Zasu Pitts—6.

5—Abbott and Costello in Hollywood (1945 comedy)—5.

★ 8.30—Barretts of Wimpole Street (1934 romantic drama), Norma Shearer, Fredric March—2; City That Never Sleeps (1953 mystery), Gig Young—6; Dead Man's Eyes (1944 horror drama), Lon Chaney, Jr.—11.

10—The Florentine Dagger (1935 mystery), Donald Woods—11; Getting Gertie's Garter (1945 romantic comedy), Dennis O'Keefe—13.

10.30—The Heiress (1949 romantic drama), Montgomery Clift—7.

11—The Naked City (1948 police drama), Howard Duff—4.

★ 11.05—Two Girls and a Sailor (1944 musical comedy), Van Johnson, June Allyson, June Haver—5.

★ 11.15—Tennessee Johnson (1942 biographical drama), Van Heflin, Lionel Barrymore, Ruth Hussey—12.

11.30—Alina (1950 Italian drama), Gina Lollobrigida—13.

11.35—Three Sons (1939 family drama), Kent Taylor—6.

1 a.m.—The Truth About Murder (1946 mystery), Bonita Granville—13.

★ Recommended.

## 64 TV, RADIO, SALES AND SERVICE

BEST QUALITY!
LOWEST PRICE
RECONDITIONED
TELEVISIONS
IN TOWN!
90 DAYS FREE SERVICE
NO DOWN PAYMENT
TERMS AS LOW AS 18 MONTH
OPEN ALL DAY WED. AND
FRIDAY NIGHT TILL 9
VINCENT'S
APPLIANCES
714 Yates St. EV 5-6112

FOR TV
ANTENNA INSTALLATIONS OR MOVES. NEW AND USED ANTENNAS FOR SALE. TV REPAIRS DAY OR NIGHT. TV RENTALS. CALL
Gordon McMillan
General Television
Services
EV 6-1211 1148 VISTA HEIGHTS

TRANSISTOR
RADIOS
FROM $15.95
A wonderful Xmas gift for kids from 5 to 105 years old.
We carry the biggest selection.
KENT'S LTD.
742 FORT ST. EV 3-7104

RECONDITIONED
TELEVISIONS
GOOD CHOICE FROM
$79.95
Mc & Mc
1400 Government St. EV 4-1111

HI-FIDELITY. AM - FM TUNER with 10 tubes. Sensitivity 5-micro volts for 30 db. Rogen R-660. $110. EV 6-1036.

## 66 BICYCLES AND MOTORCYCLES

SPECIAL NOTICE
STORE OPEN ALL DAY WEDNESDAYS FOR MONTH OF DECEMBER
See Our Complete Stock of Bicycles, Trains, Games Etc. Now
ROBINSON'S
1307 Broad St. EV 5-3429

A BICYCLE FOR
XMAS
$1.00 down holds any bicycle on lay-away for Xmas. Choose now. Easy terms, trades. Carmichael's Bicycle Shop (opp. Hudson's Bay). EV 2-9728.

CHRISTMAS SALE OF BICYCLES. B.S.A. 3-speed, $27.50; Royal-Cycle, 3-speed, $24.50; Raleigh 3-speed, $34.50; boy's balloon bicycle $14.75; girls' bicycles $18.75; 20 bicycles at $12.50 each; new generator sets, $3.75; new inner tubes, 95c; new pedals $1.75 pair; handle-grips, 25c pair. Electronic Bike Shop. 756 Johnson and Blanshard Streets. EV 5-8813.

BICYCLES OVERHAULED REpaired and painted. New and reconditioned bicycles, accessories, sporting goods, etc., at Victoria Sporting Goods Ltd. 1410 Douglas Phone EV 4-7324.

GUARANTEED BIKES AND trikes, new and used. Trades accepted. Repairs to all makes. Russ Hay's Bicycle Shop. 1320 Government Street. EV 4-4722

SEE THE "TOPPER." A SCOOTER by Harley-Davidson, new, rugged, and dependable; automatic change. BROOKLANDS MOTORCYCLES 937 Fort Street EV 3-5926

'59 REBUILT AND USED BIKES and trikes. Overseas Cycle, 624 Fisgard. EV 2-6232. Open to 9 p.m. weekends; 4 p.m. Sunday.

125 C.C. B.S.A. MOTORCYCLE, excellent condition, over 100 miles per gallon. Sacrifice, $115. Phone EV 4-1073 eves.

TWO BOYS' 18" BIKES, COMplete with kick-stands and extra pair of handlebars. First-class condition. EV 4-7845.

GIRL'S C.C.M. BICYCLE AND carrier, excellent condition, $28. EV 5-2920.

'49 ROYAL ENFIELD, NEW TIRES, good condition. Best offer. Phone EV 3-1120.

BOY'S 3-SPEED RALEIGH BIcycle, very good condition, $25. Ph. EV 4-9239

BOY'S 3-SPEED BIKE, 21", ALL accessories. Immaculate condition. GR 9-1039.

RALEIGH SPORTS, HUB GENerator, 3 speed, man's 21" whitewalls. As new, $55. EV 2-4023.

BOY'S 3-SPEED C.C.M. BICYCLE, very good condition. Asking $45 or reasonable offers. EV 2-4772

LES BLOW'S MOTORCYCLE SALES 2647 Douglas St. EV 4-7843

'56 B.S.A. ROAD ROCKET. ANY cash offer. EV 2-1806.

2 GIRLS' BICYCLES FOR SALE. 1 three-speed. EV 4-8328.

GIRL'S BICYCLE, LIKE NEW. EV 4-9321.

GIRL'S 3-SPEED ARGYLE BIcycle, good condition. $30. EV 4-9862.

LADY'S 3-SPEED BIKE, 122. PH. EV 2-8518.

GIRL'S 16" SIDEWALK BICYCLE for sale. $15. EV 4-8787.

BOY'S 17" RUDGE 3-SPEED, GOOD condition, $30. GR 7-2684.

## 67 STOVES AND FURNACES

SOUTHALL'S SPECIALS
New English Panda heaters. Special ... $125.00
1 white enamel kitchen heater ... $80.00
1 Fawcett FC 1108 heater, downflow fan, less tank. Regular $149.50. Special ... $117.20
1 Fowler electric clothes dryer. Regular $199.99. Special ... $149.99
1 de luxe Moffat gas range, glass oven. Regular $299.95. Special ... $224.95
Good used wood, coal furnaces ... $25 and up
833 Balmoral EV 5-9777

BRAND NEW
CYCLOS OIL RANGES
Completely installed with 65-gal. gravity system, only $299.50 at
C. TAYLER
HOME APPLIANCES
707 Johnson Street EV 3-3281

"PACIFIC"
The famous sealed-in steel furnace and oil units that cannot smoke. Give you a lifetime satisfaction.
PACIFIC SHEET METAL WORKS LTD.
1009 Yates Street EV 3-8169

HOT-WATER BOILER, GURNEY 44, complete with oil burner, pressure tank, circulating pump, thermostat and controls, 170 ¾" pipe. Ideal for greenhouse heating. $175 cash. GR 9-2104.

MUELLER CLIMATROL AUTOmatic oil or gas heating systems serviced and installed by Southall's Heating Ltd., 833 Balmoral. Phone EV 5-9777.

EAGLE SALES FOR STOVE REpairs. New and used ranges and heaters for sale. 1098 Fort St. EV 2-3923.

DUO THERM SPACE HEATER with blower; auto pulse, fuel pump. Douglas Realty, Mr. Jones; phone EV 5-8784.

STOVE AND FURNACE PARTS. Incinerators. Victoria Foundries Ltd. 622 Pembroke St. EV 4-2124

RANGE AND FURNACE REPAIRS. Boilers and Cyclos oil burners installed. EV 2-1842.

STEWART WARNER OIL WALL furnace, 53,000 B.T.U., $100. Ph. GR 8-3101.

MARCHAND OIL HEATER, GOOD condition, and also one 45-gallon oil drum. GR 7-2879.

McCLARY CIRCULATING HEATer, brown enamel, near new, $35. EV 5-1626.

COLEMAN HEATER, WITH 5-gal. tank attached, perfect. $40. EV 3-2810.

2 RANGETTES, COLEMAN OIL heater; coal & wood stove. Phone EV 2-7363.

WHITE FAWCETT WOOD AND coal stove with electric range attached. GR 8-3466.

WHITE ENAMEL TRASH BURNER. $25. Phone GR 9-4867.

MUST SELL GURNEY OIL-ELECtric range. Best offer. EV 3-9675.

LARGE COLEMAN HEATER. EXcellent condition. EV 2-4531.

GOOD USED FURNACE AND some piping, $30. EV 2-7821.

28" MOFFAT ELECTRIC RANGE, splendid condition, $60. EV 3-2170.

ENTERPRISE RANGE, IN GOOD condition. GR 8-1709.

## 68 SEWING MACHINES

WANTED—USED SINGER ELECtric sewing machine, in good condition and reasonable, please. EV 3-9584 after 5.30 p.m. weekdays.

CLEARANCE OF USED MACHINES, all makes. EV 3-6313. Elna Sewing Centre.

SEWING MACHINES FOR RENT —Taylor & Co., EV 4-3621.

USED MACHINES PRICED TO clear. Singer Sewing Centre.

SINGER TREADLE, GOOD CONDItion, reasonable. EV 4-4200.

SINGER TREADLE SEWING MAchine, good condition, $25. EV 2-4029.

NEW PHILIPS PORTABLE SEWing machine, $50 cash. EV 5-4985.

## 71 FARM IMPLEMENTS

NAA Ford Tractor, A-1, a bargain ... $1,200
860 Ford, almost as new ... 1,600
Agrotiller, 3-pt hitch type, almost new ... 600
2F, 12" MH 3-pt hitch Plow, good ... 125
F. & F. TRACTOR
EQUIPMENT LTD.
2940 Douglas Street EV 2-7842

Gilson Tractor w/implements $195
Garden rotary tiller, excellent ... $65
Clifford rotary tiller ... $175
14" Atco power mower ... $100
MAYHEW, STRUTT & WILLIAMS LTD.
2312 Douglas Street EV 4-3922

BUTLER BROS. SUPPLIES LTD. Your J. I. Case dealer. GR 4-1121. Making way for a complete new line of 1960 model diesel and gasoline Case tractors. Check on our clearance prices of 1959 models. However, if you intend using your present tractor for another year now is the time for annual repairs.

YOUR INTERNATIONAL DEALER Kenning Truck & Equipment, Ltd., Government Street at Queens Avenue EV 5-6778 EV 9-4924

"YOUR JOHN DEERE DEALER" Slegg Bros. Machinery Ltd. 760 Tolmie Ave. Phone EV 5-7522 or GR 8-1125

## 72 MACHINERY

TRAILER, ALL STEEL, FLAT deck, 10'x7'9". Good tires, equipped lights and adjustable jockey wheel. To load 4,000 lbs. GR 9-6924.

## 73 TOOLS for SALE or RENT

FOR RENT
Space Heaters — Compressors
Rock Drills — Concrete Breaker
Pumps — Mixers
Pioneer Chain Saw Dealer
2981 Tillicum Alf Becker EV 4-6414

CONTRACTOR'S PORTABLE pump, 1½" suction and discharge, 15 ft. of suction hose. GR 9-2480.

SHOPSMITH, LATEST MODEL. Must sell. GR 7-1805.

## 74 GARDEN SUPPLIES

FERTILIZERS

DUCK GUANO, 50C SACK, delivered 60c, minimum 5 sacks. Sidney Duck Farm. GR 5-1412.

ROTTED COW MANURE. NO weeds. 2 yds $7 del. EV 5-4356.

PLOWING, ROTOVATING AND CULTIVATING

P & K ROTOVATING LAWN CUTting, long grass cutting with sicklebar EV 2-9900. EV 2-4714.

TAFFY'S TRACTOR SERVICE plowing, cultivating, etc. GR 9-3441

SEEDS, BULBS and PLANTS

GLADIOLUS FOR CHRISTMAS
Cladiola bulbs, large flowered mixed: primulas, 8 varieties, miniature mixed; also rock roses. EV 3-8884.

TOP SOIL, ROCKS and FILL

FREE
Clay Fill, Delivery Charges Only.
Best road, driveway, gravel, 5 yds. ... $9.00
7 yds. ... $12.00
Good fill gravel, 7 yds. $10.90
We have drain rock, washed sand, pea, crushed rock. Immediate del. Also top soil, garden rock, etc.
NATIONAL TRANSPORT LTD.
EV 5-9923 EV 3-0722

A-1 BLACK TOP SOIL, PEAT soil, fill, rock, road gravel, manure. Soil and manure by the sack. E. Nixon GR 9-1937.

TOP SOIL, PEAT SOIL, FILL rock and gravel. O.K. Trucking. EV 3-1812.

GRAVEL, FILL, SANDY EARTH fill, 60c yard and up delivered, also good road gravel. EV 4-2157.

## 80 BOATS & MARINE

BOAT LUMBER, PLYWOOD, hardwood, plans and all your boat requirements, see BUILDERS SASH & DOOR LTD. EV 2-3171.

BRIGGS AND STRATTON 9-HORSE with clutch, beautiful condition, has run only 10 hrs. in 18-foot cabin cruiser. Has generator, starter, shaft and prop., with fittings also available. Phone EV 3-0886, after 5 p.m.

FOR SALE — LAUNCH WITH 3½-h.p. Larson inboard motor; 13'6" length by 4'6" beam; in first-class shape, a good sea boat. Also good trailer. GR 9-2711.

EXTRA HEAVY DUTY SWING crane. Priced for quick sale. $1,200. Shelter Point Motel, R.R. 1, Campbell River, B.C. AT 8-4594.

14' RIENELL FIBERGLAS RUNabout with 1959 35-h.p. Evinrude and Tee Nee trailer. Terms arranged. $1,095. EV 2-0716.

WINTER SACRIFICE, 30' CRUISER and houthouse. Cost $15,000. Will take $9,000. Terms. Victoria Press, Box 866.

14' 6" FIBERGLAS BOAT, NEW last year, windshield, side wings, steering. EV 4-8830. 3204 Aldridge Street.

19 H.P. JOHNSON OUTBOARD motor, used only 25 hours, $185. EV 4-8549.

14' CLINKER-BUILT DOUBLEender, 3½-h.p. Briggs-Stratton. As new. GR 7-2940.

13' TROLLING BOAT, LIKE NEW, inboard and cabin. Brentwood. GR 4-2173.

10-FT. CAR-TOP 52" BEAM, 1959 5½ Evinrude, both as new, $350. EV 4-3449.

15' SPEEDBOAT, REMOTE CONtrols; windshield; new; with new trailer. Complete, $450. EV 2-0580.

FOR SALE: 1958 SCOTT 16-H.P., like new. EV 2-3755.

17' CARVEL CABIN, WISCONSIN motor, $325 or offer. EV 5-7603.

DIX EQUIPMENT LTD.
516 Yates (Near Wharf) EV 5-7813

ANTI-SWAY BOAT TRAILERS. Edwards Welding. 737 Broughton.

McKAY - CORMACK SHIPYARD
138 Kingston St. Phone EV 2-7256.

MERCURY MARINE
660 Discovery St. EV 5-8023

## 80 BOATS & MARINE

CANOE COVE
MARINA
Outboard Motors
59 10-h.p. Johnson outboard longshaft, new ... $300
58 7½-h.p. Johnson outboard longshaft, never used ... $250
58 3-h.p. Johnson outboard, good condition ... $135
59 2½-h.p. Sea Chief outboard, excellent condition ... air-cooled $100
58 50-h.p. Evinrude electric start, very good condition ... longshaft, $575
58 50-h.p. Evinrude electric start with generator, very good condition ... longshaft, $650
GRanite 5-2612
Sidney, B.C.

1960
IS THE YEAR TO
GET THAT BOAT
LET US BUILD IT AND HAVE IT READY FOR YOU COME SPRING. WE HAVE
Plans
Ideas
Qualified Craftsmen
Estimates Free
OPEN EVENINGS AND SAT. P.M.
WALKER
MARINE SALES
1661 Feltham Rd. Phone GR 7-2727

SEILER BOAT KITS
Pay As You Build
A cinch to assemble. Frames, stem and transom pre-assembled. As little as 60 hours to complete the 14' runabout, at $225. 16' at $305. 17 ft. and 21 ft. cruisers also available. See the popular 7 ft. and 8 ft. kayak kits offered as low at $11.66.
Boat lumber and yellow cedar available.
SHAWNIGAN LUMBER YARDS LTD.
2000 Government St. EV 2-7261

WE ARE AGENTS FOR
LISTER
Air-Cooled Diesel
Marine Engines
1 AND 2-CYLINDER MODELS
In Stock
ALSO
MERCURY OUTBOARDS
UNIVERSAL MARINE
ORR MARINE DIST. LTD.
140 Kingston EV 2-5813

MARINE ENGINES
New and Used — Gas and Diesel
Jersey Sea Skiffs 16' and 20'
MAYHEW, STRUTT & WILLIAMS LTD.
2312 Douglas St. EV 4-3922

GORGE BOATHOUSE
Building and repairs. Wharfage and marine ways.
355 GORGE RD. W.

SEE OUR AD IN THE
GIFT GUIDE
ANGUS MARINE
2220 Douglas EV 4-7431

ESQUIMALT MARINE
SALES AND SERVICE
Aluminum and Fiberglas Boats
Sporting Goods
EV 5-8541 Night GR 9-6878

Mullin's Marine
Sales Ltd.
845 Yates EV 2-1928

VAN ISLE MARINA
Outboard Motor Repairs
GR 5-1138

SEVEN SEAS MARINA
Sangstercraft Sales GR 4-1944

FOR DEPENDABILITY GET A
JONES BROS. BATTERY

SQUIRE YACHT SALES
Sales-Charters EV 6-1624

12' to 23' Clinker Hulls
D & L BOAT WORKS GR 4-2074

Walker Marine Sales
1661 Feltham Rd. Phone GR 7-2727

HAVING YOUR BOAT PAINTED? Bring it to Mooney & Sons for the best spray job. 937 View Street. Phone EV 3-4171. EV 3-4178.

GALE BUCCANEER OUTBOARDS
WEST BAY MARINA EV 5-4552

14' PLYWOOD, BRAND NEW; OUTboard, $95. GR 9-4588

## 81 TIMBER

TIMBER AND FOREST LAND bought and sold for cash. F. G. Rainsford, B.C.P.F., 923 Fort Street. EV 5-2446 EV 2-9888.

MAPLE LUMBER WANTED. WEST Coast Hardwood, 1111 E. 7th Ave., Vancouver. TRinity 6-8801.

TIMBER AND TIMBER LANDS bought. Estimates given. GR 8-3934.

## 82 MISCELLANEOUS FOR SALE

for her
Christmas!
"Youngstown"
Kitchen
FOOD
WASTE
DISPOSER
Eliminates Garbage Can!
Quiet Operation and
Continuous Feed
Reversible, Replaceable
Cutters
Stainless Steel Interior
5-Year Parts Warranty
Average Installed Price
Only $129
W. R. MENZIES
& CO. LTD.
911 FORT
PHONE EV 3-1112

HERE IS YOUR OPPORTUNITY of getting an outstanding buy in electric trains! American Flyer set, including 2 engines, 1 diesel and one steam; numerous pieces of rolling stock with loads of trackage, along with switches, buildings, crane, remote controls, etc., etc. Original value $250. Will sacrifice for $125. This set must be seen to be appreciated. Phone EV 2-6395.

SKIN DIVER'S WET SUIT, 160-180 lbs.; Coleman oil heater, small oil range, arm chair and matching hostess chair; 4 pairs full-length drapes, grey and green floral. What offers? EV 2-8467.

# CHRISTMAS GIFT GUIDE

Solve Your
Gift Problems
By Choosing From
The Gift
Suggestions Below

## GIFTS FOR CHILDREN

BICYCLES!
CHOOSE ANY SIZE OR COLOR FROM OUR HUGE STOCK OF C.C.M. AND RALEIGH MACHINES.
ALSO
TRICYCLES, AUTOS, WAGONS, MECCANO, HOCKEY GAMES, ICE SKATES, DOLL CARRIAGES, ETC.
SELECT NOW!
SMALL DEPOSIT HOLDS!
ROBINSON'S
1307 Broad EV 5-3429

We are proud of our
TOY DISPLAY
and the
REASONABLE PRICES
A visit will please you and us.
D & D TIRE LTD.
Victoria and Duncan

## GIFTS FOR HIM

"M-W"
GIFT
OF TOOLS
TOOLS FOR DAD THIS YEAR? AN EXCELLENT SELECTION OF PORTER CABLE AND STANLEY DRILLS, SAWS, SANDERS, ETC. ON DISPLAY NOW. ALSO A GOOD STOCK OF WORLD FAMOUS STANLEY HAND TOOLS, PLANES, SQUARES, CHISELS, HAMMERS, ETC.
SPECIAL!
¼" ELECTRIC
DRILL
Value $29.80
Now Priced Only
$24.95
Lots of Free Parking
The Moore-
Whittington
LUMBER CO.
LTD.
On Bay Just West of Government St.
2614 BRIDGE ST. EV 3-7106

XMAS GIFTS
AT
OLSON MOTORS
CUSTOM 8-TUBE
FORD RADIOS
FOR 1959 MODELS
$84.95
Including Installation and Antennae
OLSON MOTORS
Yates and Cook
YOUR FORD DEALER

MAKE IT A
MARINE XMAS
COME IN AND
LOOK AROUND
AT OUR
Suggestion Counter
Mullin's Marine
Sales Ltd.
845 Yates St. EV 2-1928

SALE
PACIFIC PIKE
20%-33% off complete stock of Pacific Pike all-brass H.O. Locomotives and equipment.
THE TRICK SHOP
1229 Govt. (Opp. Post Office)

## GIFTS FOR HIM

Christmas Ideas
FOR
The Boat Enthusiast
SPEEDOMETERS
WATER SKIS AND BELTS
COMPASSES
RUNNING LIGHTS
BOAT CUSHIONS
DOZENS OF OTHER ITEMS
ANGUS MARINE
2220 Douglas EV 4-7431

Make Him Really Happy
THIS CHRISTMAS
AND FOR
MANY MONTHS
TO COME
"BRAND NAME"
Fishing Equipment
And
Accessories
For the
Professional
And
Amateur
ESQUIMALT MARINE
SALES AND SERVICE
Aluminum and Fiberglas Boats
Sporting Goods
EV 5-8541 Night GR 9-6878

## GIFTS for ANYONE

GIFT
SUGGESTIONS
GUITARS
FROM $19.95
UKES
FROM $3.95
ACCORDIONS
FROM $35.00
BONGOS
FROM $9.95
BANJOS
FROM $50.00
METRONOMES
FROM $11.50
The largest stock of music on the Island from which to choose your Christmas music.
WESTERN
MUSIC CO.
Limited
820 FORT STREET EV 2-1311

XMAS GIFTS
AT THE
"BAY"
TRANSISTOR
RADIOS
Sony 6 transistor personal radio, model TR608, complete with leather strap and carrying case. Famous for its tone and long battery life. A wonderful personal Christmas gift.
$49.95
Philips or R.C.A. Victor 5-Tube Mantel Radio. Wide assortment of colors. Ideal for kitchen, bedroom or den.
$24.95
HUDSON'S BAY
COMPANY
Appliance Department
Third Floor

TRANSISTOR
RADIOS
Kent's have the largest selection in town — a model to fit any pocket or pocketbook.
$1.00
DEPOSIT will hold any model till Christmas.
KENT'S LTD.
742 Fort St. EV 3-7104

SEND THE BOOK
"ABOUT VICTORIA"
TO PARAWAY FRIENDS
An unique kaleidoscope of facts and fantasy. Edited by Avis Walton. Illustrated by Peggy Walton-Packard. Only $1.95 at gift and book stores. Also notes about Victoria, with illustrations from the book. 12 notes with envelopes gift boxed, $1.00.

## GIFTS for ANYONE

XMAS
SPECIAL!
FLYING
MODELS
FROM
$9.95
Completely assembled and ready for flight—6 popular models all with .049 motors.
PIPER
TRI-PACER
A perfect model, blue and yellow, made of unbreakable polyethylene plastic, complete with control lines
$11.95
U.S. Army "Bird-Dog" Reconnaissance Plane
$14.50
Also a Big Stock of "BUILD TO FLY" Models—and Motors
BUY NOW!
HOBBIES
AND CRAFTS
AND TOYS
Open Wed., 9-5.30 p.m.
Fri., 9-9 p.m.
741 View St. EV 2-7832

Woodward's
USED APPLIANCE AND FURNITURE SHOWROOMS
FOR THAT
BOATMAN
ON YOUR LIST
"AQUA-METER"
MARINE
Speed-O-Meter Kits
CHRISTMAS
SPECIAL
$13.95
NEW
BOYS' - GIRLS'
BICYCLES
$38.88
779 Pandora EV 2-8932

Christmas Selections
AT
SUTHERLAND
PHARMACY
Yardley Soaps, Colognes and Sets. For Him and Her ... 89c to $10.50. Kodak Cameras, Film and Sets. Hawkeye Sets only $16.95. Seaforth and Old Spice for Men. Moir's Chocolates. Black Magic, ½ to 3 lbs. Plastic Models, Small Toys. Free Gift Wrapping Service.
Lay-Away For Xmas.
Sutherland Pharmacy
2610 DOUGLAS EV 4-3122

RECORDS
—ALBUMS
Kent's have the largest selection of recorded music in Victoria. Hi-Fi and Stereo.
$1.00
DEPOSIT holds any album or record till Christmas.
KENT'S LTD.
742 Fort St. EV 3-7104

## GIFTS for ANYONE

Bernie
PORTER
MUSIC
STUDIO
721 View St.
WILL HELP YOU
SELECT THAT
"MUSICAL GIFT"
FOR XMAS
FOR THE RUMPUS ROOM OR LIVING RM. NEW AND USED PIANOS, $125 AND UP.
FOR MUSIC TO PLAY THE "EASY WAY" THE "MICRO-ORGAN" PRICED FROM $135 TO $179.50. INSTRUCTION BOOK PLUS 5 FREE LESSONS IF DESIRED.
FOR THE ACCORDIONIST A "TITANO" BEAUTIFUL TONE PLUS 5-YR WRITTEN GUARANTEE. $259 AND UP.
CALL IN TODAY.
Bernie
PORTER
MUSIC
PHONE EV 2-9542

HALL &
FAIRFIELD
For The Music Lover
FLAMENCO GUITARS value $29.95 ... $19.95
RECORDERS from ... $3.50
METRONOMES ... $8.95
MUSIC STANDS ... $3.65
RECORD CARRYING CASES from ... $1.50
FOR THE KIDS!
SEE OUR CHILDREN'S TOY BONGOS, TRUMPETS, SAXOPHONES, ETC.
HALL & FAIRFIELD
MUSIC CENTRE
Open Wednesday afternoons and Friday evenings
728 FORT ST. PHONE EV 5-8343

Visit The
ORIENT
This Xmas
PICK UP AN
UNUSUAL
AND
DISTINCTIVE
GIFT
FOR THE FOLKS
AT HOME
THE
ORIENT
OF VICTORIA LTD.
1411 Government EV 3-6223

When Xmas Shopping
"MAKE NO MISTAKE"
NOBODY
UNDERSELLS
MACDONALDS
Furniture and Appliances, Ltd.
752 Fort Street EV 3-1171

A FABULOUS ARRAY
OF EXCITING AND UNUSUAL
GIFTS
OUR SPECIAL FOR XMAS
Hand Tooled Leather
WALLETS, $1.90
Ladies' Handbags
from
$4.95
SILVER AND COPPER JEWELRY
EARRINGS, CUFF LINKS
Mexican Gift Shop
Douglas Street (opp. The Bay)

GIVE
Cosmetics
TO THE
Lady
IN YOUR LIFE
CHOOSE FROM OUR WIDE
Selection
By
YARDLEY
COTY
MAX FACTOR
SHULTON
And
MANY MORE
FREE
Gift Wrapping
10% OFF
ALL GIFT SETS
THIS WEEK ONLY
Small deposit will hold any item.
Douglas Pharmacy
1692 Douglas (next to Malleks)

## CHRISTMAS BUDGET

EATON'S
305.00 For You to Spend
for Christmas Gifts
Pay only 16.00 per month.
Do all your Christmas Shopping the easy way with an EATON'S Budget-Charge Account.
Here is the way your Budget-Charge Account works:
When you wish to pay 6.00 per month, you may Budget-Charge up to 85.00.
When you wish to pay 16.00 per month, you may Budget-Charge up to 305.00.
Your monthly statement will show the amount of payment due, plus the balance of your account.
To find out how you can spend up to 305.00 WITH NO DOWN PAYMENT
Phone EV 2-7141, EATON'S Accounts Office.

FOR RESULTS
USE CLASSIFIED ADS.

## GIFTS for the HOME

ARE
YOU
GETTING
A TV FOR
XMAS?
Look At These Bargains In Used TVs:
21" CROSLEY console, in blonde wood cabinet. Good picture, definition and a very popular model. With 90-day free service ... $119.50
21" ELECTROHOME console in walnut finish metal cabinet. 90-day free service ... $99.50
21" CORONET table model, walnut cabinet with front mounted controls. A good performer at a "can't lose" price ... $69.00
21" WESTINGHOUSE table model in good mahogany cabinet, on a nice base ... $98.50
EASY, EASY TERMS
NO METERS
LOTS OF PARKING
ROOM
OPEN FRIDAYS TILL 9
EVERY DAY IS SALE
DAY AT
HARKNETT
APPLIANCES
2333 Govt. EV 4-4169

PING-PONG
TABLES
Fun and Exercise for
the Whole Family!
REGULATION SIZE
5'x9'x30" HIGH
¼" THICK 5-PLY FIR, UNPAINTED, 2-PIECE TOPS $11.50
¾" THICK 7-PLY FIR, UNPAINTED, 2-PIECE TOPS $15.95
2 TRESTLES, 5' IN LENGTH
YOUR OWN FACTORY-MADE, PER PAIR ... $7.77
SHAWNIGAN
LUMBER
YARDS LTD.
2000 Government St.
"Quality at the right price"

ORDER NOW!
Custom-built Fire
Screens
WITH COPPER CANOPY,
Made to Order
Also will repair and replace old screens.
Speedy Delivery.
SOUTHALL'S
HEATING LTD.
833 Balmoral EV 5-9777

## GIFTS FOR HER

BUTLER
BROTHERS
BUY HER A
COMBINATION
Washer-Dryer
FOR CHRISTMAS
8 MAKES TO CHOOSE FROM
All Reduced
$100
Terms and Trades
USE OUR LAYAWAY PLAN
BUTLER
BROTHERS
707 VIEW STREET
PHONE EV 3-6911

NEWEST IDEA
CORNING WEAR
MADE OF MILK-WHITE SUPER CERAMIC PYROCERAM. DETACHABLE HANDLE FITS
EVERY DISH
IN THE LINE
TWIST . . . IT'S ON!
TWIST . . . IT'S OFF!
Fry! Bake! Serve!
Freeze! Store!
Easy to Wash
VANCOUVER ISLAND'S LARGEST EXCLUSIVE APPLIANCE DEALER
Shop anywhere to COMPARE, but it pays to BUY
AT
MAIS ELECTRIC
1821 Cook St. EV 5-2436
Corner Fort and Douglas EV 5-2435

HOW EASY IT IS
TO
GIVE
A SEWING MACHINE
NEW OR USED
LOOK:
Demonstrator Necchi, lightweight, portable, complete with attachments and carrying case.
Regular price $174.50 Special $98.50
A. E. TAYLOR & CO.
Christmas Eve Delivery if Desired.
816 Fort St. EV 4-3021

LOVELY TO LOOK AT
MAKE IT A GIFT OF
LASTING
BEAUTY
A GIFT CERTIFICATE FOR A
"PRIMROSE"
PERMANENT
PRIMROSE BEAUTY SALON
414 SCOLLARD BLDG., EV 3-5331
HAIR COLORING EXPERTS

YOU'LL PURR
With Delight When You
Step Out at Night
TRY OUR NEW
"KITTEN LOOK"
BY
Tyrrell's Beauty Salon
609 COURTNEY EV 3-6831

There Is A
TIME
and Place
For Everything
And the
PLACE IS
The
Classified Pages

## 82 MISCELLANEOUS FOR SALE

PETERSON ELECTRICAL CONSTRUCTION LTD.
"Buy Your Motor from Motor Experts"
Agents for All C.G.E. Motors and Controls
2309 Douglas Street EV 3-4190

HALL RUNNER WITH RUBBER underfelt, 26½x5½. Excellent condition drapes. Best material. Practically new. EV 5-0140.

NEW WOODEN ROCKING HORSE, $6. EV 4-2249.

SUPER PAXETTE II BL CAMERA and case with extra telephoto lens, built-in range finder and light-meter, only used twice. Cost $135. Will sell for $90 cash. Phone EV 4-2622 or EV 3-6053.

2 SINGLE HOLLYWOOD BEDS, as new; 2 single beds, spring and mattresses; 1 Craftsman table saw. 20"x34", 8" blade; chesterfield and chair. EV 2-0037.

MOULTON FUR COAT, NEW condition, size 14-16. EV 4-7915.

47-WATT CUSTOM HI-FI, BRITISH and American components, AM and FM radio, tape recorder, 15" speaker and diamond, stylus record player, with cabinet or in sections, $695. EV 4-1740.

COME HAVE A LOOK AT the prices on second-hand goods! The Bargain House, 945 Kings Road, just off Quadra, near Safeway. Ph. EV 5-8014.

BABY CARRIAGE, $25; CUB UNIform, size 10, $8. EV 4-7842.

NORGE OIL HEATER, 3-GALLON tank on back, $40; G.M. push-button car radio $40; also Firestone manual car radio $25. EV 3-6548.

LADYS' WINTER COAT, SIZE 14, $15; Jantzen suit, size 34, $15; girls' blue Indian sweater, size 12, $6. EV 5-3533.

WASHING MACHINE WITH wringers, $35. EV 2-2556.

COFFIELD WASHER, PUMP, $28; wood, coal stove, $20. EV 6-1711.

ALL-CHANNEL ANTENNA WITH 30' telescopic mast; 2-burner electric hotplate. Apply 1267 Fairfield Road.

12-CU.-FT. PROPANE SERVEL frig., complete with two 100-pound tanks and regulator, good shape, price $170. EV 4-1967.

NEW CHILDREN'S TABLES AND chairs, sturdily built and beautifully finished, $15 per set. EV 4-3136.

CARDIGANS, PULLOVERS, sweater vests, ½ off. Dorman's.

AWNINGS, SCREENS, DOORS and storm windows. Free estimates. Specialty Awnings Ltd., 751 Discovery. EV 2-4612.

LIONEL FREIGHT TRAIN, EXTRA track, accessories, and electric switches. GR 7-2056.

FINE ART PAINTINGS, REASONable. 1003 Harrison, off Fort. EV 5-5993.

LEWYT VACUUM CLEANER, little used, $50. EV 2-3075 Sunday morning or Monday anytime.

**82 MISCELLANEOUS FOR SALE**

Woodward's
USED APPLIANCE AND MARINE SHOWROOMS
MONTH-END CLEARANCE SALE

Unpainted Furniture
5-drawer Chests ........ $24.95
4-drawer Chests ........ $22.95
4-drawer Chests ........ $19.95
4-drawer Chests ........ $16.95
4-drawer Chests ........ $14.95
3-drawer Chests ........ $16.95
Bookcases ........ $9.95
3'3" Headboard with foot-board ........ $12.95
and 4'6" Headboards with foot-board, each ........ $24.00
Radio Headboards, walnut finish 4'6" at $16.00; 3'3" at $9.95

Furniture
5-pce. Bedroom Suite in desert sand with spring and mattress ........ $249.00
3-pce. Bedroom Suite with arborite finish ........ $179.00
3—4'6" Beds, complete. Each $39.00
1—4'6" Bed complete. Each. $24.95
1—4'6" Mattress ........ $15.00
3'3" Mattress ........ $12.00
Springs from ........ $9.95
2-pce. Chesterfield Suite ........ $29.95
2-pce. Davenport ........ $55.00
3-pce. Shelback Chesterfield Suite ........ $69.00
Others from ........ $16.95
Odd Chairs from ........ $3.95
Hide-a-Bed, biege ........ $149.00
3'3" Hide-a-Bed, grey tweed ........ $135.00
Hide-a-Bed and chair ........ $89.00
Hide-a-Bed Chair in red ........ $69.00
Sewing Machine Cabinets ........ $5.50

TV Clearance
21" Northern Electric with new picture tube ........ $149.00
21" Electrohome ........ $134
21" CBS Columbia, new picture tube ........ $149.00
21" G.E. ........ $159.00
21" Philips ........ $149.00
21" Chisholm ........ $139.00
21" G.E. ........ $139.00
17" G.E., new picture tube. $129.00
17" Crosley, new picture tube ........ $139.00
17" Philips, new picture tube ........ $129.00
21" Halicrafters Comb TV, Radio, Record Player ........ $299.00
21" Jordan, Combination Radio, TV, Player ........ $200.00
21" Rogers Majestic TV-Player Comb ........ $169.00

NEW CASCO
Steam Irons
$9.95
1,000-watt "Dimplex" Heater ........ $49.00

Special
NEW BIKE SALE!
YOUR CHOICE
Boy's—Girl's—Child's
$38.88

WASHERS
Demo Automatics
From $218

NEW DRYERS
$199

Woodward's
USED APPLIANCE AND MARINE SHOWROOMS
Buying It at Woodward's Is Your Best Guarantee.
779 Pandora EV 2-8932

JACK'S SUPERIOR MEAT MKT. 775 FORT ST. Watch our window signs for week-end give-away specials. FREE DELIVERY PHONE EV 2-2166, EV 2-2167

ALBERTA GRAIN FED BEEF, grade A fronts, 25 lb. pack $11.75. Sides 25 lb. pack $14.50. Hinds, 25 lb. pack $17.25. 20 lb. pork pack $10. Place your order now for Christmas Turkeys. Avonlea Meat Market, 1425 Douglas. EV 4-9515.

QUALITY PAINTS Flat, semi-gloss and multi-color. Some discontinued lines to clear at two-thirds of list prices. DIX EQUIPMENT LTD. 516 Yates (near Wharf) EV 5-7813

GIFTS OF LASTING VALUE TORO POWER MOWERS The best you can buy. Easy terms. Victoria Service Centre and Lawn-mower Hospital Ltd., corner Broad and Cormorant Sts. EV 3-5552.

B & H MOVIE CAMERA, 16-M.M. magazine and ampro, silent projector, complete, $225. Retina III camera, $100. Evenings EV 4-2450.

FOR SALE — UPRIGHT PIANO, fine tone, $125. Elna sewing machine, good condition, $150. Phone EV 2-8039.

USED LUMBER, BRICKS, WINDOWS, French doors, oak fireplace, chandeliers, forced oil furnace blower. EV 4-4058.

EXCELLENT TRUMPET, $28; girl's Indian sweater, like new, $6. 1947 Austin, $130. EV 4-4972.

LIONEL .027-GAUGE ELECTRIC train, mounted on plywood, with electric switches and accessories $50. EV 5-5277.

CHILD'S GYM SET WITH SLIDE, as new; 2 sets lady's and gentleman's golf clubs. EV 5-4824.

CAULIFLOWER, $1 PER CRATE. Mr. Holloway, 7068 East Saanich Road.

MAN'S SKATES, SIZE 7; STRONG roller skates; skating dress, size 10. All in good condition. EV 3-1931.

LOVELY (NEVER USED) CHESTERFIELD and chair slip covers; also auto cover. EV 5-0748.

FOR THE BEST CHICKENS AND turkeys in town. Stuart's Meat Market, 1402 Douglas. EV 3-9213.

ONE GIRL'S BICYCLE, LIKE NEW, $20; 14-month Silhouette contract, $20. EV 4-8893.

BABY BUGGY, $25; GIRL'S BIcycle, $25, good condition; chrome kitchen suite, $15. EV 2-3995.

24" SYLVANIA TV, GOOD CONdition; 1 pair of lady's speed skates, size 6. EV 5-3627.

WHITE C.C.M. FIGURE SKATES, size 2 and 5, like new. EV 2-6425.

LARGE SIZE DOLL'S CRIB; BOYS' and girls' skates. GR 9-3062.

CABINET WITH RECORDS, $15; white kitchen buffet, $20. EV 6-1618.

A & B MACHINE SHOP, 720 PRINcess. Mechanical repairs all kinds.

LADY'S ALL-WOOL WINTER coat, size 12-14, smoke blue. Worn only once. $25. EV 5-0643.

21" CHISHOLM TV CONSOLE. A beauty. $175 or offer. EV 5-3832.

RAWLEIGH GOOD HEALTH Products. EV 3-8369.

LIME GREEN SEMI-FORMAL, size 14. EV 5-8974.

JIG SAW, 18", HEAVY DUTY, ¼ H.P. motor, $36. EV 2-3065.

**82 MISCELLANEOUS FOR SALE**

PRICED TO MOVE

FRIGIDAIRE De Luxe 40" range, automatic with deepwell cooker; Calrod elements, timed appliance outlet. Roomy storage drawer and large oven. Clean as a whistle $99.50
GURNEY 40", double oven, in good condition. A real buy at $69.50
Thor Automagic washer and dishwasher. Price $65.00
Beatty automatic washer $65.00
General Electric wringer washer, in good condition $60.00
Canadian Beatty rangette, 110 v., with oven $35.00
Apartment-size range, big oven $75.00

EASY, EASY TERMS
NO METERS
LOTS OF PARKING ROOM
OPEN FRIDAYS TILL 9
EVERY DAY IS SALE DAY AT
HARKNETT APPLIANCES
2333 GOVT. EV 4-4169

SOMETHING NEW!
"EASY" SPIRALATOR WASHER
NOW HAS A GIANT LINT FILTER AS WELL AS PUMP AND TIMER
Still $80.00 for Your Trade at
BUTLER BROTHERS
707 View EV 3-6911

SPECIAL!
C.I.L. MULTI-COLOR FINISH
Regular $2.75 Qt.
Now Only $1.50 Qt.
J. J. ROSS and SONS LTD.
749 Pandora Phone EV 3-3613

DON'T COUGH
GET RELIEF WITH GRANT'S
Bronchial Cough Syrup
GRANT'S PHARMACY
1064 PANDORA EV 4-3841

"PRICE IS RIGHT"
Shears, hand and power mowers sharpened, rotary blades balanced. Prompt delivery. Door checks repaired, repacked; parts for all makes. Reconditioned closers for sale.
PRICE'S KEY SHOP
847 Fort Street EV 4-6221

GIFTS FOR THE ARTISTS
Paints, brushes, easels, sketch boxes, oil and water-color sets, oil and water-color pads, etc. Copper-smith sets from 35c to $3.99. Paint-by-number sets from 89c to $11.50. Black Magic oil painting sets from $2.50 to $4.95. Christmas stencils and snow bombs.
SHERWIN-WILLIAMS STORE
1314 Douglas Phone EV 4-3013

WE SELL, APPRAISE, BUY. CASH advanced on consignments. Let us sell your goods to weekly crowds of over 500. Best prices in city. MAYNARD'S (The household word in auctions) 731-3 Johnson EV 4-5921, EV 4-1621

THE DUTCH LATCH, MALAHAT—Xmas chocolates imported from Holland now on display. Open 7 days a week.

NOW AVAILABLE, "GO-BOY" GO-carts, complete, $219.50; also wheels and accessories at Victoria Service Centre, corner Broad and Cormorant. EV 3-5552.

PACIFIC SEA FOODS 623 Johnson Street Jumbo West Coast crabs, fresh shrimps and clams. The finest of fresh and smoked fish at reasonable prices.

BABY TENDA, BASSINETTE WITH stand, and up to 6-year-old baby crib with plastic-covered, spring-filled mattress. Just like new. Ph. EV 2-9889.

JUST ARRIVED! — FIBERGLAS lampshade material in soft, textured pastel colors. See it now at Industrial Plastics, 580 Johnson. EV 4-5814.

LEN GLANCY YOUR BENJAMIN MOORE PAINT DEALER 1116 Blanshard (near Fort St.) Phone EV 3-0537

GET THE CHILDREN A PLAY tent for Christmas. Priced from $7. See our fine assortment in our showroom. Victoria Tent & Awning, 831 Balmoral. EV 2-5215.

30-INCH GURNEY ELECTRIC range, with timer, automatic oven and clock, $55; cement laundry tubs, stand and swing taps, $15. Will deliver. GR 5-2630.

MAHOGANY DROP-LEAF TABLE, hostess chair, occasional chair, standard typewriter, washing machine, record player, doll carriage, sidewalk bicycle. EV 5-2727

NAVY BLUE DRESS BLAZER (AS new); grey slacks; burberry, 10 to 12 years; hockey skates, size 6; CGIT blouse, 14 years. EV 5-2976.

BEAUTIFUL 3-STONE DIAMOND ring; also Sunbeam electric razor. Either would make lovely gift. Ph. EV 3-0818.

PRETTY HAND-CROCHETED tablecloth, size 88"x70", $50; 2 Sheffield oblong entree dishes, $50. Ph. EV 5-6329.

BOY'S 14" BIKE, $10. 3-FT. MODEL yacht hull, $10; pink nylon pram suit, size 1, $5; boy's white fur coat, size 1-2, $5. EV 2-8077.

GENERAL ELECTRIC FRIG, 11 cu. ft. de luxe model, excellent order. Good value for $110. 618 Michigan. EV 5-2070.

ACME 40-INCH ELECTRIC STOVE, automatic oven. Servel fridge. Easy Spindry washer. $75.00 each. Phone EV 2-8953.

MIRROR, RCA RADIO, CORD breeches, leather leggings, officer's greatcoat, steamer trunk. Phone GR 4-2181.

BLUE DAVENPORT, INVALID bed table, galvanized tank. As new. EV 2-6434.

MUSKRAT BACK COAT, SIZE 14-16. Excellent condition, $200. Phone GR 9-5647.

650 HOLMES COMPLETE WRECKer unit with box and cables. Sell or trade. Victoria Auto Wreckers.

DOUBLE BED, THICK CHENILLE bedspread, pink. EV 2-0103 after 4.30 p.m.

WEDDING AND ENGAGEMENT ring valued at $137, $100 or offer. Victoria Press, Box 1189.

BABY CRIB, COMPLETE, GOOD condition, $15. Also child's kiddie car. EV 4-6665.

SACRIFICE, CRIB, 6-YR SIZE, $8. Car top, $10. GR 9-4112.

ADDISON TELEVISION, LLOYD silver grey buggy. Phone GR 8-1868.

INDIAN SWEATER, SIZE 2-3, good condition. EV 3-3927.

THOR GLADIRON; GOOD CONdition. Reasonable. EV 4-9783.

**82 MISCELLANEOUS FOR SALE**

"THE BAY'S"
USED APPLIANCES ARE RECONDITIONED AND GUARANTEED

Ranges
MOFFAT 30" Gas Range, automatic, full-width oven, with window, in as new condition ........ $169.95
MOFFAT De Luxe Cottage Electric Range, with minute minder ........ $69.95
GURNEY 30" Automatic Electric Range ........ $99.95
ADMIRAL 30" De Luxe Automatic Electric, with 30" oven ........ $169.95
WESTINGHOUSE 40" Electric Range with timed and non-timed appliance outlets, in excellent condition ........ $125.00
CLARE JEWEL Wood / Coal Range ........ $49.95
FAWCETT Oil Range ........ $69.95

MANY OTHERS FROM $19.95

Refrigerators
FRIGIDAIRE 8 cu. ft. ........ $49.00
WESTINGHOUSE, 8 cu. ft. ........ $79.95
McCLARY, 8 cu. ft. ........ $79.95
SPARTON ........ $49.00

OTHERS FROM $20

Wringer Washers
Good choice of as is models each
$9.95
SPEED QUEEN, with pump and fabric regulator ........ $59.95
CONNOR ........ $39.95
GENERAL ELECTRIC ........ $29.95
EASY SPIRALATOR ........ $100.00

Automatic Washers
CONNOR Top Loader ........ $69.95
AMC Washer and Spindry ........ $99.95
WESTINGHOUSE Laundromat ........ $100.00
GENERAL ELECTRIC ........ $100.00
BENDIX Automatic Dryer ........ $100.00

Radio-Phono Combinations
RCA Table Model ........ $50.00
STROMBERG CARLSON (3-speed) ........ $100.00
CHISHOLM (3-speed) ........ $75.00
CROSLEY (3-speed) ........ $100.00
ADDISON (3-speed) ........ $88.00

OTHERS FROM $25

TVs, 17" to 24"
More than two dozen sets, many late models, some with new picture tubes, all are reconditioned and carry a 90-day warranty.

PRICED FROM $75
Budgeted From $5.00 Down and $5.00 a Month. Shop Today at
HUDSON'S BAY COMPANY
APPLIANCE DEPT., THIRD FLOOR

NOW!!
3 IGA STORES
TO SERVE YOU
Sugar, granulated ........ 10 lbs. 87c
Cottage Roll, whole or half, 49c lb.
Round Steak or Roast, grade "A" red ........ 69c lb.
Turkey, oven ready, grade "A" or "B" ........ 39c lb.
Suet for Xmas pudding ........ 23c lb.
Emperor Grapes, No. 1 ........ 2 lbs. 29c
No. 1 Tomatoes, firm and ripe, at ........ 19c lb.
Lettuce, lge jumbo head, 2 head 29c
Heinz Tomato Juice, large 48-oz. tins ........ 2 tins 49c
Five Roses Flour ........ 10 lbs. 75c
McCall's Mince Meat, best money can buy ........ 24-oz. jar 45c
Reynold's Foil Wrap 12x25 roll. Buy 2 rolls, get one roll free, at ........ 3 for 69c
Compare all our rices, we always sell for less.
IGA Foodliner, 3475 Quadra
Hi-way IGA Foodliner, Colwood Corners
Porter's IGA, Cadboro Bay Rd.

BUD'S MARKET
Elk's Biscuits, 3-lb. 12-oz. tin. $1.89
Spork, 2 tins for ........ .69
Fresh Bulk Chocolates, limited supply, per lb. ........ .39
Parkay Margarine, 2 lbs. ........ .55
Fresh Mixed Nuts (Shell), 2 lbs. ........ .89
Nalley Foil-Wrapped Chips, 2 bags ........ .65
Complete Meat Dept.
Special Cuts at Request
2942 TILLICUM RD. EV 3-3732

LARGE NEW WOODEN CRIB, drop sides, panel end, $16.50; small crib $6.50; chest of drawers, $5; $12.50 playpen, $10; mahogany desk, $35. No Sunday calls, please. 1225 Hillside.

DIPPED HOLLY, 50c LB. FILbert nuts 35c lb. Choice shrubs for Christmas gifts. Drive out and save. West Saanich Nursery, 4890 West Saanich Road. GR 9-5292.

FOLDING GAIN-A-DAY ELECTRIC ironer, hardly used; English silver cross pram with canopy; playpen and pad, and stroller. 1380 Rockland Avenue. EV 2-2289.

SMALL WOOD-TURNING LATHE with motor; tilting table power saw; 2 snow tires, tubes and wheels, 600x16; girl's bicycle; girl's nylon dress, size 6. EV 4-6064.

NEW 500 T.X. BELL COMPETItion helmet, 1 month old; 8-transistor portable with leather carrying case. GR 8-1138.

TV ANTENNA, PAIR SILVER candlesticks, mandolin, music stand, Meccano set, steam engine, tuxedo and shirt. EV 4-6083.

CHROME BREAKFAST SET, coffee drum and end tables, riding cloth, guitar, electric horse clipper. All practically new. EV 5-2789.

CASH REGISTERS, SCALES, slicers, adding machines, etc., new and reconditioned. C. G. Owen & Sons, 939 Johnson. EV 3-9353.

110-VOLT CLOTHES DRYER, A 3 minute spin and ready to iron. Quick Dryer Sales, 1508 Cook St. EV 2-5524, res. EV 4-6656.

USED WASHERS, $15 UP. ALSO one Thor ironer, $65. One automatic range, $145. 615 Chatham Street. EV 2-6413.

OFFICE SAFE, 1 LARGE, 1 MEDium, for sale. 816 Humboldt. Ph. EV 6-2022.

CHILD'S KIDDIE CAR, ROCKER, table and chairs; also two-burner hotplate. EV 4-0796.

LIONEL TRAIN LAYOUT, COST $300, will sell for $175. Phone EV 3-8388.

CAULIFLOWER FOR FREEZING, large crate $1. Wilf Butler, Keating Crossroad.

TOMATOES, CARROTS, FRUIT. Mattick's Farm, Cordova Bay.

# Radio Report

## Saturday's Highlights

9.30 a.m.—Salute to Duncan—CJVI.
10.00—World Church News—CBU.
10.30—Saturday Shopping Guide—CFAX; Time For French—CBU.
11.00—DVA Show—CJVI.
12.45—Talking from London—CJVI.
2.00—Repeat Performance of dramas heard during the week—CJVI.
2.30—Now I Ask You—CBU.
3.30—Report From UN—CBU.
7.30—Hancock's Half Hour, BBC Comedy—CBU; Compass—CKWX.
8.15—BBC News report—KIRO.
9.30—Drama in Sound—CBU.
10.15—First Canadians, Indians at Mid-Century—CBU.

## Saturday's Music

9.00 a.m.—New Record Review—CFAX; Seattle Symphony—KXA.
9.30—Reg. Stone organ music—CFAX.
10.00—Morning Concert—CFAX.
11.00—Metropolitan Opera, Strauss' "Gypsy Baron" CBU, KIRO.
11.30—Showtime in Hi-Fi—CFAX.
12.35—Holiday in Music—CFAX.
2.30—Beach House—CFAX.
3.30—Symphony Hall—CFAX.
4.30—CBC Light Concert—CBU.
5.00—Broadway Melody—CJVI.
6.00—International Review of Music—CJVI.
7.00—Western Hit Parade—CKDA; Guy Lombardo—CJOR.
7.30—New York Philharmonic—CBU.
8.05—Great Hits Review—CKDA.
8.30—Music by Mantovani—CJOR.
9.00—Prairie Schooner—CBU.
10.15—Journey into Melody—CJVI.
10.30—Parade of Choirs—CBU; Tango Time—CJOR.
11.00—Hot Air, recorded jazz—CBU.

## Saturday's Sports

12.45 p.m.—Old Country Soccer Scores—CKDA.
5.30—NHL hockey, New York at Toronto—CBU.

## Saturday's News

8.00—CJVI, CKDA, CKNW, CKWX.
9.00—BBC news from London—CBU.
12.00 noon—CKDA, CKNW.
12.15—CFAX.
12.30—CJVI.
4.20—CFAX.
6.00—CKDA, CKNW, CKWX.
7.00—CBC National News—CBU.
10.00—CJVI, CKDA, CBU, CKNW, KIRO, KOMO.

## Sunday's Highlights

8.00 a.m.—Three Hours of Religious Programs—KIRO, KOMO.
8.30—Back to God Hour—CFAX.
9.30—Lutheran Hour—CJOR.
11.00—St. John's Anglican Church service—CKDA; Metropolitan Tabernacle—CJOR.
11.30—Religious Period—CBU.
12.00 noon—Report from B.C. Resources Conference—CBU.
12.30—My Word Quiz—CBU.
1.30 p.m.—Critically Speaking, movie and book reviews—CBU.
3.00—Matinee Highlights—CBU.
4.00—Businessman's Hour—CJVI.
5.00—D-J for A-Day—CJVI; Capital Report—CBU.
5.30—Help Wanted—CJVI.
6.00—Project 60, A Discussion of Satire—CBU.
7.30—Centennial United Church service—CJVI; Church Service—CKWX.
8.00—CBC Stage—CBU.
9.00—Sounds of the City—CKWX.
9.30—In His Steps—CJVI.
10.15—Novel of Fantasy—CBU.
10.30—Billy Graham—CJVI.

## Sunday's Music

9.00 a.m.—Seattle Symphony—KXA.
9.30—Gilbert and Sullivan's "Princess Ida"—CFAX.
9.40—Sunday Strings—CBU.
10.00—Sunday Morning Concert—CJVI.
11.00—Favorite Hymns—CJVI; Chamber Music—CBU.
12 noon—Bonnie Scotland—CKDA; Show Music—CBU; Music by Mantovani—KXA.
12.30 p.m.—Gypsy Strings—CFAX.
1.00—Reg. Stone Organ Music — CFAX.
2.00—Sunday Drivers—CJVI; New York Philharmonic—KIRO; Music Diary—CBU; Symphony Concert—KXA.
3.00—Sidney Hour of Fine Music—CFAX.
4.00—Toronto Symphony "Pops" Concert—CBU.
5.30—Winnipeg Chamber Orchestra—CBU.
6.30—Roger Williams—CJVI.
7.00—Western Hit Parade—CKDA.
7.30—Talent Festival—CBU.
8.30—Waltz Time—CJOR.
9.00—Memories in Music—CKDA; Winnipeg Symphony—CBU.
10.00—Journey Into Melody—CJVI.
10.30—Sunday Night—CBU.

## Sunday's Sports

12.30—Doug Kilburn's Sports Review—CFAX.

## Sunday's News

8.00 a.m.—CJVI, CKDA, CFAX, CKNW, CKWX, CJOR.
9.00—BBC News from London—CBU.
12.00—CKNW, CJOR.
12.30—CJVI.
4.05—CFAX.
6.00—CJVI, CKDA, CKNW, CKWX.
7.00—CBC National News—CBU
10.00—CJVI, CKDA, CBU, CKNW, KIRO, KOMO.

| | | | | |
|---|---|---|---|---|
| CJVI (900) Victoria | CKDA (1220) Victoria | CFAX (810) Victoria | CBU (690) Vancouver | CKNW (980) N. Westminster |
| CKWX (1130) Vancouver | CJOR (600) Vancouver | KIRO (710) Seattle | KXA (770) Seattle | KOMO (1000) Seattle |

**82 MISCELLANEOUS FOR SALE**

USED WINDOWS, SINKS, TOILETS, cheap for cash. Bricks 1½c. 1416 Broad St. Phone EV 5-9931

WELL-BERRIED HOLLY, 35c PER pound; walnuts, 25c per pound. 3034 Cedar Hill Rd.

BEEF BY SIDE OR QUARTER. Hogs, half or whole. Good for locker. Sell reasonably. EV 3-9005.

LIONEL ELECTRIC TRAIN, 0.27. As new, $40 or best offer. Ph. EV 2-9136, days; GR 9-6948, eves.

COMMERCIAL DIVERS SALES — RENTALS — AIR 2572 QUADRA EV 5-5914

DEEP FREEZE SPECIAL, 10 loaves or more, delivered, 15c each. Phone EV 3-0577.

**82 MISCELLANEOUS FOR SALE**

BEATTY WASHING MACHINES, child's commode chair, lady's winter coat, 16-18. EV 3-0094.

DUO-THERM OIL HEATER, NEW condition; china cabinet; bookcase with sliding doors. EV 2-3420.

PORTER-CABLE BAYONET SAW used only to cut one boat frame. GR 9-3632.

STANLEY ELECTRIC PLANE J4, case; builder's level tripod, case. As new. EV 5-1257.

GIRLS' AND BOYS' BICYCLES, new and used toys. 420 Craigflower.

BABY CARRIAGE, PLAYPEN AND car bed. EV 4-2889.

21" RCA VICTOR TV CONSOLE, excellent condition, $175. EV 5-3832.

**82 MISCELLANEOUS FOR SALE**

EATON'S
Warehouse Showroom
818 VIEW STREET

You can buy Christmas gifts and buy fine used furniture for your home . . . all on an EATON Budget Charge Account. No Down Payment . . . Low Monthly Payments. Budget-Charge up to $85.00 . . . monthly payments are just $6.00. Budget Charge up to $305.00 . . . monthly payments are just $16.00. See how easy it is?

Leonard Refrigerator ........ $75.00
Frigidaire Refrigerator ........ 69.95
Westinghouse Refrigerator ........ 54.50
Easy Washer ........ 30.00
Thor Automatic Washer ........ 99.00
Thor Automatic Washer ........ 89.00
Viking Dryer ........ 100.00
Frigidaire Electric Range ........ 69.95
2-piece Wine Chesterfield ........ 45.00
Sealy 3' 3" Continental Bed Unit ........ 69.50
3-piece 4' Bedroom Suite ........ 60.00
5-pc Grey Wrought Iron Suite ........ 59.50
2 only Chesterfield Chairs, ea. ........ 64.50
2 only Chromium Chairs, ea. ........ 9.95
2 only Bicycles, each ........ 10.00
Power Mower ........ 35.00
30-h.p. Evinrude Motor ........ 225.00
5 only 9'x12' Linoleum Rugs, each ........ 7.95

EATON'S
Warehouse Showroom
818 VIEW STREET

LOOK!
Reasonable, unusual Christmas Gifts From ITALY - FRANCE - HOLLAND
Can be seen from Sat., Dec. 5 till Wed., Dec. 9.
Private Home: 566 GOLDSTREAM AVE.
Wholesale Offers Accepted.

RECONDITIONED TYPEWRITERS
FOR SALE — ALSO FOR RENT
SPECIAL RATE TO STUDENTS
OLYMPIA DISTRIBUTORS
BENDORF TYPEWRITERS LTD.
828 Yates St. EV 5-8642

Local 3.8 Homo Milk
Milky Way Dairy
Phone GR 9-5060

CAIRO
INSTANT COFFEE
A new full body and flavor. Now at your local grocers.

Have You Been To
HOBBIES & CRAFTS
Lately?
741 View St.

THE OLD MATSON HOME IS ON demolishing list. All lumber, doors, windows, plate glass, fireplace, oak panel and flooring, electric fixtures, brick, granite stone, copper sheet, bathtub, sink, toilet, Rockool, loose insulation, marble Duroid shingles, used brick, material from greenhouse, wood and coal furnace, tubing boilers and stoker. Everything for sale. Apply 847 Dunsmuir. Ph. EV 5-8514 or EV 5-3160 days or eves.

XMAS DECORATIONS Hanging baskets, $2.95; holly wreaths and crosses from $1.49; bunches fir, cedar, lots of cones, 25c; silver sprays, etc. Jasmine Cottage Home-Cooking Stall, Victoria Public Market, Pandora at Broad, Wednesday and Saturday.

140' OF OVERHEAD OUTDOOR pigtail drop wiring (as on car lots, etc.) with many white and colored light bulbs, suitable for Christmas. Snap buy $35. H. Bitterman, phone EV 5-6741.

21" MOTOROLA TV, $125; SCOPE and mount for .22 rifle, $15; 16' cabin outboard, $500, as is, 25-h.p. Evinrude, $230; 5½ h.p. Johnson, $120. 1351 Merritt. EV 4-5028.

MODERN 4-PC. WALNUT BEDRM suite, complete, ¾ bed complete, cream enamel Good Cheer wood and coal range; chrome budgie cage. GR 7-2332.

BOY'S BIKE, 19", GOOD CONDItion; lady's evening dress, size 12; 2 new Venetian blinds, 6'x4'. EV 3-8769.

GAINADAY WASHING MACHINE, automatic pump, $40 — no offers. And boy's ice skates, size 5, with guards, $5. GR 9-4554.

.22 RIFLE; ELECTRIC HEATER; 2 prs boxing gloves; portable record player; woman's skates, size 8. GR 9-1356.

PLATFORM SCALE, BUTCHER'S scale, 10c to $1; 5 shopping carts, large Duotherm oil heater and oil pump. GR 9-4971.

HOBBYLINE H.O.-GAUGE MODEL railroad, one yr old, cost $70, sell for $30. Cub sweater and cap, $3. EV 4-1532.

1 ELECTROLUX VACUUM CLEANer. Completely re-conditioned, all attachments, $20 or nearest offer. 667 Ralph St.

LADY'S SKATES, SIZE 8, $8; men's skates, size 9, $7; football boots, size 9, $4; 2 pairs boxing gloves, all as new. EV 2-9578.

LLOYD BABY CARRIAGE, EXcellent condition. Cost $78. Sell $29. EV 3-7235.

SUNSHINE BABY CARRIAGE, blue and white, excellent condition, $25. EV 2-5019.

BEATTY WASHING MACHINE, $21; full-size bed, spring and mattress, $16. GR 9-2436.

XMAS TREES FOR BUSINESS premises, all sizes. Delivered. Ph. EV 2-5218

ELECTRIC TRAIN $10; man's skates, size 9; lady's CCM, size 5; child's, size 12 and 2. GR 9-4222.

MUSKRAT COAT, SIZE 12, ALSO lovely cross fox collar. Phone eves. GR 7-1261.

8 MM. ZEISS IKON, 1.9 LENS, movie camera, plus projector, $150. EV 5-8025.

2 GIRL'S SKATING SKIRTS, waistcoats and blouses, size 8 to 11. GR 9-3892.

TOILETS AND TANKS, BATHS, taps, 4" and 2" pipe, electric fittings, etc. EV 3-4542 or EV 2-0532.

21" TV, CRIB MATTRESS, JOLLY Jumper, tuxedo, size 36, man's blazer, size 36. EV 5-8594.

WHITE DEEP KITCHEN SINK, complete with taps, $5. EV 3-6353.

HUDSON SEAL COAT, SMALL size. May see at H.B. Co. GR 9-3152.

SKIL SAW FOR SALE, $15. GR 8-1898.

REBUILT VACUUM CLEANERS. ABC Electric, 809 Fort. EV 4-3113.

WRINGER ROLLS SAME DAY IF necessary. Taylor & Co. 816 Fort.

BANDSAW, G.E. RADIO COMBINAtion and tree lights. EV 3-9350.

THOR AUTOMATIC WASHER. IN good working order, $95. EV 5-6694.

**82 MISCELLANEOUS FOR SALE**

BROWNIE 8-MM. f2.7 MOVIE camera and filter, new condition; opossum fur stole. EV 5-5270.

LAPIN FUR EVENING JACKET, size 14. GR 9-3051.

YELLOW SEMI-FORMAL, SIZE 14, never worn, $12.50. EV 4-8467.

CORN, POTATOES, PEARS AND cauliflower. Mattick's Farm, Cordova Bay. GR 9-1614. Shrubs, etc.

FULLY RECONDITIONED NOISEless Remington standard typewriters, $75. EV 3-4943, EV 6-1533.

**83 MISCELLANEOUS WANTED**

Old Cars and Trucks
Bought. Yards, basements and scrap piles cleaned and removed.
HAULING
EV 2-3060

WANTED—USED SINGER ELECTRIC sewing machine, in good condition, and reasonable please. EV 3-9584 after 5.30 p.m. weekdays.

IMMEDIATE CASH or advances on consignment for your appliances and furniture. MAYNARD'S, Johnson. EV 4-5921, EV 4-1621.

WE BUY AND SELL CAMERAS, musical instruments, radios, furniture, major appliances, etc. Give us a call. Island Trading, 1415 Government. EV 4-5354.

WANTED, JUST ONE MORE CUStomer. Kent's Ltd., 742 Fort. Phone EV 3-7104.

CASH PRICES PAID FOR gentlemen's good used clothing. Please phone EV 2-2814.

BABBIT BEARING SCRAPER. Phone days, EV 2-5541; nights EV 2-7821.

GOOD BOOKS ALWAYS BOUGHT HAUNTED BOOKSHOP 845 Fort Street Phone EV 2-1427

FURNITURE AND APPLIANCES PURCHASED FOR CASH KILSHAW'S — EV 4-6441

WANTED—SET OF SPEED Writing books, in good condition. Ph. GR 5-9091.

WANTED — HOUSE FOR WRECKing. EV 2-6306. 456 Davida.

WANTED — USED FURNITURE, Holland Bros. & Co. EV 3-0913.

WANTED — VICTORIA COLLEGE scarf. EV 3-4701.

WANTED—5 LBS. HOLLY. PHONE EV 3-0608.

WANTED, PIN PONG TABLE, REAsonable. EV 2-2205.

SMALL LOVE SEAT, PLAIN OR kidney shape. EV 5-4302.

COINS — COLLECTOR WISHES TO buy or exchange. EV 2-2375.

**84 SWAPS**

KENMORE ELECTRIC IRONER in white enamel cabinet. Good condition, for combination radio and record player. EV 3-4464.

EXPERIENCED PAINTER WILL swap painting jobs for what have you. EV 5-0851.

SWAP 7½ H.P. ELECTRIC FAIRbanks pump, 3 phase, for good row boat. Or will sell. EV 4-1881.

WEIMARANER PUP, TRADE FOR portable typewriter in good condition. GR 8-2012.

GOOD COTTAGE ORGAN, SELL or swap for good electric or coal and wood range with coil. EV 4-0369.

10' CARTOP BOAT, EVINRUDE outboard, for deep freeze or what have you? GR 8-1607.

BEATTY ELECTRIC IRONER FOR 39" continental bed. GR 7-2355.

**90 PETS**

VANCOUVER ISLAND DOG Fanciers' Association Sanction Show, Dec. 5, Crystal Garden, 8 p.m. Entries from 7 p.m. Championship parade. Information ph. GR 9-5395.

OUTSTANDING REGISTERED male German Shepherd, 8 months old, finest blood line, dam imported from Germany, $150. Ph. EV 3-9953.

MINIATURE POODLE PUPPIES ready now. Also Christmas reservations taken. Poodle trimming. Ph. GR 8-2488.

PUREBRED GERMAN SHEPherd pups. CKC registered. Good blood lines and temperament. Will hold till Christmas. GR 7-1130.

KEEP YOUR DOG WARM AND dry with a coat or sweater. Petland 822 Fort St. EV 4-8732.

REGISTERED GOLDEN REtriever puppies. Will hold till Xmas. GR 9-2574.

WANTED: NOW OR LATER, A female SPRINGER Spaniel puppy. Phone EV 3-3838 after 6 p.m.

SIAMESE SEALPOINT KITTENS, registered stock. Ready at Christmas. EV 5-4339.

HARTZ MOUNTAIN CANARY, male, guaranteed singer, and cage, $9. Vista Variety, EV 2-6731.

LONG-HAIRED, PUREBRED DACHshund puppies. Reasonable. Phone EV 5-4627.

REGISTERED GERMAN SHEPherds, 3 months. Permanent shots. House-trained. EV 2-0670.

BORDER COLLIE PUPS FROM working stock, wonderful with children. 416 Goward Rd. GR 9-5868.

LOVELY CATS, KITTENS, REquire good homes. C.P.L. EV 4-9692 10-5.

WANTED, BABY BUDGIES, cocks $4. Hens $2. Marchmont. Ph. EV 3-0406.

YOUNG BUDGIES, $3.50. DOMESTIC Sales, 28 Burnside West. EV 3-3512.

MICHAEL WILLIAMS BOARDING and training kennels. GR 8-1067.

GORDON SETTER PUPS. PUREbred. Phone GR 9-3187.

LARGE BREED CHIHUAHUA pups, ideal child's pet. GR 9-1439.

FOR SALE — BUDGIE BIRD AND cage, $14. GR 7-3737.

BONNY RED CAIRN TERRIER pups, males. GR 9-2686.

REGISTERED GERMAN SHEPherd pups, $75. Terms. EV 5-2203.

LOVELY CATS AND KITTENS require good homes. C.P.L. Ph. EV 4-9692, EV 2-0455, 10-5.

CHIHUAHUA CROSSED PUPPIES. Ready for Christmas. GR 4-2256.

FOR SALE, SEVERAL LARGE goldfish. Ph. EV 3-2028.

REGISTERED PUG PUPS, $40, with papers. GR 8-3671.

ORANGE CANARIES. EV 4-9184.

**91 CHICKS, POULTRY, HATCHING EGGS AND SUPPLIES**

WANTED — LIVE FOWL AND roasters, top prices, weighed at your place. GR 8-1182 or GR 8-2683

HAMPS OR LEGHORN-HAMPS, June hatch, $2. GR 9-4007.

TOP-RATE PAY FOR LIVE POULtry. Victoria Poultry. EV 3-0952.

7 WHITE ROCK HENS, JUST LAYing. GR 7-2940.

PULLETS AND MUSCOVY DUCKS. 634 Mt. View Ave., Colwood.

**92 LIVESTOCK AND SUPPLIES**

SMALL HERD OF HIGHLAND Scotch cattle for sale. Dogwood Farm, 2770 - 168th St., R.R. 4, White Rock.

CHOICE HERD OF CHINCHILLAS, cages and equipment. Best offer. GR 4-1381.

14-MONTH-OLD GRAIN-FED steers for sale and 1 heifer. Phone EV 4-1484.

**92 LIVESTOCK AND SUPPLIES**

FEED POTATOES; GOOD QUALity cow and horse hay. E. M. Maber. GR 4-1513.

4-YEAR-OLD BLACK MARE. Quiet with children. Apply 64 Thetis Lake Rd. or phone GR 8-1928.

STRONG HEALTHY YOUNG Yorkshire pigs. GR 8-1632 or GR 8-3543.

FOR SALE — BLACK SADDLE mare, rising 5, $175. Phone Nanaimo 2725L2 after 6 p.m. or Sunday.

FOR SALE — GRADE HOLSTEIN, very good; fourth calf due on Dec. 16. GR 9-3861.

MINK FARMER NEEDS HORSES and cows. Ph anytime GR 8-3085

FOR SALE, 10 HEAD CATTLE, 2 to 20 months old. GR 4-1966.

HIDES, COWS, DAY-OLD CALVES bought for cash. GR 9-1607.

**100 CARS FOR SALE**

VICTORIA DODGE-DE SOTO

STILL A SELECTION OF NEW 1959 And Low Mileage CARS and WAGONS

"Dependable Used Cars"

"The Most Thoroughly Reconditioned Used Cars in Victoria"

58 BUICK Special Sedan, R, H, AT, PB, 14,000 miles $2899
57 CHRYSLER Windsor Sedan, H, AT, PB $2499
57 FORD Sedan, R, H, tutone $1799
57 DODGE Regent V-8 Sedan, H, AT, tutone $1949
57 PLYMOUTH Belvedere V-8 Sedan, R, H, AT, tutone $2199
57 DODGE Regent "6" Sedan, H, AT, tutone $1799
56 DODGE Regent "6" Sedan, H, white walls $1499
56 FORD Custom V-8 Sedan, H, new paint $1299
55 PLYMOUTH Savoy "6" Sedan, H, AT, tutone $1499
54 FORD Custom Sedan, H, new paint $999
54 PLYMOUTH Belvedere Sedan, H, immaculate $1199
54 METEOR Custom 2-Door, H $999
53 FORD Custom Sedan, heater, tu-tone $899
53 NASH Sedan, H, pulmanized $849

IMPORT CARS
58 TR3 Sports Convertible, heater, 14,000 miles $2099
57 TR3, with hard and soft top, H, tutone, red and white $1999
56 HILLMAN Californian Hardtop, heater, tutone $1099
54 ZEPHYR Sedan, Heated $999
54 CONSUL Sedan, Heater $799
51 CONSUL Sedan, Heater $549

HARDTOPS
59 MERCURY 2-Door Hardtop, Radio, heater, full power $3499
58 FORD Fairlane "500" 2-Door Hardtop, Conditionair, tutone, dual range automatic $2649
57 PLYMOUTH "6" Savoy 2-Dr. Hardtop, Radio, automatic, tutone $1999
56 DODGE Royal 2-Door Hardtop, Radio, automatic, full power $2099
56 DODGE Regent "6" 2-Door Hardtop, Heater, automatic, tutone $1699
55 PLYMOUTH Savoy "6" 2-Dr Hardtop, Radio, heater, tutone $1449

TRANSPORTATION SPECIALS
53 DODGE 2-Door, heater ........ $599
51 PLYMOUTH Convertible, H ........ $699
5. METEOR Custom Sedan, H ........ $549
50 PONTIAC Club Coupe, H ........ $499
49 KAISER Sedan, H ........ $399
49 CHEV Sedan, H ........ $199
49 DODGE Sedan, R, H ........ $499
47 OLDS "6" Sedan, R, H, automatic ........ $199
47 MERCURY Coupe, R, H ........ $249

STATION WAGONS
57 DE SOTO Firefiite 9-Pass. Stn Wgn, AT, power equipped $3499
57 FORD ranch wgn, 2-Door, R, H $1999

TRUCKS
58 VOLKSWAGEN 9-Passenger Micro bus $1999
54 PONTIAC Sedan Delivery, Radio, heater, side windows $999
54 FARGO ½-Ton, Heater, new paint $799
52 MERCURY 2½-Ton Cab and Chassis with "Tag-Along" $1499
5-YARD STEEL BOX with 7" hoist, cab protector, original cost $1,800. Now $750
51 CHEV Sedan Delivery, Heater $599

NO TIME PAYMENTS UNTIL NEXT YEAR
6-MONTH WARRANTY
30-DAY EXCHANGE
1061 YATES
EV 4-7197

METEOR RIDEAU, LATE 1956, automatic, Marconi radio. Spotless. Color primrose (4-tone). One owner; leaving city. EV 3-5559.

LEAVING COUNTRY, MUST SELL 1959 Austin Cambrian manumatic, 4,700 mi., as new. Offers accepted. EV 4-3578.

58-59 PANHARD, 4,000 MILES. New, 40 miles per gallon. Air-cooled, front-wheel drive, 6 seater, $1,500. Can finance. GR 9-5631.

MUST SELL '52 CHEV. AUTOmatic, tubeless tires, radio, very clean, trade accepted. EV 5-0536.

1954 CONSUL, EXCELLENT CONdition, 16,000, $795 or best offer. EV 3-5452.

50 CHEV 4-DR. R & H; BLACK. $395. Crabb's. EV 4-2166.

41 FORD COUPE, COMPLETE less motor, $35. Crabb's. EV 4-2166.

53 FORD TUDOR, GOOD MOTOR. R, H, $750. CRABB'S, EV 4-2166.

**100 CARS FOR SALE**

BUY NOW AT EMPRESS AND ENJOY HAPPY MOTORING THIS CHRISTMAS

58 PLYMOUTH Sedan, blue $1995
58 BUICK Special 2-Door, Dynaflow, radio, blue $2895
57 PONTIAC Laurentian V-8 Sedan, automatic, radio, green and ivory $2195
57 PONTIAC Pathfinder Sedan, cream $1795
57 DODGE 2-Door, automatic, radio, blue $1695
53 CADILLAC Convertible, automatic, radio, power steering, power brakes, power windows $2295
56 DODGE Royal Sedan, automatic, power steering, blue $2150
56 BUICK Roadmaster Sedan, automatic, radio, power steering, power brakes $2395
55 BUICK Special Hardtop, automatic, radio, green $1795
55 BUICK Special Sedan, automatic, radio $1395
56 BUICK 2-Door, automatic, cream $1995
55 METEOR Rideau Sedan, automatic, radio, blue $1495
55 DODGE Mayfair Sedan, green $1395
55 CHEV. Sedan, black $1295
56 METEOR Rideau, automatic, radio $1595
56 FORD V-8 Tudor, automatic, radio $1695
58 VAUXHALL Victor Sedan beige $1595

A GOOD DEAL AND A GOOD DEAL MORE

50 FORD Coupe, Green $295
47 OLDS Sedanette, Automatic, radio, Green $295
49 CHEV Sedan, Blue $395
46 CADILLAC Sedan, Automatic, radio, green $595
50 METEOR Sedan, Radio, blue $395
49 OLDS Sedan, Blue $450
47 BUICK Sedanette, Radio, green $175
50 DODGE Sedan, Green $475
53 PONTIAC De luxe Sedan, Automatic, Green $995
49 MERCURY Coupe, Black $395
50 VANGUARD Sedan, Beige $150
54 AUSTIN Sedan, Beige $695
51 PLYMOUTH Sedan, Green $595
52 HUMBER Sedan, Radio $395
51 AUSTIN, Black $395
52 DE SOTO Sedan, Black $695
53 DE SOTO Coupe, Blue $895
52 METEOR, Mechanic's special $295
50 BUICK Roadmaster Sedan, Dynaflow, radio, blue $650

TRUCKS
52 CHEV Sedan Delivery with side windows $695
46 CHEV 3-ton Dump Truck with steel box $675
50 FORD ½-ton Pickup $495
48 FORD ½-Ton Pickup $175
54 GMC 470 Tractor with new motor, 24-foot flat deck trailer $3350
52 FORD ½-Ton Panel, top condition $495
53 FORD ½-Ton Pickup, blue $650
47 FARGO ¾-Ton Flatdeck $295

EMPRESS MOTORS
Fort at Quadra
Thru to View
PHONE EV 2-7121

MOONEY & SONS
USED CARS AND TRUCKS
57 DODGE Sedan $2300
56 FORD Tudor $1695
53 CHEV Sedan $850
53 PLYMOUTH Sedan $800
53 AUSTIN Sedan $695
50 STUDEBAKER Sedan $299
49 CHEVROLET Coach $395
49 STUDEBAKER 2-Dr. Sedan $225
48 CHEVROLET Aero Sedan $185

TRUCKS
57 INTERNATIONAL Pickup $1850
49 MERCURY 3-Ton Dump $850
1 Glendale House Trailer $1050

DEALER FOR NSU PRINZ WILLYS JEEP
966 Fort Thru to 937 View
Phone EV 3-4177

1956 FORD FAIRLANE, THUNDERbird motor, only 24,000 miles; radio, heater, safety belts, window washer. Will take an older car. $1,745. Ph. EV 4-8549.

For Quick Returns LUND'S CAR AUCTIONS 926 FORT ST. Phone for particulars EV 5-5422

1959 RENAULT DAUPHINE, $1,595, 1955 Ford 4-door, automatic, $1,695 and others. Phone G. Karber, EV 4-6960. Thomas Atkinson Garage, EV 3-3131.

1957 DODGE. WILL TAKE ½-TON pickup as part payment. GR 8-4227.

## 100 CARS FOR SALE

### SPEEDWAY MOTORS

Trades on the Amazing Volkswagen

WEEKEND SPECIALS

52 Meteor Mainline Tudor. Good Value ........ $495
53 Austin Somerset Sedan. Choice of two ........ $495
53 Hillman Sedan. Top condition throughout $495
49 Austin A 40 Sedan. New trans. and tires.... $295
51 Studebaker Starlite Coupe. A wonderful buy .......... $395
51 Dodge Coronet Coupe. Radio. Very clean.. $495
53 Chevrolet Deluxe Sedan. Radio, top condition.... $795
54 Ford Customline Sedan. Auto. trans. New paint ........ $995
56 Vauxhall Velox Sedan. Choice of two .......... $1195
55 Plymouth Plaza Tudor. Low mileage.... $1095

TRUCKS

48 Mercury ½-ton Pickup ...... $350
50 Chevrolet Carry-All .......... $395
54 Austin panel $395
55 Volkswagen De Luxe Bus .. $1495
56 Volkswagen ½-ton pickup .... $1295

x x x

SPEEDWAY MOTORS
YOUR Volkswagen DEALER
Open Evenings Till 9
951 Yates EV 5-2415

### DOMINION MOTORS LTD.

1960 NEW LARKS!
THE ONLY COMPACT CAR
WITH A ROOMY 4-DOOR STATION WAGON
6 OR 8-PASSENGER
Studebaker - Packard
ARENA WAY
OPPOSITE B.C. ELECTRIC

TRADE-INS
55 FORD Sedan. Clean, radio $1,395
53 STUDEBAKER Champion Sedan. Automatic, radio, etc. $1,095
56 CONSUL 4-Door $1,295
50 AUSTIN A-40, radio $395
52 HILLMAN Convertible. Excellent shape, radio $645
49 AUSTIN Sedan, very clean $295
53 DODGE Sedan $1,195
51 PACKARD, Automatic $695
47 DODGE 7-Passenger. Excellent mechanical condition, very clean $595
48 DODGE Sedan $175
All in excellent running order.

SALES & SERVICE
Blanshard and Cormorant
Phone EV 5-5012 or EV 5-6132

### BETTER BUYS

46 PONTIAC Sedan. Very good $230
49 MONARCH Sedan. 1 owner. Registered in 1950. Top value $445
53 HILLMAN Sedan. Very good through-out $645
41 PLYMOUTH Sedan. Has had motor reconditioned $99

MASTERS MOTORS
815 View Street Phone EV 3-3541

### MAYNARD'S CASH CAR AUCTIONS

If you want a reasonable price we will turn it into cash.
731-3 JOHNSON
EV 4-5921, EV 4-1621

## 100 CARS FOR SALE

### NATIONAL MOTORS

For The Best Deal Deal With The Best

1959 FORD 2-Door Ranch Wagon, V-8, heater, automatic, A-1 $2895
1958 FORD 300 4-Door 6-cyl. Radio, heater, automatic, red and white, Only $2495
1958 CHEV 2-Door. Radio, heater, 6-cylinder. Save! $2295
1955 CHEV Sedan. Radio, heater. Only $1295

30-Day Exchange Winterized Cars

1958 FORD 4-Door Sedan. Radio, Heater. Save! $2095
1957 PLYMOUTH Sedan. Radio, heater, A 1. Save! $1695
1956 METEOR Sedan V-8. Radio, heater. Save! $1595

No Payments Till Mid Jan
10% Down on Approved Credit
Free Life Insurance

1956 LINCOLN 2-Door Hardtop Premier. Full power. Radio, heater, automatic power seat and windows. New car condition. Save $ at $3695
1954 BUICK Special 4-Door. Radio, heater, automatic, A-1 $1395
1953 CHEV Sedan 210. Heater. Save! $795
1955 CHEV Station Wagon. V-8. Radio, heater. Save! $1695

Imports

1958 TR 111 Sport Convertible, heater, A-1 $2195
1955 VANGUARD Sedan $995
1957 KARMAN GHIA $1995
1959 DKW Hardtop. Heater, Signals. Only $2295
1959 FIAT 1100 Sedan. Heater, signals, tutone $1995

Trade Up Or Down

1954 CADILLAC Fleetwood Sedan. R, H, automatic, full power. Save! $2295
1954 STUDE Sedan. Heater $795
1953 MONARCH Sedan. Heater, automatic $945
1953 STUDE 2-Door. Radio, heater $645
1951 OLDS 98 2-Door Hardtop. Radio, heater, automatic $795
1952 CHRYSLER Sedan. V-8. R, H, power steering $1095
1951 PONTIAC Hardtop. Radio, heater $795
1950 STUDEBAKER Sedan. H, overdrive $495
1949 METEOR $195

6,000-Mile Warranty

Truck Clearance Sale
1953 CHEV ½-Ton Panel. H and windows $795
1951 CHEV Sedan Delivery. Heater, automatic $545
1957 THAMES ¼-Ton Ranch $695
1958 FORD ½-Ton PU. 8' box, 6 cyl. $1,895
1959 FORD Sedan Del., 6-cyl. R, H $2495

Open Evenings
848 YATES EV 4-8174

### A. & A. CARMART

2644 QUADRA
OPENING SPECIALS!!

1957 PLYMOUTH Sedan "6", only 14,000 miles. Immaculate. One owner $1795
1954 CHEVROLET Belair Sedan, fully equipped. Power steering, A-Trans, radio. One owner $1275
1957 ZODIAC Sedan. Beautiful low mileage. One owner economy car $1775
1956 PLYMOUTH Station Wagon, radio. A top car $1795
1956 FORD economy "6". One owner. About the cleanest and best in town $1595

Phone EV 6-2712

55 OLDSMOBILE Hardtop. Radio, heater, automatic $1750
55 CHEVROLET Sedan. Automatic $1595
53 BUICK Special Sedan $895
50 HILLMAN Sedan $295
47 CHEVROLET Sedan $225

Saunders & Hitchman
2040 Cadboro Bay Rd. EV 2-4594

SELLING YOUR CAR? See Ensign Motors For Cash
2017 Quadra EV 5-5612

'51 PONTIAC 2-DOOR COACH. Very good condition. Leaving town, must sell. GR 7-2366.

54 CHRYSLER "NEW YORKER," A-T, R, H. Bargain, $1,195. Crabb's, EV 4-2166.

55 BUICK HARDTOP, 2-TONE, A-T. Top shape. Crabb's, EV 4-2166.

ATLAS USED CARS
324 Cook, buy 'n' sell. EV 3-8514

## 100 CARS FOR SALE

### M-E-R-L-I-N'S MERRY XMAS DEAL!

FREE XMAS DINNER FOR YOUR FAMILY
With Every Car Sold Between Now and Dec. 24

MERLIN TREATS
Your Entire Family To a Sumpuous Xmas Dinner In a Leading Victoria Restaurant.

Another Feature
$100 CASH
For Christmas

NO DOWN PAYMENT
First Payments After Jan. 15th, 1960

$110,000 Stock To Choose From

CHEVROLETS, METEORS, FORDS, ZEPHYRS, HILLMANS, VANGUARDS, LINCOLNS, MERCURYS, BUICKS, LLOYDS, PLYMOUTHS, DODGES, DE SOTOS, CHRYSLERS, AUSTINS, TRUCKS, BOATS, WAGONS.

1948 to 1960 Models

TRADE UP
TRADE DOWN

If your car is a financial burden trade down and receive cash difference.

BUY THAT USED CAR NOW AT MERLIN'S MERRY XMAS DEAL!

P.S. Every "Safe-Buy" used car at Merlin's is warranted until

JUNE 1960

MERRY CHRISTMAS From Your MERLIN MEN
Bernie Nicholls
Andy Westwick
Clarence Foot

MERLIN MOTORS
1116 YATES
EV 2-2241
(above Cook)

### K-M MOTORS

950 Yates
THE NEW '60 LARK
NOW AVAILABLE
TRADES

59 Chev ½-ton ..$2199
58 Chev Sedan ....$1999
57 Chrysler Cpe, $2899
57 Hillman Sdn....$1299
59 Austin A-40, $1599
57 Ford Sedan ....$1699
55 Buick Sedan, $1699
55 Stude Champ..$1299
56 Buick H.T.......$1999
54 Jeep 4 WD ....$1199
51 Nash Sedan ....$599

"BARGAIN BUYS"

50 Hillman Minx ..$199
50 Stude Champ ..$249
46 Ford ¾-ton ....$199
47 Dodge 7-pass ..$199
47 Ford Coach ....$189
49 Olds Sedan ......$199

Open Nights EV 2-5822

### BRITISH MOTORS

DEALER AND SPECIALISTS FOR
MORRIS-M.G.
Riley - Wolseley

TRADES

59 VOLVO, 1 owner, top condition $2395
58 MORRIS Oxford, A-1 condition $1695
56 ZEPHYR $1,325
55 ZEPHYR $1,199
51 HILLMAN $375
49 PONTIAC $250

2643 Douglas EV 5-1563
Eves., Trevor Woodruff, EV 4-2680

1946 CHEVROLET SEDAN, CUSTOM G.M. radio, heater, turn signals. Body, motor and tires excellent. $195. Atlas Service Station Ltd., EV 3-8514.

1951 MORRIS MINOR DE LUXE model, motor and brakes completely overhauled. Body, paint and running gear as new. $375. Atlas Service Station. EV 3-8514.

54 DODGE STATION WAGON, top condition $1,195 Art Browne Motors, Quadra at Johnson.

1956 CHRYSLER SEDAN, IMmaculate condition; reasonable, no down payment. EV 5-4824.

1950 PREFECT, FULL PRICE $90. Drive it away. EV 5-3232.

## The Daily Crossword Puzzle

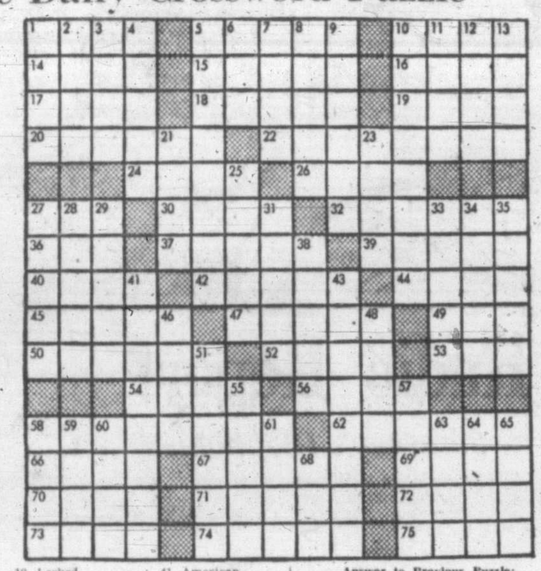

ACROSS
1. Price.
5. Kingdom of Asia.
10. Designed U.S. flag.
14. Extent of land.
15. Get up.
16. Send forth.
17. Nahoor sheep (pl.).
18. Leases.
19. Lizard monster.
20. Oil boat.
22. One who leaves a will.
24. Quarrel.
26. Bellow.
27. As it stands (mus.).
30. American Indian.
32. Inclined the head.
36. Celtic Neptune.
37. Dispatches.
39. Cape Verde Negro.
40. Tall crown of upper Egypt.
42. Kind of car.
44. Ravine.
45. Pertaining to tone.
47. Wooden shoe.
49. Wooden pin.
50. Traps.
52. Prefix: half.
53. Bitter vetch.
54. Knocks.
56. Outer coating of fruit.
58. Stabilized.
62. Approached.
66. Wampum.
67. Bulgarian grain measure.
69. Wander.
70. Beige.
71. Occurrence.
72. English boys' school.
73. Need.
74. Mediterranean vessel.
75. Notices.

DOWN
1. Actors in a play.
2. Trieste wine measure.
3. Irish for John.
4. Chores.
5. Relates.
6. Before.
7. Half a quart.
8. Flower.
9. An exercise.
10. Looked closely at.
11. Leave out.
12. Fodder storage pit.
19. Asterisk.
21. Epic poetry.
23. New Mexico Indian.
25. Harmonizes in color.
27. Laths.
28. Range of Rocky Mountains.
29. Place of combat.
31. Icelandic tales.
33. Hang in folds.
34. One who angles for certain fish.
35. Residue (pl.).
38. Sword.
41. American admiral.
43. Name candidate for office.
46. Metal.
48. Prong of fork.
51. Large strong nails.
55. Place ball in play in tennis.
57. Venturers.
58. To eject violently.
59. Teak in the Philippines.
60. Merit.
61. Follow eating regimen.
63. Repetition.
64. Cry of Bacchanals.
65. Lairs.
68. Compass point.

Answer to Previous Puzzle:

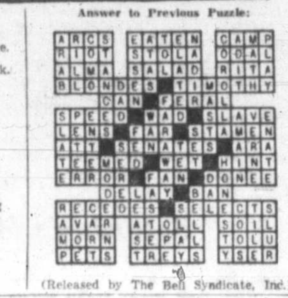

(Released by The Bell Syndicate, Inc.)

## 100 CARS FOR SALE

### PLIMLEY AT 1010 YATES

Mr. Bill Brown
Mr. Sam Armour
Mr. Frank MacDonald
WILL BE PLEASED TO SHOW YOU THESE

58 Chevrolet
Biscayne, 4-Dr Sedan, radio, two tone. Only
$2295

57 Buick
2-Dr Hardtop, automatic radio, full custom equipment.
$2695

57 Studebaker
Champion, 6-cyl with overdrive. Very clean and attractive. A steal at
$1695

54 Pontiac
With radio and automatic, power steering, one owner.
$1195

54 Ford
Customline automatic, radio, two tone and whitewalls.
$1095

ALL CARS WINTERIZED FOR YOUR PROTECTION

PLIMLEY'S
"Where Courtesy and Service Is Our Business"
1010 YATES EV 2-9121

### OLYMPIC MOTORS

ALBERT and LES WOULD LIKE YOU TO SEE THESE

57 Lincoln Premiere, Fully equipped ......$4995
57 Volks Micro Bus ..............$1795
55 Ford Sedan ....$1395
53 Ford Sedan ......$895
53 Stude Champion. OD, R, H..........$895
52 Chev De Luxe 4-Door ............$745
51 Prefect Sedan ..$195

Many More To Choose From

ALBERT HOWARD and LES HALLING
Sole Owners
1030 Yates EV 6-1023

1960 JAGUAR 3.4 SEDAN, STANDard trans. with electric overdrive, only gone 1,500 miles. Showroom condition, cream with red upholstery. Can arrange financing. Call Frank MacDonald EV 2-3474 or Plimley's EV 2-9121.

PLYMOUTH STATION WAGON, 1958 4-door custom Suburban, V-8, with push-button drive. 18,000 miles. Like new. GR 4-1512.

## 100 CARS FOR SALE

### TELMAC ANNUAL BONUS FOR CHRISTMAS

WITH EVERY SMALL CAR
FREE ............12 LB. TURKEY
FREE ............6 LB. HAM
FREE ......BOX CHOCOLATES
FREE ..........BOX ORANGES
FREE ............5 FT. TREE

Telmac again presents this annual exclusive offer in the true spirit of Christmas. The gifts are not great nor tremendously grand but at least they may help make your holiday a little more pleasant and less expensive, too.

49 PREFECT Sedan $95
49 AUSTIN Sedan $145
49 MORRIS Sedan $195
50 VANGUARD Sedan $195
51 HILLMAN Sedan $195
50 AUSTIN Sedan $295
51 OXFORD Sedan $345
50 HILLMAN Sedan $395
50 VAUXHALL "6" Sedan $445
52 AUSTIN Somerset Sedan $495
52 AUSTIN Stn. Wgn $545
53 HILLMAN Sedan $695
53 CONSUL Sedan $795
53 VAUXHALL Sedan $795
55 METRO, Hardtop $1045
55 VOLKSWAG'N 2-Door $1095
54 ZEPHYR Sedan $1145
56 AUSTIN Sedan $1245
58 HILLMAN Convertible $1795

Exclusive Telmac Credit Terms
NO MONEY DOWN
CREDIT TERMS AVAILABLE
FIRST PAYMENT MID JANUARY
UP TO 36 MONTHS TO PAY

Budget-minded purchasers will find terms tailored by Telmac that entirely eliminate the down payment obstacle. Low, convenient monthly payments are all that is necessary for a fine Telmac small car, regardless of your immediate financial circumstances.

54 Metro — 53 V'guard—31 Triumph
52 XK120—52 Hillman—53 Consul
53 Morris — 49 Vauxhall —49 Austin
54 Consul — 54 Hillman — 54 Morris
50 A-70—53 Vauxhall—55 Commer
57 Consul — 54 Vanguard — 54 A-70
49 Morris—55 Standard—50 Rover
54 Commer—49 Hillman—48 Morris
54 Anglia—51 Oxford—55 Zephyr
59 Victor — 53 Hillman — 53 Oxford
49 Prefect—57 Volkswgn—50 Morris
48 Austin—49 Vanguard—52 Morris
51 Morris—56 Vanguard—55 Healey
49 Oxford — 51 Hillman — 53 Austin
50 Austin—50 Vauxhall—52 Austin
53 A-70 — 52 Vanguard — 56 Morris
47 Austin—54 Vauxhall—A70 Austin
56 Velox — A-95 Austin — 48 Morris
52 Consul—52 Commer — 51 Prefect
56 Oxford—58 Hillman — 53 Zephyr
56 Austin—55 Vauxhall—55 Metro
51 Consul—57 Hillman—52 Prefect
48 Prefect—51 V'guard—52 Triumph
58 T'bird—56 Vauxhall—59 TR-3
52 A-70 — 50 Vanguard — 57 Austin
54 Austin — 50 Hillman — 52 Oxford

BUY WITH CONFIDENCE
Remember—Telmac is an exclusive Small Car Motormarket specializing in the very best possible product obtainable—with a guarantee that will give you far better driving security for months and months.

RELAX AND BROWSE
Coffee and cookies are being served to help make your shopping a little more relaxing and pleasant.

"Buy with Confidence"
TELMAC
SMALL CAR MOTORMARKET
844 Fort EV 5-5441
Wide open till 9 p.m.
Fri. till 10., Sat. till 9

NOTHING DOWN, $59 MONTHLY. '55 FORD AUTOMATIC, $1,095. ART'S CARS, BURNSIDE AT HARRIET.

1958 LINCOLN CAPRI FORDOR hardtop. Power steering and brakes. 11,000 miles. One owner. $6,000 cash. No trades. EV 2-0670.

LATE 1958 FORD FAIRLANE 500 4-Door Hardtop, perfect condition. EV 2-4631.

1953 DODGE, WITH OVERDRIVE. Best offer over $625 takes. See at 630 Gorge Rd. E. or ph. EV 6-1241

1959 MERC BENZ, $2,950. NEW. Private. Can be financed. EV 5-8966 evenings or 430 William.

1951 CHRYSLER WINDSOR DE luxe sedan. Good condition. $695. 1174 Monterey. EV 4-1903.

1928 PONTIAC 3301 KINGSLEY Street, on view Sat. noon to 5 p.m. Offers.

SEE US—GOOD USED CARS
SAUNDERS & HITCHMAN
2040 Cadboro Bay Rd EV 2-4594

NOTHING DOWN, $24 MONTHLY. '48 MERCURY, $235. ART'S CARS, BURNSIDE AT HARRIET.

1946 DODGE 2-DOOR GOOD MEchanical condition. Will arrange financing. EV 3-0943.

1958 PONTIAC "6" 4-DOOR, 2-TONE white and blue. Best offer takes. EV 5-6945. 1213 Clovelly Terrace.

1952 CHEVROLET, CRACKED block. Best offer takes. Telephone EV 6-1241.

NOTHING DOWN, $29 MONTHLY. '52 TRIUMPH, $385. ART'S CARS, BURNSIDE AT HARRIET.

1951 CHEVROLET SEDAN, GOOD condition. EV 2-7564, evenings.

MUST SELL, OWNERS TRANSferred—1959 Vauxhall. GR 8-3354.

'57 VOLKSWAGEN. OWNER leaving for Europe. EV 5-7126.

1947 AUSTIN SEDAN, NICE ALL-round condition. $130. EV 4-4972.

1954 AUSTIN A-40 SOMERSET, good condition. $700. EV 5-3864.

## 100 CARS FOR SALE

### ENGLISH CAR CENTRE

YOUR BRITISH FORD DEALER

The Completely New ANGLIA 105E
Outvalues All Other Cars in its Class. Drive one today, it's the world's most EXCITING LIGHT CAR

If you are interested in a good used car see these before you buy.

57 METEOR Country Sedan, auto. trans., radio, 9-passenger, one owner, low mileage $2595
59 CONSUL Sedan $1925
57 CHEVROLET 2-Door $1895
57 ZEPHYR Sedan $1745
54 ZODIAC Sedan $1395
57 VOLKSWAGEN De luxe $1345
56 VOLKSWAGEN $1295
53 BUICK Special Sedan, A/T $1095
54 AUSTIN A-40 Convertible $1045
53 ZEPHYR Sedan $995
53 STUDEBAKER Champion $895
53 CONSUL Tudor $845
54 ANGLIA 2-Door $595
51 STUDEBAKER Champion $495
51 AUSTIN A-40 $395
52 VANGUARD Sedan $295
50 MORRIS Oxford $295

TRUCKS

49 FORD ½-Ton Pickup $395
54 DODGE ½-Ton Panel $895

OPEN EVENINGS TILL 9 P.M.

Contact One of Our Sales Staff
Hugh Beck Res EV 2-3202
Stew Cumberland Res GR 9-3758
Howie Shaw Res EV 5-8635
Norm Ware Res EV 4-1412

English Car Centre
Yates at Cook EV 5-2431

'51 Monarch Club Coupe
Complete accessories. Best offer. EV 4-2506. 446 Cook St., after 5 p.m.

1951 HUMBER HAWK SEDAN, CUStom heater, all good tires, body, motor, and running gear like new, $395. EV 3-8514. Atlas Service Station Ltd.

1951 STUDEBAKER CHAMPION, overdrive and heater, rebuilt engine. Excellent condition. Phone GR 9-3430.

'54 BUICK, EXCELLENT CONDITION. 4008 Quadra, Lake Hill Texaco Service Station.

1950 DODGE, REAL GOOD TRANSportation. A real value at $295. Tel EV 6-1241.

GOOD BUY! 1939 FORD, PARTLY customized. $125, terms or cash. Phone GR 8-2227.

1951 DODGE, GOOD CONDITION. Will take trade. Can be financed. GR 9-5285.

'41 STUDEBAKER SEDAN, GOOD transportation, cheap. Must sell. EV 5-1298.

1940 DODGE SEDAN, GOOD RUNning order, radio, heater, Fiestas, whitewalls. EV 5-5183.

1955 DODGE REGENT 6-CYLINDER sedan, blue, with heater; excellent condition. Phone EV 4-9557.

'51 2-DOOR PLYMOUTH, GOOD condition, radio, heater. Cash wanted. EV 2-2297.

'47 FORD 5-PASSENGER COUPE Good condition. EV 3-0881.

1957 DODGE 2-DOOR, $1,500, $600 down. Phone GR 8-3087 after 5.

## 100 CARS FOR SALE

### Car Buyer's P-a-r-a-d-i-s-e OLSON MOTORS

15% Down Payment

56 DODGE Custom 6-Pass. Club Sedan. One owner $1349 Down $195. Stock 1603A.
56 DODGE 4-Dr. Sedan, V-8 motor. Full price $1599 Down, $240. Stock, 1542A.
56 CHRYSLER Windsor 4-Door Sedan, full power equipment. Automatic radio. Full price $2299 Down $345. Stock 1701A.
56 VOLKSWAGEN 2-Door. One owner. Like new. Full price $1197 Down, $180. Stock 1749A.
55 MERCURY 2-Door Hardtop Sports Sedan. Fully equipped, radio, heater. Full price $1549 Down, $212. Stock 4055D.
55 FORD Ranch Wagon. Fully equipped, radio and heater. Full Price $1699 Down, $255. Stock 1512A.

Satisfaction guaranteed or your money gladly refunded, plus one-year guarantee in writing on all certified used cars. Always a satisfactory transaction at Olson Motors. Every car in our stock clearly price-tagged and stock number shown. No nailed-to-the-floor prices at Olson's.

54 STUDEBAKER Ranch Wagon. Overdrive, radio. Down Payment $210
54 METEOR 4-Door Sedan. Motor overhauled. Condition tops. Down Payment $150
53 CHRYSLER 4-Door Sedan. Radio, automatic. Down Payment $150
53 DODGE 2-Door Hardtop. Hard to tell from new. Down payment $135
53 ZEPHYR 4-Door Sedan. Radio and heater. Down Payment $143
53 CONSUL 4-Door Sedan. Immaculate condition, inside and out. Down Payment $130

Truck Owners Attention

51 MORRIS Panel Sedan Delivery. Economical and top shape. Down Payment $55
56 INTERNATIONAL ½-Ton Express, canopy body. Down payment $210
41 DODGE Panel ½-Ton capacity. Good shape. Full Price $177

OLSON MOTORS
Ford, Monarch, Falcon
Ford Trucks
1036 Yates EV 4-1147

### MORRISON CHRISTMAS SEASON SPECIALS

55 CHEVROLET, Bel Air Sedan, black, Powerglide, radio and heater $1,595
57 FORD Sedan, heater $1,595
55 CHEVROLET Station Wagon, brown, heater $1,595
56 PONTIAC Sedan, grey, automatic transmission, heater $1,695
56 CHEVROLET Sedan, green, Powerglide, heater $1,795
56 FORD Sedan, 6-cylinder, blue, radio and heater $1,695
57 FORD Sedan, radio and heater $1,695
55 BUICK Century Sedan, green, Dynaflow, heater $1,735
57 CHEVROLET 2-Door, blue, radio and heater $1,745
55 BUICK Hardtop Special, Dynaflow, with radio and heater $1,895
55 OLDSMOBILE Sedan Hardtop, grey, Hydramatic, power brakes, power steering, radio and heater $1,895
56 BUICK Sedan, Dynaflow, power steering, heater $1,895
56 FORD Station Wagon, green, radio and heater $1,995
57 CHEVROLET De Luxe Sedan, V-8, radio and heater $1,975
57 NASH Station Wagon, pink, radio and heater $1,995
55 OLDSMOBILE Hardtop Sedan, blue, Hydramatic, heater $1,995
59 PLYMOUTH Sedan, blue $2,195

TAKE IT FROM US
THE PRICES WILL BE LOWER

52 AUSTIN Sedan, heater $445
50 AUSTIN Sedan, grey, heater $195
49 HILLMAN Sedan, grey $195
53 VAUXHALL Sedan, white, heater $645
54 AUSTIN Sedan, tan, heater $725
55 VANGUARD, green, heater $995
59 HILLMAN, grey, radio and heater $1,995
57 STANDARD Station Wagon, grey, radio and heater $1,095
56 NASH Metropolitan Coupe, white, radio and heater $1,095
59 VAUXHALL Sedan, heater $2,095
49 CHEVROLET 2-Door, black, heater $445

BIG BONUS TRADES and Easy Terms Too

59 EDSEL Sedan, automatic transmission, power brakes, power steering, power windows, radio and heater $3,495
59 OLDSMOBILE "88" Sedan, white, Hydramatic, power steering, power brakes, radio and heater $3,895
58 FORD Hardtop Convertible, yellow, automatic transmission, power steering, power brakes, heater $3,695
59 OLDSMOBILE Sedan Super, tan, power steering, power brakes, Hydramatic, heater $3,795
59 OLDSMOBILE Convertible, green, Hydramatic, power brakes, power steering, radio and heater $4,295
58 CADILLAC "60" Special Sedan, black, Hydramatic, power windows, radio and heater $3,999

MORRISON
Chevrolet - Oldsmobile Ltd.
940 Yates EV 3-1108

TRADE 1957 MERCURY SEDAN, in immaculate condition, for sedan delivery or station wagon, not older than 1955. Phone EV 2-5842 days; eves. EV 5-6390.

52 CONSUL, ALL BLACK, V grind. Smart. Crabb's, EV 4-2166.

## 100 CARS FOR SALE

### REGAL MOTORS LTD.

NOW! ! TWO LOTS To Serve You Better
No. 1—847 Yates St.
No. 2—Johnson and Quadra

58 Fairlane
Fordor Sedan. Heater, defroster, turn signals, 8 cyl., standard transmission.
$2395

58 Pontiac
Tudor Hardtop (Laurentian). Radio, rear seat speaker, window washers, white walls, automatic. One owner.
$2795

57 Fairlane "500"
Fordor Sedan. Tritone blue and white. Automatic, radio, rear seat speaker. A beauty.
$2395

x x x x x x x x x x x

Regal's No. 1 Lot Weekend Special
47 Chrysler
Coupe. Fluid drive, whitewall tires, new paint, radio, heater and defrosters. Anti-freeze. Only
$180

x x x x x x x x x x x

58 Volkswagen
De luxe model. Radio. One owner. Low mileage.
$1595

57 Zephyr
Fordor Sedan. Heater, defroster. A real peppy car in top conition.
$1695

51 Prefect
Fordor Sedan. A real economical little car and in top condition.
$295

53 Triumph
Fordor Sedan. Just right for a second car.
$395

x x x x x x x x x x x

Regal's No. 2 Lot Weekend Special
50 Dodge
Tudor Coupe. Heater, defroster. Very good transportation. Only
$159

x x x x x x x x x x x

Remember ! !
To Celebrate the Opening of our Second Used Car Lot Every Purchaser from now until Dec. 24 will receive a Xmas Turkey
FREE

REGAL MOTORS LTD.
Johnson and Quadra
or
847 Yates
EV 2-7411
OPEN 9 - 9

### JAMESON MOTORS LTD.

740 BROUGHTON ST.

59 AUSTIN Cambridge Sedan, radio, heater, low mileage $1745
57 PLYMOUTH 2-Door, automatic, radio, heater, like new $1795
56 AUSTIN Sedan. One owner. Very clean $1095
57 VAUXHALL Victor, radio. A real beauty $1345
58 HILLMAN 4-Door Station Wagon. Radio, heater $1695
55 RAMBLER Station Wagon. A real buy at $1495
55 RAMBLER 4-Door. A real economy car $1195
53 RAMBLER 2-Door Sedan. Radio, heater $745
53 PONTIAC Sedan, very clean. A real buy at $895
57 SUNBEAM Rapier 2-Door Hardtop. Overdrive $1795
51 AUSTIN Sedan. A good economy car $295
51 AUSTIN Countryman Special Reduced price $295
53 CONSUL, very clean, low mileage $645
49 CHEVROLET, runs very well. Only $295

Open Evenings, EV 4-8358
Walt Reid, EV 2-6574
Les Collier, EV 4-0261
Doug Bovington, EV 3-8278

1956 ZEPHYR SEDAN, EXCELlent motor, spotless upholstery. Must be seen to be appreciated. Asking $1,245. See at 630 Gorge Rd. E., or tel. EV 6-1241. Trade and terms.

CLASSIFIED ADS DON'T COST; THEY PAY.

## 100 CARS FOR SALE

### Are You Tired of being Pushed Around? If so

See the New 'HANSA 1100'
FRONT WHEEL DRIVE

The new Hansa has many outstanding features such as unitized body construction.
5-Pass. Roominess
4 cylinder, twin opposed motor, Front Wheel Drive
4 speed synchromesh trans.
Water-Cooled Motor 46-64 H.P.
Efficient hot-water heater
Dual Defrosters
Electric windshield wipers
Large Luggage Space
Economy up to 40 MPG
Tubeless Tires
Cruising speed 70 MPH
4 models to choose from including a commercial van with 200 cu. ft. loading space.
Priced as low as $2295

The New 1960 HANSA '1100' will convince you
See our display at

QUADRA AUTO SALES
WEEKEND SPECIALS
58 Olds Hdtp, excellent $3,295
58 Plymouth Belvedere $2,195
56 Ford Ranch Wagon, one-owner, low mileage $1,795
59 Ford Galaxy, loaded $3,995
54 Chev Bel Air, A-T, PS $1,295
55 Belvedere Hardtop, A-T $1,395
56 De Luxe Sunroof VW, R. H $1,345
56 Custom Volkswagen $1,095
51 Henry J $395
52 Ford Customline $695
53 Austin Somerset $595
51 Nash Statesman, tops $695
51 Ford, automatic $695
47 Pontiac $195
39 Olds, excellent $95
50 Vauxhall, excellent $445
No Down on Credit Approval Up To 36 Months To Pay
837 Yates Street EV 2-9837

### SAVE $$$$

PREMIUM COMPACT CARS AT BIG SAVINGS

59 STUDEBAKER Lark. Fordor Sedan. Automatic transmission. Only 1,700 miles $2695
59 BORGWARD Isabella. Custom radio. Black with whitewalls $2395
59 SINGER Gazelle Convertible. Only 1,200 miles $2195
57 KARMANN-GHIA Coupe. Red with black top and whitewall tires $1995
56 RAMBLER Cross Country Station Wagon. Automatic transmission. Power brakes $1995

NO DOWN PAYMENT ON APPROVED CREDIT

58 FORD Fairlane. Tudor, 6 cyl. $2195
57 FORD Fairlane Sedan. Automatic transmission $1995
57 PLYMOUTH Tudor. Tutone bronze and fawn. 1 owner car $1795
55 DODGE Regent Sedan. Automatic $1395

ENGLISH CARS
58 TRIUMPH TR3. Signal red $2095
52 HILLMAN Minx. Immaculate. Black with red interior $595
52 HILLMAN Minx. Radio $495
50 AUSTIN A40. Very clean $345

ENSIGN MOTORS
Borgward Lloydwagen Peugeot
SALES SERVICE PARTS
2017 QUADRA ST.
OPPOSITE CURLING RINK
OPEN EVES. PHONE EV 5-5612

### HORWOOD BROTHERS

VOLVO - MORRIS - MGA - RILEY
827 Pandora Avenue EV 3-6113

M.G.A. "1600"
Features:
—Larger Engine
—Disk Brakes
—Tonneau Cover
—New Side Curtains
—Adjustable Steering
STANDARD Equipment for 1960

1954 Morris Minor, new motor, terms $675
1959 Volvo Station Wagon, radio $2,495
1959 Renault Sedan $1,625
1957 Plymouth Sedan $1,595
1951 Morris Minor, very clean $425
1959 Volkswagen, sunshine top, 6,000 miles $1,825
1956 Morris Oxford Station Wagon $1,495
1956 Volkswagen, radio $1,195
1956 Vauxhall, one owner $1,395
1956 Studebaker Sedan, one owner $1,395
1954 Dodge, A-T, radio $1,095
1954 Austin A-40 $545
1958 Ford 2-Door $795
1953 Studebaker, new motor, radio $795
1955 Austin A-50, radio $1,195
1951 Austin A-40 $395
1951 Studebaker, very clean $675
1949 Pontiac 4-Door $225
1950 Pontiac Sedan $345
1950 Hudson $295
1946 Dodge $325
1946 Pontiac 2-Door $195
1946 Pontiac Sedan $125
1941 Chrysler $95

FOR Best Quality — Lowest Prices IT'S HORWOOD BROTHERS

OWNER LEAVING TOWN, MUST SELL 1955 AUSTIN A-55. EXCELLENT CONDITION. LOW MILEAGE. $995 OR NEAR OFFER. GR 9-5146

NO DOWN PAYMENT
LOW LOW PRICES
ART'S CAR SALES
Burnside at Harriet EV 3-5302

## 106 TRUCKS

1951 MERCURY PICKUP, GOOD condition, extra equipment. Ph. GR 7-1784.

'56 MERCURY ½-TON PICKUP, 15,000 mi., not run commercially, good shape. $1,250. EV 2-2970.

'47 MERCURY PICKUP, 8-FT. box, new canopy, 8-ply tires. Good, reliable. $250. GR 9-4588.

52 CHEV PICKUP, $495. GOOD motor. Crabb's. EV 4-2166.

46 CHEV ½-TON FD BARGAIN, $100. Crabb's, EV 4-2166.

'50 G.M.C. PICKUP, GOOD CONdition. What offers? EV 2-3308.

## 106 TRUCKS

**USED TRUCKS NOW AVAILABLE**

54 FORD Sedan Delivery.
55 CHEV Sedan Delivery.
53 CHEV Panel.
56 VOLKSWAGEN Pickup.
58 FORD Pickup.
50 STUDEBAKER Pickup.
51 GMC Dump.
51 CHEV Dump.
51 FARGO Chassis and Cab.

Contact Sid Bentley
MERLIN MOTORS
Pandora at Quadra EV 2-2111

1948 2-TON (K.B. 5) FLAT DECK International. Can be seen at Cubbon Building Supplies Ltd. 1720 Cook St.

1949 JEEP TRUCK, WINCH, HEATer. Vic's Auto Body Repairs, 741 Pembroke.

'41 FARGO ½-TON PICKUP, ANTI-freeze, snow tires. Good condition. $125. GR 9-2511.

FOR SALE, 1952 CHEV SEDAN delivery. EV 2-0345.

## 107 PARTS, TIRES and ACCESSORIES

LANGFORD AUTO WRECKERS GR 8-2869

REBUILT MOTORS, '52 PONTIAC, '48 Ford, '48 Chev., '52 Prefect, '51 Buick, '48 Dodge. Victoria Auto Wreckers. Open Sundays.

ALL SIZES WINTER RETREADS available at Gavin Jack's. 1317 Quadra. EV 3-0331.

*Easy-to-Own*

993

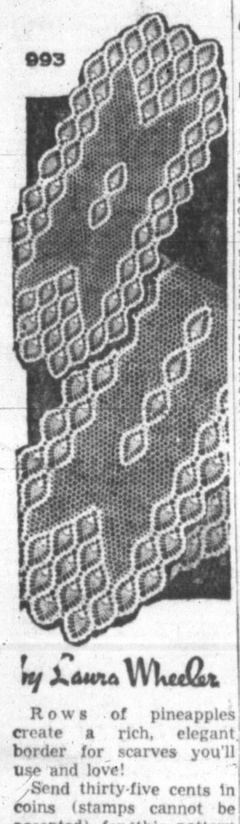

by Laura Wheeler

Rows of pineapples create a rich, elegant border for scarves you'll use and love!

Send thirty-five cents in coins (stamps cannot be accepted) for this pattern to Laura Wheeler Needlecraft Department, The Daily Colonist, 60 Front Street West, Toronto, Ont. Print plainly pattern number, your name and address.

New! New! New! Our 1960 Laura Wheeler Needlecraft Book is ready now! Crammed with exciting, unusual, popular designs to crochet, knit, sew, embroider, quilt, weave—fashions, home furnishings, toys, gifts, bazaar hits. In the book free—3 quilt patterns. Hurry, send 25 cents for your copy.

*For Sister, Brother*

9132 SIZES 2–8

by Marian Martin

Sew 'n' save this Christmas! Whip up these smart robes as a sister-brother set. If you like, trim girl's pockets with embroidery. Short, long length.

Printed Pattern 9132—Transfer included: Children's Sizes 2, 4, 6, 8. Size 6 takes 2⅝ yards 39-inch fabric.

Printed directions on each pattern part. Easier, accurate.

Send fifty cents (50c) in coins (stamps cannot be accepted) for this pattern. Please print plainly size, name, address, style number.

Send your order to Marian Martin Pattern Dept., The Daily Colonist, 60 Front Street West, Toronto, Ont.

## 107 PARTS, TIRES AND ACCESSORIES

TIRE TRADE 'N' TIME AT VICTORIA TIRE LIMITED

THOSE SMOOTH TIRES CAN BE A ONE-WAY TICKET TO TROUBLE, SORROW AND EXPENSE.

RETREADS WILL SAVE YOU AT LEAST ½ THE PRICE OF NEW TIRES

BRING IN YOUR OLD RETREADABLE TIRES. YOU'LL BE AMAZED AT THE SMALL DIFFERENCE TO SAFELY EQUIP YOUR CAR. REMEMBER $1.00 DOWN, $1.00 WEEK.

VICTORIA TIRE LIMITED
Government at Herald EV 2-6184

Your Car's "Heart" is the "BATTERY"
For a strong, sure start every time get an "ACME"
6-VOLT EXCHANGE $10.00
12-VOLT EXCHANGE $16.50
FRANCIS BATTERY & TIRES LTD.
RETREADING SPECIALISTS
1412 Quadra Street EV 3-7632

SET OF PASSENGER SEATS FOR Volkswagen van, also large roof-top carrier for same. All as new. Original cost $300; first $50 takes. EV 6-1790.

WE NOW STOCK FACTORY rebuilt automatic transmissions. Sandy's Auto Parts, 1023 View. EV 5-4478.

$17.95 SPECIAL — CUSTOM-BUILT seat covers. Sandy's Auto Parts, 1023 View. EV 5-4478.

CLARKE'S AUTO PARTS, 3207 Douglas. Used parts for cars and trucks. EV 3-8041.

MOTOROLA 12-VOLT RADIO, aerial, rear speaker, $45. EV 4-6770 after 5.15 p.m.

DAVID ST. AUTO WRECKERS EV 2-9879. 526 David Street.

'48 MERCURY MOTOR, REBUILT, excellent condition, $130. EV 5-2852.

ENGLISH CAR WRECKING I.G.M. 420 Bay St. EV 6-1813.

## 108 AUTO REPAIRS AND SERVICE

MOONEY'S FOR FENDER REpairs, auto paint spraying, tailor-made seat covers, frame straightening, wheel alignment. 937 View St. 938 Fort.

EXPERT BODY WORK. TUNE-UP, alignment and brake repairs. Victoria Dodge-De Soto Ltd. 1061 Yates. EV 4-7196.

FAST TOP QUALITY RADIATOR repairs, body work and painting at Morrison Chevrolet Oldsmobile Ltd. Yates at Quadra. EV 3-1106.

## 109 AUTO BODY WORK AND PAINTING

LOOK FIRST TO National Motors
Complete Paint and Body Work.
800 BLOCK YATES EV 4-8174

## 110 AUTO FINANCING AND INSURANCE

Instalment Financing
Automobiles, commercial and office equipment, household appliances and furniture financed on monthly payment plan. Life insurance up to $1,500 on auto loans at no extra cost. Prompt service, generous terms.
Island Finances Limited
C. H. BOOTH, Mgr.
762 Fort St. Phone EV 4-6831

CAR BUYERS
Before you buy your new or late model used car, see us about our low cost financing service, available for either dealer or private sales.
A. M. TAYLOR SPITTAL
821 FORT ST.

## 111 TRAILERS AND TRAILER CAMPS

HI LO TRAILER SALES LTD.
NEW AND USED. 10 FT. TO 55 FT. FURNISHED, UNFURNISHED, STRIPPED.
Trailer supplies, repair shop, travel units and portable contractor's office for rent.
PROPANE GAS
In stock and we serve on our sales lot 7 days a week. 20 lbs. $2.50. 100 lbs. for quantity users $8.50.
Corner Millstream Rd and Trans-Canada. GR 8-2514.

TRIANGLE TRAILER SALES LTD.
NEW STOCK
KIT STATELINER
NASHUA MARS
10' wides by various lengths Now on display
7½ miles north on Highway 1 Phone GR 8-3921; res. EV 4-8436.

ROLLOHOME AND GREAT LAKES
Still your best buy in mobile living. A good range of models and sizes. See them at
Tote-Em Trailer Sales
7½ mi. north Victoria on Hiway 1 Phone GR 8-1041

TRAVEL TRAILERS MOBILE HOMES
BUY, RENT OR LEASE
R. W. DAWSON LTD.
EV 2-5647 3117 Douglas St.

FOR SALE, TRAVEL COACH body, aluminum exterior, plywood interior, insulated, toilet, 8-ft. model, over-cab storage, fits pick-up truck. Phone Duncan 1077L3 or 972 or write Victoria Press, Box 41.

FOR SALE, 1958 36' CASA MANANA all modern with colored kitchen appliances and bathroom fixtures. Must sell, owner going to Scotland immediately. Hilton, Morrow Crest Auto Court, 340 Old Island Hwy.

TRAILERS BUILT TO ORDER. Al's, 714 Dundas at Bay. EV 3-8233.

IT'S A WELL-KNOWN FACT. CLASSIFIED ADS WORK
TO BUY, SELL, FIND, RENT OR HIRE, READ AND USE CLASSIFIED ADS.

## 111 TRAILERS AND TRAILER CAMPS

THETIS LAKE TRAILER PARK AND SALES
A complete line for every family, every budget, every taste.
1938 Trans-Canada Hwy. GR 8-3845

UTILITY TRAILER, 4x8 BOX. GR 7-3012.

7-FT. TRAILER, $80. GR 9-2209.

## 112 CARS AND TRUCKS WANTED

CASH FOR GOOD, CLEAN CARS
Regal Motors
847 YATES EV 2-7411

CASH IN A HURRY
ENSIGN MOTORS
WILL PURCHASE OR RE-FINANCE YOUR CAR
2017 QUADRA ST.

WILL PAY CASH FOR CLEAN CARS
Buy outright—trade up or down at
National Motors
819 Yates St.
Used Car Manager, EV 4-8174

SMALL CARS
Purchased for Cash or SOLD ON CONSIGNMENT
5%
TELMAC MOTORMARKET, 814 Fort

WE WILL PAY TOP PRICE FOR YOUR CAR!
A & A CARMART
2644 Quadra opp Safeway EV 6-2712

QUADRA AUTO SALES
Buy clean cars for cash.
837 Yates (opp. Atlas) EV 2-9837

1954 OR LATER MORRIS MINOR tudor for cash. Good condition. Ph. EV 2-8949.

SELLING? SEE ART'S CAR SALES, BURNSIDE AT HARRIET.

## 115 MOVING AND HAULING

AVIS RENTS MOVING VANS. ALL sizes. 800 Douglas. EV 3-2131.

## 116 HOTELS

PERMANENT ROOMS LOWEST RATES
Abundant hot water and heat. Telephone and elevator service. Fire resistant, few rooms available from $9 per week.
Royal Olympic Hotel
642 JOHNSON PHONE EV 4-1187

STRATHCONA HOTEL
Weekly Rates from $15.00
Apply for Banquet Rooms Up to 25 Persons
Dine or arrange for banquet in THE MAHOGANY ROOM
Reasonable Rates. Phone EV 3-7137

GLENSHIEL HOTEL
A downtown residential hotel providing excellent meals, elevator and phone service. An ideal home for elderly people. TV in lounge.
606 Douglas EV 3-416[illegible]

Ritz Hotel, 710 Fort St.
FURNISHED APARTMENTS AND ROOMS — EV 3-1021
Elevator Service Permanent Transient

BEVERLEY HOTEL
In city centre. Moderate rates, housekeeping rooms. TV in lounge. Transient and permanent guests. 724 Yates. Phone EV 4-0611.

## 120 ROOM AND BOARD

GUEST HOUSE HOTEL, DE LUXE accommodation. Excellent cuisine in Victoria's finest residential area, Oak Bay. Close to Windsor Park, golf course and ocean. Bus stop at door. Reasonable rates. Phone EV 3-5254. D. A. Belleau, owner-manager.

VACANCY (DEC. 1) — SUITE comprising living room, bedroom, sunroom, private bathroom; Oak Bay district; beautifully appointed home; close to church, sea and transportation; excellent meals. Phone EV 3-2401.

A REAL HOME FOR LONELY PERsons or couple. Special nursing care if needed. All home privileges. TV. Victoria Press Box 1166.

WOULD LIKE 2 WORKING GIRLS, or working mother and child to share home with young couple. EV 3-3734.

LARGE WARM ROOM ON MAIN floor, with board and some care for elderly ladies. Phone Mrs. McRae, at EV 4-5879.

YOUNG MEN ONLY—LUNCHES packed, laundry facilities, TV lounge, etc.; walking distance to town; reasonable rates. EV 5-9095.

LARGE, WARM ROOM ON MAIN floor. Some care for elderly lady. Close to bus. 1091 Joan Crescent. EV 2-0250.

WANTED, ELDERLY GENTLEman requires room and board on ground floor in private residence. Reply Victoria Press, Box 872.

COMFORTABLE ROOM AND board. Central. Business man. 826 Queens.

LARGE ROOM AND BOARD FOR gentleman. 1162 McClure. Phone EV 5-7117.

PLEASANT, WARM ROOMS WITH fine meals. Business persons preferred. EV 5-6530.

COMFORTABLE ROOM AND board to congenial active adults. EV 4-0653.

BOARD AND ROOM WITH YOUNG couple. EV 3-6931. 1525 Jubilee Avenue.

NICE WOMAN AROUND 70 WISHing a nice home. For information apply Suite 10, 1425 Fernwood.

ELDERLY PEOPLE, BOARD, ROOM and care, large bright rooms, automatic oil heat. EV 3-5077.

WANTED — REFINED LADY TO share modern home. EV 5-2849.

PRIVATE ROOM AND BOARD, near Parl. Bldgs. EV 3-4465.

ROOM AND BOARD. CLOSE TO town. EV 2-4758.

STADACONA REST HOME. VAcancy for elderly person. EV 4-6534.

GOOD HOME FOR YOUNG MAN. Excellent meals. EV 4-2781.

WILL BOARD AND ROOM WORKing girls. Nice home. EV 4-8431.

FOR WOMAN, NON-SMOKER. PH. EV 3-6174.

NON-SMOKING GENTLEMAN. PH. EV 2-2637.

CRAIGMYLE, 1037 CRAIGDARroch. Hot and cold water. EV 5-9031.

SINGLE ROOM, OAK BAY, NEAR Theatre. Excellent meals. EV 3-2401.

FIRST-CLASS PRIVATE HOME, elderly person. EV 2-9353.

## 121 ROOMS TO RENT

$5, $6, $7. 3355 CEDAR HILL. Hotplate. On bus. Garage. Phone EV 5-1595.

ROOMS WITH LINEN SERVICE, $35 to $60. Pleasant, high, view location, Fort-Pandora. EV 5-0615.

MOTEL ROOMS FROM $10 WEEKly. EV 2-7406. Manor Motel.

## 121 ROOMS TO RENT

SLEEPING ROOM, GROUND floor. Close in. Men. $20. Ph EV 2-8227.

PRIVATE HOME, WORKING GIRL preferred, in Jubilee area. Phone EV 5-0428.

COMFORTABLE SLEEPING room, near C.P.R. and town. Ph. EV 4-3330.

BEDROOM, GENTLEMAN, BOARD optional. Fairfield. EV 3-4926.

FAIRFIELD, CENTRAL, ALL SUPplied. 107 Cook. EV 4-0475.

JAMES BAY HOTEL, MODERATE rates. 770 Government Street.

VIC WEST, FURNISHED ROOMS. $50; with board, $60. EV 2-3030.

BRIGHT SLEEPING ROOM, RICHmond, near buses. EV 3-9670.

## 125 HOUSEKEEPING ROOMS TO RENT

SOUTH BED-SITTING ROOM and kitchenette, fully furnished. Quiet lady. Light, heat, gas inclusive, $35. 1114 Richardson. EV 5-2086 or EV 5-4163.

NEAR OAK BAY JUNCTION, SUIT elderly lady or working girl. Oil-O-Matic heating. Access to sink with hot and cold water. $27.50 month. Mrs. Bacon. EV 5-6741.

LARGE COSY ROOM FOR COUple or family. Close in. Weekly rates. Mrs. Walter, 601 Trutch. EV 2-2234.

LARGE FRONT FULLY-FURnished room on ground floor; also one upstairs. New automatic heat and hot water. 910 Cook.

FURNISHED 2 RMS. ALL FOUND, walking distance, vacant, gas. $35. Gentleman. 1012 North Park. Ph EV 4-3236.

LARGE, WARM, LIGHT HOUSEkeeping room, close in, everything supplied, linen included. EV 5-7016 after 6.

L.H.K. RM. GROUND FLOOR. Private entrance. Supply own dishes and linen. Close in. Men only. $25. EV 2-8227.

BED-SITTING ROOM FOR OLDER man. Hotplate, linen. Rockland near Cook. EV 3-9502.

QUIET LADY, FAIRFIELD, CLOSE to town, $27.50. 731 Vancouver St. EV 2-8055.

LIGHT HOUSEKEEPING ROOM, 1608 Quadra. Opposite St. John's Church. EV 3-3770.

UNFURNISHED GROUND FLOOR front room for lady. Fort St. Close to downtown stores. EV 3-9502.

SHASTA APT., 1026 JOHNSON. Furnished room, fridge, stove. Ph. EV 2-4934.

HOUSEKEEPING ROOMS, QUIET, warm. Working or elderly. Garage. 97 Cook St. EV 3-9794.

EXCELLENT NEW DECORATED and furnished room, 5 minutes to downtown. EV 5-7352.

1023 LINDEN — LARGE, WARM, housekeeping room; ground floor; new fridge and stove.

CITY CENTRE, 2 FRONT BACHElor suites, gas range, frigs. Completely furnished. 717 Pandora.

HOUSEKEEPING ROOMS, FURnished, heated, close to downtown. $30 month. Phone EV 3-2541.

BEACON HILL PARK, WARM, quiet, fully furnished. Cabinet sink, all found. EV 6-1860.

BRIGHT, FRONT LIGHT HOUSEkeeping room. Bus stop and stores. 1255 Pandora.

WARM, CLEAN, FURNISHED, 307 Vancouver St. EV 2-7204.

HOUSEKEEPING RM. ALL SUPplied. 617 Michigan, nr Parliament.

CLEAN ROOM, KITCHEN, BUSIness person. EV 3-2085, GR 9-4025.

SINGLE RM. ALSO 3-RM UNIT; all found, gas, garage. EV 4-4742.

WARM FRONT ROOM, ALL found, sink; frig. 1157 Johnson.

WARM ROOM, KITCHENETTE with fridge, quiet. 1623 Belmont.

1024 McCLURE, HOUSEKEEPING room for rent.

## 128 FLATS AND APTS. TO RENT FURNISHED

OFF SEASON RATES
Modern units, near park, shops, Parliament; optional TV.
THUNDERBIRD MOTEL
EV 5-4761 or EV 4-0632

Victoria Auto Court
REASONABLE WINTER RATES.
Everything supplied. Maid service weekly. EV 4-5432.

LOW WINTER RATES
SAN SEBASTIAN COURT
51 Gorge Rd. Close in, on bus. Maid service weekly. EV 3-9682.

LARGE, NICELY-FURNISHED, 3-room, self-contained suite. 5-pce bedroom with twin beds. New Ledchesterfield suite, frig and gas stove. Hot water and heat. Available December 15th, $80. On lease. Sorry, no children. Phone EV 2-5538 after 4 p.m.

FAIRWAYS APARTMENTS
Cadboro Bay. It's Different! 3-room self-contained suite with hot-water heat and electric kitchen. Private entrance. 15 minutes from town. Just phone GR 7-2692.

GORGE RD. WEST—FURNISHED large bright bed-sitting room, kitchen, bathroom; fridge, stove and sink. Good parking. Everything, $67.50. Working couple preferred. EV 4-0893.

COSY 3-ROOM SUITE, FURNISHed, rear. Bus and stores. Hot water and light included for $65 month. Available immediately. Burnside area. Call EV 3-6680.

LARGE 2-ROOM SUITE, PARTLY furnished, self-contained, gas stove, walking distance, $60. Phone GR 7-6534 or call at Suite No. 1, 1479 Fort St.

2 BEDROOMS, ADULTS
Spacious 5 rooms, newly decorated, fridge, range, washer. Separate entrance. Available January 1. $85. EV 4-7700.

2 BRIGHT ROOMS, ELECTRIC stove and refrigerator. Light, heat and water supplied. Laundry facilities. Baby welcome. Ph EV 3-1345.

NICELY FURNISHED, WARM, quiet 3-room upstairs apartment. Light and gas included. Available Dec. 15th. $85. No children. Ph. EV 2-2846.

NEWLY-DECORATED, SEMI-FURnished, self-contained suite. Own entrance and car park. Two mins. from bus and Gorge Hospital. 37 Gorge Road East.

VICTORIA WEST
2 bedroom, liv. rm., kit., bathroom. Fully furnished. Rent $60. Phone EV 2-5014.

AVAILABLE IMMEDIATELY. 1 OR 2-bedroom suite, furnished or unfurnished. Situated on beautiful Willows Beach. EV 3-4928.

WALKING DISTANCE, NICE LOcation. Three rooms, bath; furnished or unfurnished. 118 Gov't Street. EV 2-5542.

3 AND 4-ROOM FURNISHED AND unfurnished suites. Children welcome. Reasonable rates. 3103 Metchosin Rd., GR 8-1636.

IN BEAUTIFUL OAK BAY, NEAR beach, park, golf course, 3 rooms, all found; bus at door, $90. Also bachelor suite, $50. EV 3-5411.

315 WINDERMERE PLACE, ground floor, 4-room suite, secluded area. Beautiful view, available Jan. 1st, $90. EV 2-9063 after 6.

3-ROOM DUPLEXES FOR RENT, furnished. Winter rates: includes everything. Good bus service. Handy to Naden. EV 4-6330.

3 ROOMS, BATH, FRIDGE, GAS stove, heat, hot water. Freshly decorated. Quiet adults. EV 2-8707.

SELF-CONTAINED SUITE, FULLY furnished, well heated, child welcome. 840 Craigflower, after 6 p.m.

2-ROOM FLAT WITH GAS STOVE. Ideally located in Fort St. area. Call at 1406 Elford.

LOVELY 4-ROOM SUITE, 2 BEDrooms. $70. Apply Suite 10, 1425 Fernwood.

3-ROOM SUITE IN PRIVATE cottage. Gorge district. Garage and private entrance. EV 3-3788.

3 ROOMS UP. FRIG, LIGHT AND gas included. Walking distance. Share bath. $55. EV 4-0749.

$65. CLEAN, COSY SUITE, ALL electric. Linen, dishes, Bendix. Oil heat. Adults. EV 3-5555.

NICELY FURNISHED 2-ROOM suite, light, water and heat, $60. 2602 Graham. EV 4-8278.

SELF-CONTAINED SUITE, FURnished. 1789 Rockland Ave. Phone EV 5-2137.

## 128 FLATS AND APTS. TO RENT FURNISHED.

2-ROOM SUITE, BATH, EVERYthing supplied. Adults. 944 Fairfield.

VIC WEST, 3-ROOM SUITE, BATHroom; heat, light included, $45. Ph. EV 2-5030.

NEW, FRONT, HEATED APARTment, 3 bedrooms, electric stove, new frig. EV 5-2725.

2-ROOM SUITE, ALL INCLUSIVE, private entrance, suit business people. EV 2-4770.

IMMEDIATE POSSESSION, TWO rooms, kitchenette, private bath. Ph. EV 4-7038.

3 ROOMS UP, SELF-CONTAINED, $60. 1289 Vista Heights. EV 2-0729.

$62.50, $60.00 AND $52.50. MODERN suites. 1306 Yates St., Apt. 5. Adults.

3 RMS, BATH, HEAT, HW, FRIG. Adults. 1070 Davie. EV 2-7208.

2 RMS, CLEAN, NEAR STORE, bus. Apply 1500 Fort. EV 2-4354.

MORROW CREST, 1, 2, 3 BEDrooms, $60, $70 mo. 340 Highway 1-A.

BACHELOR SUITE, REFRIGERAtor, $55. 1270 Yates Street.

816 COOK, CORNER DUPLEX, 3 rms. & bath, self-containing, $65.

TWO ROOMS UP, OIL HEAT, frig, $45.00. 1330 Pembroke.

ESQUIMALT, VACANT, 2-ROOM suite. Reasonable. EV 2-5339.

UPSTAIRS 3-ROOM SUITE, OIL-O-Matic heat. Adults. $50. EV 4-1705.

CLEAN 3-ROOM SUITE, DECEMber 16. 1022 North Park.

CLEAN, CONVENIENT 2-ROOM suite. Adults. 2832 Douglas.

MODERN FURNISHED SUITE, close-in. $80. EV 4-6487.

## 129 FLATS AND APTS. TO RENT UNFURNISHED

1330 GLADSTONE AVE., 5 ROOMS, bath, fridge, automatic washer, heated, ground floor. Rent $70. Immediate possession.
814 Dominion Rd., 3 rooms, including heat. Rent $60, occupancy Dec. 15.
1724 Hollywood Crescent, 5 rooms, rent $75. Immediate possession.
ISLAND INVESTMENT CO. LTD.
774 Fort St. EV 4-7146

553 DAVID ST. SIDE-BY-SIDE duplex, 2 BRs, $50.
Delightful 1 BR suite overlooking Beacon Hill Park. Avail. Jan 1. $85.
Beach Drive 2 BRs, large LR, quiet. Adults. $100.
Esquimalt, Nr new duplex, 1 BR. $65.
Country living. Good view. Ground-floor duplex. Heated. $90.
Pemberton, Holmes Ltd.
1002 Gov't St. Phone EV 4-8124.

DUPLEX — BUSHBY ST., FAIRfield, $60 month.
LOWER SUITE off Oak Bay Ave., two bdrms, wired for range, all utilities included, $90 mo. Rental Dept., Northwestern Securities of Victoria Ltd., EV 5-6741.

GORGE WATERFRONT, SPACIOUS and modern, 4 rooms and bath, automatic heat, light and hot water, TV connection and garage. Available Dec. 15. Private entrance. No steps. Children accepted. $95. EV 4-6689.

NEW SUITES NOW AVAILABLE. 635 Battery St., near Beacon Hill Park. All suites have large living room, bedroom, bathroom and kitchen. TV plug and Venetian blinds are included. $85 per month. Arthur E. Haynes Ltd., EV 3-3823.

AVAILABLE DEC. 15—2-BEDROOM apartment with view of Gorge. $81.50 per month. Includes electric stove, fridge, garage, heat and water, TV aerial. Catherine Court, 992 Gorge Road W. Phone EV 3-2558. Adults only.

NEW BUILDING NEAR SHOPPING centre. Bachelor suite, corner Hillside and Prior. Hot water, H-W heat, electric range; fridge, parking, TV connection included. $60. Phone EV 4-6733.

1 AND 2-BEDRM SUITES AND duplexes. Rents range from $45 to $135. For particulars call Mr. Wright EV 2-4255, anytime; res. EV 2-8856. J. H. Whittome & Co. Ltd.

NO BILLS ANY MORE FOR HEAT, water, phone and electricity. 2 warm rooms with sunporch, on bus stop. $45. Mt. Baker Lodge Apts., 1033 St. Patrick, Oak Bay. Phone EV 2-2887.

FIVE-ROOM SUITE, UPPER DUplex, $65; 5-room, lower duplex, $70. Oil stoves. Near Oak Bay. Dec. 1 and Dec. 15. EV 3-2778 or EV 3-7793.

ULTRA-MODERN 3-ROOM SUITE. Private bathroom, fridge, electric stove, steam heat, laundry room, private storage. Off-street parking. $72.50. EV 2-3904.

2 BACHELOR SUITES. EACH with Murphy bed, elec stove and fridge, and H.W. heat. Close to Jubilee Hospital. Call Carmichael & Co. Ltd., 1239 Broad. EV 4-7341.

2 LARGE MODERN 2-BEDROOM suites. Oil-O-Matic heat, gas stoves, hot water; children welcome. Close Jubilee Hospital. $75 and $85. GR 9-2304.

WALKING DISTANCE
Kitchenette with elec stove sitting rm, bedrm and bath. Vacant. $57 mo. Phone EV 4-9305. Financial Survey Ltd.

NEWLY DECORATED UPPER duplex, self-contained, 2 bedrooms. Private entrance, electric range, cabinet kitchen. Child welcome. $68. EV 5-0845 after 6 p.m.

OAK BAY, BEACH DRIVE, NEW de luxe 1-bedroom apt., large living rm., washer, dryer, elec. stove, fridge. Rent $100 per month. Leach and Sparks. EV 3-4117.

3-ROOM SUITE AND BATH. OIL heat, elec stove and fridge. Automatic laundry. Vacant Nov. 30. $85 mo. Phone EV 4-9305: Financial Survey Ltd.

$90, CORNER OF OSCAR AND Cook. Modern 2-bedroom apartment, electrically heated. Laundry facilities. C. N. Montague Co. EV 4-9318.

CLEARVIEW APT. 1258 YATES. 1-bedrm ste, elec kit, auto laundry. Individual oil heat control. TV plug-in. Vacant Jan. 1, $90. EV 5-4991 or EV 2-3308.

1-BEDROOM APT. SELF CONtained, new building. $67.50. Vacant. EV 3-9857 or EV 2-3346.

YOUNG BABY WELCOME. TWO-bedroom, large, clean, sunny apartment. Fairfield, near sea, bus, stores. Quiet adults. $75. Vacant Jan. 1, EV 4-2190.

DUPLEX, FRONT SIDE TILLICUM. 2 bedrooms, fridge and electric range, $70 per month. EV 5-1654. Burnside-Tillicum area.

216 LINDEN—EV 2-9556
1-Bedroom suite; private entrance. Electric range, carpet in living room, hot water supplied. $60.

AVAILABLE JAN. 1, 1-BEDROOM lower duplex, electric stove, frig, laundry facilities, $75. Belmont Ave. Phone EV 4-1926 eves.

WANTED — GIRL WITH FURNIture to share modern seafront suite with physiotherapist. Gonzales Bay. EV 5-5344.

TWEEDSMUIR MANSIONS
Two-bedroom suite, living room and dinette, electric kitchen, ground floor facing park. $115. EV 3-4548.

VACANT, SELF-CONTAINED ONE-bedroom suite. Gas stove, TV outlet. Upper $55, main $65. Close to bus and shopping. EV 5-8054.

VIC WEST, SELF-CONTAINED ground floor suite. Available Dec. 1. Electric range. $60. 637B Pine. EV 2-3959, after 5.30 p.m.

3-ROOM SUITE, FRIG AND stove, washer and dryer. Close to town. No children. $72.50 and $75. EV 2-2246.

VIEW APTS
Frig, stove, hot water and heat, TV connection, $85 per month. 841 Esquimalt Road. EV 2-1551.

OAK BAY, ESTEVAN, 1 BEDROOM modern suite, $75. Immediate possession. Mears & Whyte, Oak Bay Realty Ltd. EV 5-7707.

1111 CHAPMAN-COOK — 2 BEDrooms, electric range, frig, heated. Adults only. Apply basement suite.

RICHFIELD APTS. 370 RICHMOND. Large suite now available. EV 4-3935.

OAK BAY, UPPER DUPLEX. HEAT. Lovely location. $75. EV 4-6440.

COMFORTABLE 4-ROOM SUITE GR 7-2257 eves.

MODERN 1-BEDROOM SUITE, OAK Bay Junction. EV 2-5395.

3-ROOM SUITE — HEAT, LIGHT $45. Suit lady. EV 4-2878.

BEACH DRIVE, NO STEPS, 2-bedrm suite. EV 5-3081, EV 2-3654.

LANGFORD, NEW 4-ROOM DUplex, oil range, $60. GR 8-4405.

## 129 FLATS AND APTS. TO RENT UNFURNISHED

BROWN BROS. RENTALS
1125 Blanshard St. EV 5-8771
After Hours: Mr. Murray, EV 5-6143
$110 — STERLING COURT — Large, 2-bedroom family apartment. Elec. range, elec. fridge, auto laundry.
$110 — PACIFIC SHORES—Haultain and Eastdowne. 2 bedrooms, large LR with dinette, elec range and fridge, auto laundry.
$90 — FERNHILL APTS. Esquimalt —1-bedroom ste. Elec kit, large living room.
$75—639 ADMIRALS ROAD—Close to Naden. Lovely 1-bedroom ste. Elec range and fridge.
$80—BEACON HILL PARK—Walking distance. 1 bedroom, no steps, elec range.

JOHNSTON'S
$67.50—Warm, three-room suite, walking distance to town. Large room, range, dryer service supplied.
$50.00—Self-contained one-bedroom suite, 1010 Empress. Just painted. Range and heater. TV. garage.
EV 2-2523 Johnston & Co. EV 5-2471

CENTENNIAL APTS.
CADBORO BAY AND FLORENCE
Very large 2-bedroom suite. Suitable for a small family. Elec range and fridge. Auto laundry. TV. Close to school, shopping and bus. $110. Brown Bros. Agencies Ltd., 1125 Blanshard St., EV 5-8771, or Caretaker, EV 4-3363.

VIKTOR APTS
Warm, quiet, large, de luxe, 2 bdrm, $116; bachelor, $85.50, incl drapes and carpets. Walk to town and park. EV 4-1400.

NICE SPACIOUS TWO-BEDROOM apartment. Central Park. Available immediately. $70 per month. Call EV 5-8704 or eves GR 7-3642.
ON SELKIRK WATERS. Quiet secluded lower suite, own entrance, 33x14 living room with kitchenette, elec range and fridge, one bdrm, shower. Available now, $75 per month. Contact Mr. A. Sheard, res. EV 4-2803, or office EV 5-8704.
ONE-BEDROOM SUITE — Vacant now, $50 per month. Nice location. Call EV 5-8704.
Frank A. Martin Agencies Ltd.
1114 Blanshard Street

OAK BAY WATERFRONT LOCATIONS
1-BR suite, modern and very attractive, rent $97.50.
2-BR suite, ground floor, rent $76.50.
All above contain elec stoves and frigs, laundry rm and storage rm —available December 1. Ask for Mr. Gilmer of Swinerton's, phone EV 3-7181.

408 DALLAS RD. $75. NEW apartment block, large living room, twin-size bedroom, electric kitchen, bathroom, extensive cupboard space, Oil-O-Matic heat, your inspection is invited. EV 3-5371 or EV 5-2034.

4 BLOCKS TO H.B.C. AND CLOSE to park. De luxe new 1-bedroom suite. Queens and Blanshard. Automatic heat. Laundry facilities. Colored bathroom fixtures. Shower. TV hookup. Smartly-colored kitchen with mahogany cabinets, copper fittings. Garage. $85. GR 9-2813.

SIDE-BY-SIDE MODERN DUPLEX. New Lansdowne area. Large living room with fireplace. Modern kitchen, utility room, large bedroom with baby bedroom. Automatic oil furnace. Large garage. $75. Available January 1, 1960. Phone EV 5-7019.

NEW, 2 AND 3-BEDROOM SUITES, private entrance and patio. 924 Esquimalt Road. Built-in range, large living and dining room, tile bath with built-in vanity, TV aerial; carport; auto laundry. Adults. Phone EV 2-7757.

AUTOMATIC OIL-HEATED BASEment suite, contains kitchenette, living room, bedroom, bath, hot water, frig, electric stove supplied. Near shopping, 2 bus lines. Sunny Esquimalt-Gorge location. $67.50. 308 Uganda. EV 4-7972.

3-ROOM SUITE, CABINET KITchen, modern Pembroke bath, electric hot water, electric stove, fridge, heat supplied, $70 month. Available Dec. 1. Walking distance. Separate entrance. EV 2-0459.

OAK BAY LUXURY SUITES
2 BEDROOMS
$110-$140 PER MONTH
Apply Mears & Whyte, Oak Bay Realty Ltd. EV 5-7707.

UPPER DUPLEX, 3 ROOMS AND bath. Private entrances. Automatic heat and hot water. Newly decorated. Electric stove. Adults only. Available January 1. $65. EV 3-1937.

LOVELY MODERN 3-ROOM SELF-contained suite. Private entrance, electric stove and fridge. Lake Hill, quiet road, carport, laundry facilities. Suit business couple. $75. EV 5-8853.

1057 CHAMBERLAIN, SMALL warm suite. $50.
805 Craigflower. Large suite. $35.
Pemberton, Holmes Ltd.
1002 Govt. St. Phone EV 4-8124

FOUR-ROOM UPSTAIRS SELF-contained suite. Suitable working or retired couple. Vacant January 1st, $62.50. 1050 Southgate Street. EV 2-1780.

3 ROOMS, SELF-CONTAINED, UPstairs; electric stove, fridge, and heated, light, water included. $60. Vacant. Glanford Gardens, phone GR 9-4545.

QUADRA NEAR TOLMIE—IMMEdiate possession. Warm, quiet, 3-room and 2-room suites, heat, hot water, rangette, garages, $55 and $42.50. GR 9-2706.

ATTRACTIVE UPPER DUPLEX—living room, bedroom, kitchen and bathroom. El. stove and fridge. Garage. Close to beach and park. $50. EV 2-8467.

MODERN SIDE-BY-SIDE TRIPLEX, 2-bedroom, on Rockland. Heated, electric stove and fridge. TV connection. $100. EV 3-4548.

AVAILABLE IMMEDIATELY, 3 rooms and bath. Warm and clean. Gorge district. $65 includes light, water, fuel. EV 4-8725.

ESQUIMALT — 2-BEDROOM SUITE in block. $74; 1 bedroom, $67.50. Electric stove, fridge, electric heat, washer and dryer. EV 3-4548.

NICE, CLEAN, WARM 3-ROOM, self-contained apartment. Hot-water heat, frig and electric stove. 905 Dellwood Rd. EV 3-7397.

$55 A MONTH. NICE, LARGE, 3-room suite. Heated. Self-contained. Baby welcome. Vic West. EV 2-4824.

SELF-CONTAINED 3-ROOM SUITE, automatic oil heat, all utilities included. $55 month. EV 4-9737. 527 Selkirk.

MODERN 3-ROOM APARTMENT in new building, nice location. $80 monthly. Water and heat and electricity included. EV 5-4703.

CLOSE IN. 3-RM SUITE. UPstairs. Heat water. No objection to children. Private entrance. $50. 725 Kings Rd. EV 2-8227.

AVAILABLE IMMEDIATELY—1 OR 2-bedroom suite, furnished or unfurnished. Situated on beautiful Willows Beach. EV 3-4928.

GROUND FLOOR, 1-BEDROOM suite, warm, brand new, private. 2 entrances. Frig, elec range, auto washer; baby welcome. EV 4-4372.

BEACON HILL PARK — PARK Crest Apts. 2 bedrooms, $99. Auto defrost fridges, auto laundry, TV. On bus stop. Adults. EV 2-7405.

ONE-BEDROOM SUITE WITH toilet; oil heat. Close to bus and stores. One person only, $35. Ph. EV 3-1424.

BRIGHT, LARGE, 4-ROOM LOWER duplex, Fairfield. $80 includes automatic oil heat, water and stove. GR 7-1419.

CADBORO BAY, MODERN, SELF-contained suite, stove, fridge, $70. Adults. GR 7-2104.

CLEAN, WARM, SPACIOUS 3 rooms, bath, hot water. Reasonable. Adults. EV 3-2426.

3 ROOMED, SELF-CONTAINED suite with gas range and hot-water heat, close in. 2312 Wark. EV 4-9660.

SPACIOUS FIVE-ROOM UPPER duplex. Close to bus, shopping and school. EV 5-1824.

LARGE 5-ROOM SUITE, HEAT and water supplied. 2640 Estevan.

1-BEDROOM UPPER DUPLEX. Jubilee district. EV 3-6786.

3 RMS, CLEAN, NEAR STORE, bus. Apply 1509 Fort. EV 2-4354.

TWO ROOMS, UNFURNISHED, $55. 402 Chester.

LANGFORD, 3 ROOMS, RANGE, own entrance, cosy. $40. GR 8-1840.

UPPER DUPLEX, 3 LGE ROOMS and bath, $65. EV 3-3487.

4-ROOM BASEMENT SUITE, $50. All found. EV 3-9777.

SEACREST — 2-BEDROOM SUITE, sea view, $135. EV 5-3081, EV 2-3654.

## 129 FLATS AND APTS. TO RENT UNFURNISHED

HEATED 3-ROOM UPPER SUITE and bath, freshly decorated, hot water, automatic fridge and gas range. Central. $65. EV 4-6900.

WARM 1-BEDROOM SUITE WITH gas stove. Own entrance. Newly decorated. EV 4-4623 or EV 4-0636.

SELKIRK AVENUE, 5-ROOM DE luxe suite. Stove, automatic washer. $95. EV 2-8413.

CLOSE IN. MODERN. STOVE, fridge, 1 and 2 bedrooms. $75 and $85. Apply E. E. Heath, 625 Yates.

WALKING DISTANCE, DE LUXE 1-bedrm suite. Oil heating. Elec kit. Carport. $80. GR 7-3957.

MOUNT EDWARD APARTMENTS. 2-bedroom suite. Fridge, stove, heated. $80. GR 7-2127.

SELF-CONTAINED 3-ROOM SUITE, heat, light, gas, hot water supplied. $60. Barker, 131 Clarence St.

FOUR ROOMS AND BATH, CLOSE in, Oil-O-Matic heat, gas range. Immediate possession. EV 4-6656.

CLEAN 3 ROOMS, RANGE, FRIG, $55. Adults. 1258 Balmoral.

3-ROOM UPPER DUPLEX. PRIvate entrance, carport. Baby welcome. EV 3-4991.

CLEAN 5-ROOM DUPLEX. SEMI-furnished. Heat, water and garage included. $65. EV 4-5431.

$45. MOUNT BAKER APARTMENTS opposite Windsor Rose Garden. Quiet 3-room apartment. Adults. EV 3-9568.

3 ROOMS, HEAT, LIGHT, WATER, phone, $45, oil range. Child welcome. EV 2-0901.

1-BEDROOM SUITE, HEAT AND water, self-contained, $52. Phone EV 5-2142.

AVAILABLE NOW — BACHELOR apartment, 220 Cook St., $60. F. N. Cabeldu Ltd., 1212 Broad. EV 3-7174.

NEWLY-DECORATED UPPER DUplex, 4 rooms, self-contained, private entrance, oil stove. EV 2-1010.

HEATED 3-ROOM SUITE, GORGE area. Electric stove, own entrance. December 1. EV 4-1294.

1-BEDROOM MODERN SUITE, near Naden. Fridge, range and heat included. EV 4-3929.

CLEAN 3-ROOM SUITE, RANGE, frig, $55. Adults. 1258 Balmoral.

## 130 FLATS AND APTS. WANTED

WANTED FROM CHRISTMAS through to New Year's, furnished room or suite for parents visiting family. Twin beds preferred. In Gonzales district if possible. Days, EV 2-7211 Local 51, Mrs. Lozier; EV 3-2470 evenings.

3-ROOM SUITE, UNFURNISHED. Walking distance from 1052 Yates. Days, EV 4-1534; eves. EV 6-1073.

LADY, WINTER VISITOR TO CITY, desires warm, ground-floor suite, furnished. Victoria Press, Box 864.

WELL-FURNISHED SUITE IN PRIvate home, or apt for two; good locality. Victoria Press, Box 855.

## 132 HOUSES TO RENT FURNISHED

NEW HOUSE, GORDON HEAD, SEA view. Lease. $115.
Esquimalt: 2 BRs. Modern. Lease. $85.
A large selection of furnished houses for the winter.
Pemberton, Holmes Ltd., 1002 Govt. St. Phone EV 4-8124.

FULLY FURNISHED BEAUTIFUL home, Merriman Drive. 2 bedrooms, auto oil heat. Adults. $125. Brown Bros. Agencies Ltd., 1125 Blanshard St. EV 5-8771.

FULLY FURNISHED 1-BEDROOM suite in side-by-side duplex. Everything supplied. TV, from Dec. 15 to March 1. EV 2-1866.

FURNISHED BUNGALOWS AVONLEA CRT. 1701 IS. HWY.

COSY 3-ROOM BUNGALOW, DONEgal Auto Court. GR 8-2824.

COLWOOD COURT SPACIOUS bungalows trailer park. GR 8-1823.

4-ROOM FURNISHED HOUSE, GArage, close in. $55. EV 3-3159.

OR UNFURNISHED 3-ROOM COTtage. Langford. EV 4-5500.

## 133 HOUSES TO RENT UNFURNISHED

448 KIPLING, Fairfield, 2 bedrooms, stove and frig. Full basement, oil heat. $85.
3940 PRESTWOOD, High Quadra, modern 2-bedroom bungalow. Finished room in basement, oil heat. $95.
2918 QUADRA. Convenient location, attractive 2-bedroom bungalow. Full basement, oil heat. $95.
961 COWICHAN, Gonzales. Older 5-room bungalow. $85.
746 MIDDLETON, Gorge Area. 2-bedroom bungalow with basement. Quiet street. $80.
1219 NORTH PARK ST., City. Low rental. 2-bedroom accommodation. $42.
C. G. HEISTERMAN & CO. LTD.
1121 Blanshard St. EV 3-4161

AVAILABLE DEC. 15, $90 PER MO. Spacious 5-rm bung: Full bsmt, extra room. Garage. 4264 Blenkinsop Rd., also 3-bedrm bung available furnished, $100 per mo, 1st January. Stewart Clark & Co. Ph. EV 5-2481, eves. EV 6-2345.

CITY HOUSE, QUEENS. COMpletely rebuilt, auto oil heat. Full basement, drive-in garage, elec range included, $85 month. Rental Dept., Northwestern Securities of Victoria Ltd. Phone EV 5-6741.

MODERN SIDE-BY-SIDE DUplex, 2 bedrooms, wired for electric stove. Hardwood floors. Garage and basement. $70 a month. Immediate possession or Jan. 1. Ph GR 9-2210.

VIEW ROYAL, COMPACT 1-BEDroom bungalow, recently decorated. Available Jan. 1. $50. Fraser Biscoe, 750 Pandora. EV 3-9413.

SXS, FULLY MODERN, 3 RMS and bath. Elec range, hot water. 3 blks from Jubilee Hospital. $60. Available Dec. 15. EV 4-5501.

NEARLY NEW, DE LUXE 6-ROOM, 4th bedroom in basement; close in, walking distance to all schools. Ph EV 2-3286.

2-BEDROOM HOUSE, WALL-TO-wall carpet, fridge, stove, automatic washer and dryer, etc. Garage. Ph. EV 2-0222.

6 ROOMS IN TOWN, REDECORated $67.50 per mo. Canada Trust Co EV 2-8111.

MODERN SIDE-BY-SIDE DUPLEX, one bedroom. Esquimalt, $65. Ph. EV 3-7558.

COLWOOD BUNGALOW, 2 BEDrooms, oil heat, oil range, $65. Soon vacant. GR 8-3538.

2-BEDROOM BUNGALOW, OIL stove, bus at door, $45. Murdock, 1117 Quarantine Rd.

LANGFORD, MODERN 2-BEDRM house, oil heat, electric hot water and stove. $65. GR 8-2225.

CLEAN, NICE, STUCCO SIDE-BY-side duplex. 4 rooms. Jan. 1. 978 Inverness. EV 2-1040.

NICE LOWER DUPLEX FOR rent, 1138 Queens. EV 5-9829. Call before 2.30.

4-ROOM MODERN COTTAGE, OIL stove, water. $47.50. 2862 Sooke Rd. GR 8-2906.

SMALL BUNGALOW, SUIT WORKing couple. Electric stove. $65. 3211 Maple Street.

5-ROOM BUNGALOW NOW available. Victoria West. $60. Ph. EV 4-9902.

51 BATTLEFORD AVE. 5 ROOMS. EV 5-5126.

ATTRACTIVE 2-BEDRM HOME, Oil-O-Matic. $95. EV 3-2636.

SIDE-BY-SIDE DUPLEX. $70. Close in. Rentals Unltd., EV 2-3544.

SIDE-BY-SIDE DUPLEX, OIL HEAT. EV 3-6107.

NICE 3-ROOM SIDE-BY-SIDE DUplex, $50. EV 3-7968.

$65 — 4-ROOM HOUSE, FURNACE, oil range. EV 2-1860.

2-BEDROOM, OIL RANGE, GARage. $65. Vacant. EV 5-2944.

4-ROOM HOUSE AT SAANICHTON. Johnston, GR 4-1415.

LANGFORD, 4-ROOM HOUSE, modern. $45. GR 8-3091.

REDECORATED SELF-CONTAINED duplex. 10 Boyd. EV 2-7564.

DEC. 15. FAIRFIELD, 3-BEDROOM duplex, $110 per month. EV 2-9888.

$45. DUPLEX, 3 RMS. OIL RANGE Jubilee district. Adults. EV 2-3096.

4-ROOM DUPLEX, 3-PCE BATH, $50. EV 4-4210.

SOOKE, 3-BEDROOM FAMILY home. EV 4-4463.

6-ROOM BUNGALOW, EV 5-2137.

2-ROOM HOUSE, $25. EV 4-6666.

## 133 HOUSES TO RENT UNFURNISHED

1907 BRIGHTON. BRAND-NEW. Adults. $100.
1122 Lyall St. 13' LR. Basement. Neat. $75.
University area. 2 BRs and complete extra suite. Oil heat. Avail. Dec. 15. $125.
1534 Yale. Near stores. $72.50.
1633 Wilmot Place, 2 BRs. Oil heat. $105.
1275 Maywood. Completely redecorated. $72.50.
1706 Bank Street, 2 BRs. $75.
Pemberton, Holmes Ltd., 1002 Govt. St. Phone EV 4-8124.

LANGFORD—UNFURNISHED, FOR rent, white stucco, 2 bedrooms, living room, cabinet kitchen, Pembroke bath. With kitchen stove and heater. All fenced, with garage. A few steps to village stores and bus. Must be regularly employed. Rent $60. Get key at 792 Goldstream Ave., Langford.

AVAILABLE NOW — 2-BR LOWER duplex near Beacon Hill Park. Large LR with fireplace, kitchen with range and refrigerator, Oil-O-Matic heating. Rent $100 per month, which includes heat. Hagar & Swayne Ltd., EV 5-0531.

$67.50 OR $72.50. FAIRFIELD. Hollywood Park. Modern 1 or 2-bedroom side-by-side duplex. Hardwood floors. Hot-water heating system. Garage. Convenient park, school, store, bus. C. N. Montague Co., EV 4-9318, EV 3-5567.

5-ROOM COTTAGE, NORTH Saanich. Partly furnished or unfurnished. Suit retired couple willing to take part-time employment, assist care of horses, garden and some housework. Phone GR 5-2730.

NEAR NADEN, $48
3-room upper duplex. Clean and convenient. Oil stove, frig, washing machine. Fenced yard. Excellent rental value. 1343 Esquimalt Road. Phone GR 9-3256.

2-BEDROOM S-S DUPLEX, CLOSE to Parliament Bldgs, bus, shopping, children of careful families welcome. $65 per month. GR 7-6002.

7-ROOMED HOUSE, FULL BASEment. Lease available with option to buy. $75 per month. Phone Roy Green, EV 4-9755 or EV 3-7644. Taylor Spittal Ltd., EV 4-9308.

FULLY MODERN, 2-BEDROOM duplex in Oak Bay with private beach and waterfrontage. Full-size basement, drive-in garage. Apply 2049 Crescent Road.

ESQUIMALT DISTRICT
Modern bungalow, 5 rms and bath, elec stove, automatic heat and garage. Vacant Dec. 1. $95 mo. Phone EV 4-9305. Financial Survey Ltd.

NEWLY-BUILT 3-BEDROOM home. Fireplace, automatic oil heat, garage. Close to schools and bus. Dominion Road, Esquimalt. Available Dec. 15. EV 3-8431.

1818 FAIRFIELD RD.—5 BEDRMS, large living rm, dining rm, elec kitchen, oil heat. Available 10 days. $125 month. Phone owner, EV 5-2598.

5 ROOMS — $50
Lower self-contained duplex. Oil range, near schools, bus and stores. 3101 Tillicum. GR 9-3256.

COWICHAN ST.—2 BEDRMS. ELEC range, quiet location, $70. Call Mr. Wright, EV 2-4255 anytime; Res. Ph. EV 2-8856. J. H. Whittome & Co. Ltd.

TWO-BEDROOM SIDE-BY-SIDE duplex for couple. Full basement, drive-in garage. In good district. Available Dec. 15. EV 3-0576.

LAKESIDE MODERN DUPLEX, 2 bdrms, living rm-kitchen comb, bathrm, oil stove, garage. GR 8-3306.

6-ROOM HOUSE, BASEMENT, fenced, on bus. Will sell. GR 8-4041.

NEW 3-ROOM SUITE. ELECTRIC range, washing machine. Adults. $65. 1338 Lyall, Esquimalt.

NEW 5-ROOM DUPLEX, VACANT Dec. 15. Jubilee district. No children. EV 6-1930.

LANGFORD, ONE BEDROOM, small, compact, suit couple. Baby welcome. $50. GR 8-3323.

$55. MODERN, 4 ROOMS, OIL range, garage. Vacant. 332 Goldstream. GR 8-3124.

5-ROOM DUPLEX, HARDWOOD floors, cabinet kitchen, clean. 1142 View St. EV 5-9036.

## 134 HOUSES WANTED TO RENT

RENT WITH PURCHASE OPTION, 2 or 3-bedrm homes, 3-mile circle. Frank Richardson, EV 5-6741 anytime. Northwestern Securities of Victoria Ltd.

HAVE YOU A HOUSE TO RENT? Many inquiries received for unfurnished houses, $70 per month and upwards. Call Heisterman and Co., 1121 Blanshard, EV 3-4161.

## 137 HALLS, STORES, OFFICES, TO RENT

OFFICES TO RENT
Heart of downtown financial area, offices furnished or unfurnished, heated, etc. $20 - $40.
Suite of offices. Will decorate to suit. Ideal for insurance or financial office. Heated. $85 month.
STORE
Prime downtown location in heart of business area, approx. 2,000 sq. ft. retail area plus mezzanine and basement, approx. $300 mo. Rental Dept., Northwestern Securities of Victoria Ltd. Phone EV 5-6741.

4 MODERNIZED OFFICES. $60. Central.
Modern store. Town centre. 2,000 sq. ft. plus mezzanine.
Pemberton, Holmes Ltd., 1002 Govt. St. Phone EV 4-8124.

DOWNTOWN STORE
19' frontage, close to H.B.C. Heat supplied. Suitable for tailor, real estate, insurance, etc.
THE ROYAL TRUST CO.
608 View St. EV 3-4126

LARGE HALL WITH GOOD KITchen facilities available for New Year's Eve. Apply Victoria Press, Box 1177.

STORES OR OFFICES FOR RENT. 2012 and 2016 Douglas. Apply Model Sheet Metal, 2010 Douglas St.

DOWNTOWN OFFICE RENTALS from $15 upwards. Heisterman & Co., 1121 Blanshard. EV 3-4161.

LARGE HALL FOR RENT. WILL cater. EV 2-3837.

HALL FOR RENT. KITCHEN facilities. EV 2-4558.

## 139 WANTED TO RENT MISCELLANEOUS

WANTED, ROOM IN OFFICE block or space in home to keep piano for practice purpose. Willing to let others use. What offers? Ph. EV 6-2820.

## 141 MORTGAGE LOANS

IF YOU HAVE A MORTGAGE OR AGREEMENT ON WHICH YOU ARE COLLECTING MONTHLY PAYMENTS BUT WOULD LIKE TO SELL YOUR EQUITY FOR IMMEDIATE CASH, PHONE OR MAIL FULL PARTICULARS TO:
Eric Charman
COMMONWEALTH MORTGAGE CORPORATION LTD.
620 View St., Victoria, B.C.
Telephone EV 5-5117

MONEY TO LOAN
We have the following amounts available for first mortgage:

| | | | |
|---|---|---|---|
| $1,000 | $1,500 | $2,500 | $3,000 |
| $3,500 | $4,000 | $4,250 | $4,500 |
| | $5,000 | $10,000 | |

Current Rates of Interest
No Delays — Quick Decisions
BROWN BROS. AGENCIES LIMITED
1125 Blanshard St. EV 5-8771

MORTGAGE MONEY AVAILABLE. Funds on hand and immediately available for mortgage loans, quick decisions—repayment to suit. Current rate of interest. Consult our mortgage department. Mortgages and agreements purchased.
P. R. BROWN & SONS, LTD.
762 Fort St. Phone EV 5-3435

I USUALLY CAN GET YOU "THE best deal in town" for your 2nd mortgage. Try Douglas Hawkes, EV 4-7128. 817A Fort (res. phone EV 5-2580). Funds available for 1st mortgages including $2,500 to $10,000 progressive building loans.

FIRST MORTGAGE—20% DIScount repayable $65 per month at 7%, seven year term. Face value $6,200. Buy your mortgages here, best deals in town. Victoria Realty Ltd. Ken Lowndes, EV 2-9145.

WANTED TO PURCHASE
Agreements and 1st and 2nd mortgages. Cash waiting. Quick decisions.
A. BERNARD & CO. LTD.
629 Fort St., EV 4-9335

SEVERAL CLIENTS WILLING TO purchase good second mortgages. Phone or call Jones & Scott Agencies Ltd. EV 3-3723.

$15,000 BOAT FOR $10,000 PROPerty or mortgage. Victoria Press, Box 867.

## 141 MORTGAGE LOANS

$225,000 MORTGAGE PAYABLE AT $1,850 per month, including interest at 6%. This mortgage will stand fullest investigation. I will discount this at 20%. Victoria Press, Box 1173.

WE SPECIALIZE IN DISCOUNTING for cash existing mortgages and agreements. Turn yours into needed cash now. EV 5-3742. JOHN BLAIR, LTD. 211 Central Building.

PRIVATE MORTGAGE FUNDS available immediately, large or small amounts. A. Bernard & Co. Ltd., 629 Fort Street. EV 4-9335.

MORTGAGE FUNDS AVAILABLE for short-term loans. Current interest rates. RANDALLS LTD Phone EV 4-8109

## 142 WANTED TO BORROW

WANTED FOR NEW HOUSE UNder construction, $4,000 at 7½%. 3-year term, monthly payments. Agreement for sale and well secured 2nd mortgages, for sale at discounts. Full information upon request. EV 5-2481; Stewart Clark & Co., 608 Broughton St. Eves. Mr. Custance, EV 6-2345.

## 145 BUSINESS OPPORTUNITIES

GROCERY BUSINESS OWN CEDAR SIDING BUILDING EXCELLENT TURNOVER TRADE FOR APT. HOUSE

Enjoying a strategic location where 6,000 cars pass your doorstep every 24 hours. This store is well equipped with modern fixtures, self-serve style, clean and large stock. The best of wholesale contacts. Gross turnover $50,000. All cash and this could be greatly increased if it were not for ill health of present owner. A corner lot with parking area. APARTMENT HOUSE EXPANSION OR MOTEL. Spacious plastered living quarters consisting of living room 20 feet long, fireplace, 2 spacious bedrooms, 4-piece bathroom. Large kitchen with many cupboards, dinette. Full basement, automatic oil heat, hot air. Warehouse for extra stock. Present owner has owned this business for 10 years and at the price cannot be equalled.
Full price (terms) $33,000
(Including valuable property) plus stock. Contact I. E. ED SAUNDERS, evenings and Sundays, EV 4-9458. Northwestern Securities of Victoria Ltd., Commercial Division, 631 Yates St., EV 5-6741.

MONEY MAKER
WOULD YOU LIKE TO HAVE YOUR TENANTS PAY FOR YOUR PROPERTY?
Three-year-old side-by-side duplex. Located off Oak Bay Avenue on Davie Street. Two bedrooms each side. Full basements drive-in garages, Oil-O-Matic heating; wired for ranges; oak floors throughout. Stucco exterior; Duroid roof; insulated. Separate oil furnaces, separate meters. Income from rentals PAYS THE MORTGAGE.
Full Price $19,950
With only $3,500 down. Call BLAIRE PARKER. Northwestern Securities of Victoria Ltd., EV 5-6741, 24-hr. service.

YEAR END INVESTORS
26 LUXURY SUITES Overlooking Beacon Hill Park
42 LUXURY SUITES Wonderful Water View
Both these apartment will give 10% return on investment.
L. Wagner EV 5-3411 J. H. Ford
Ker & Stephenson Ltd.

NOW IS THE TIME TO BUY AN AUTO COURT
No use talking to an auto court owner in the spring. The time to get a good deal is RIGHT NOW. We offer a smart seven-unit resort plus owner's residence with 150 ft. beach frontage for only $35,000. Good terms or cash offer. DON BACON or CLIFF STRETCH. Northwestern Securities of Victoria Ltd. EV 5-6741.

INVESTORS
I have in downtown Victoria for your consideration, one of the finest investments of today. Property all around has doubled in value in the last year. Come in and talk it over.
Full price only $75,000
and make a capital gain.
Peter Brown, EV 4-5016
THE CITY BROKERAGE
1018 Blanshard St. EV 4-5023

FAIRFIELD DUPLEX
Very neat and attractive. NHA 5¼%. 4 yrs old. Each comprising 2 bedrms, dinette kitchen, 4-pc bath, copper water tanks, large living room; polished oak. Full bsmts. Oil heat. On quiet street.
Full price $22,500
Down payment $5,500. Shown by appointment.
EDW. C. CLARK
EV 2-4251 EV 2-8536
RITHET CONSOLIDATED LTD.

FAIRFIELD INCOME
Here is your opportunity for retirement in this double-plumbed Guest House. Present owner takes complete living costs and banks $200 per month. Very suitable for widow or retired couple. Completely equipped and can be handled with $3,750 plus $75 monthly on balance. Call Wilf Adams, EV 5-6741, right away. It will sell fast. Northwestern Securities of Victoria Ltd.

2922 DOUGLAS
$20,000 Rented at $100 per month. Consider car, property or house as part down payment. All offers considered. Please do not disturb tenants. GR 9-3921.

FOR A SHARP, SMART OPERAtor, who is energetic, ambitious and not afraid of applying oneself, I have for you a most-lucrative business, a rare opportunity with endless possibilities. Phone now on this one. Today's price $15,000 with possible terms. Ronald De Montigny, EV 5-6741. Northwestern Securities of Victoria Ltd.

3 SUITES SELF CONTAINED, 1-mile circle, new oil package heating unit. Completely rewired. Full basement. Must sell. Open to offers. Small down payment. No agents. EV 4-2825.

ACTIVE PARTICIPATION IN business required by active young man (35), prepared to invest $5,000-$10,000. Victoria Press, Box 1178.

URGENT HAVE CLIENT REquiring 10 to 14 units. $50-70,000. Immediate decision. Phone C. H. Holland Realty, EV 5-0824 or EV 4-7459.

WANTED: GROCERY, COFFEE shop or bakery, in town or country. $5,000 down. Victoria Press, Box 1187.

FULLY EQUIPPED BEAUTY salon for rent. Ideal for 1 or 2 operators. Good clientele. Apply Victoria Press, Box 1183.

PARTNER WITH SOME INVESTment, to learn shoe repair trade. No experience needed. For information call EV 5-9859.

## 145 BUSINESS OPPORTUNITIES

### GROCERY AND CONFECTIONERY

1. Turnover $130,000 for year 1958. Suburban. No large store opposition. Fast-growing community. Low taxes. Clean stock. Self-serve. Good equipment. Plus SxS duplex; 3 bedrms on one side, 1 bedrm on other. Also cabin on property rents for $25 per mo. Nearly one acre of land. Lots of room for expansion. Two can operate nicely. Owner retiring. Full asking price $55,000 including $10,000 guaranteed stock. Terms. No phone information.

2. Turnover $2,500 to $3,000 per month. No living quarters. One person can operate. Rent on lease $50 per month. Full price, with guaranteed stock of $800 $2850 Terms. Stan Hyland. EV 4-9305, res. EV 3-3520.

FINANCIAL SURVEY LTD.

### NOTHING BUT MONEY For You in This 5-Suite Apartment Block

TOP RENTAL AREA ASSURES NO VACANCIES, WITH THREE-YEAR FULL-HOUSE HISTORY TO PROVE IT.

DO THIS

Trade your two or three-bedroom home as down payment, income from revenue more than handles mortgage. Read these points over again. SEE HOW YOUR MONEY CAN MAKE MORE MONEY FOR YOU. Then phone ELLWOOD NAULT or BLAIRE PARKER at EV 5-6741 now.

Northwestern Securities of Victoria Ltd.

### MR. RESTAURATEUR OPPORTUNITY

VICTORIA'S FAMOUS-NAME RESTAURANT OFFERED HERE FOR QUICK SALE. LICENSED and beautifully appointed dining room with IDEAL DOWNTOWN LOCATION. Financial statements showing EXCELLENT NET RETURNS with a gross take in excess of $110,000. Other interests only reason for selling. SHOWN BY APPOINTMENT ONLY.

LEONARD S. YEO
EV 5-5996 ANYTIME
Town & Country Homes Ltd.
851 Pandora EV 2-7276

### JOHNSTON'S GOOD REVENUE ON COOK ST.

No worries any more about tight money and high interest rates, if you get this 6-room house with a revenue income, which pays you more than your monthly payments are. Home needs a paint job outside. Good buy at $8700
Terms, of course.
Please call Geo. Stricker, EV 5-2471; res. EV 3-3001.

### MOTEL

World's best reason for the sale of this "new motel." 4 units, 1½ years old; 8 units, 8 months old. Each unit has near 500 square feet of modern, well-furnished living accommodation with stoves and fridges, sleeping 6 if required. The location is close to downtown Victoria. Has shown excellent profit in its short time of operation—books open. $35,000 down, full price of $90,000 Please call FRED BERGMAN at EV 5-6741. Northwestern Securities of Victoria Ltd.

### OAK BAY SxS DUPLEX

For investment or home an unusual chance to buy modern duplex in OAK BAY. Price is ONLY $17,800 in a premium rental area, and enjoying low taxes ($170). Large LR, bedroom, Pembroke bath, cab kitchen and dinette each side. Full basements, oil package heat. Quiet street. Call Mr. Simpson on this at EV 2-7276 or EV 5-5542. Town & Country Homes Ltd., 851 Pandora.

### FOR SALE 8 INVESTMENT PROPERTIES

Recently listed, these properties are located in downtown and Greater Victoria. REAL OPPORTUNITIES FOR THE INVESTOR WHO HAS FORESIGHT AS WELL AS CAPITAL. If YOU have BOTH, call me TODAY. EV 3-3742. Mr. Agar, John Blair Ltd., 620 View St.

### "$3500 DOWN"

Will buy the cleanest corner grocery business with living quarters too! Situated in the Gorge area, this business enjoys a good turnover. Taxes are low, and an additional lot goes with it! Full price only $14,500 See it today with KEITH BANFIELD, EV 5-6741 or GR 8-4557. Northwestern Securities of Victoria Ltd.

### 4 SUITES 16% — $12,500

Substantial building, close to schools, transportation and new shopping centre. Carports. Choice of 1, 2 or 3-bedroom suite for resident owner. Income and capital worth can be greatly increased. $3,000 cash and balance at 7% Full price $12,500 JIM GOLBY, EV 5-6741. Northwestern Securities of Victoria Ltd.

### POSSIBILITIES

82 acres plus buildings. Price $79,000 $35,000 down. Suitable for subdivision and motel sites. Call FORD McBRATNEY, EV 5-6741 or EV 3-0429. Northwestern Securities of Victoria Ltd.

### "DOWNTOWN"

Large prominent location, suitable retail or wholesale outlet. FORD McBRATNEY, EV 5-6741. Northwestern Securities of Victoria Ltd.

### WANTED: A PARTNER

With capital, in building supply business. Active or silent. GR 9-5912.

SMALL CASH GROCERY WITH four rooms and bath; doing nice business. Rent only $50. Stock and equipment walk in, walk out, $3,000. Business pays rent, light, licence and food for 2 and nice profit. 1 person can operate. Phone now. Brentwood Properties, Brentwood Bay, B.C.

CRECHE, CLUB OR CLINIC? 940 Rockland Ave. 4-suite apt. on large lot overlooking Pioneer Sq., near site new court house, 10 rooms, 3 baths down, self-contained 4-rm. suite up. Only 5-minute walk to Douglas St. $1,250 cash. Balance $250 mo. L. A. Gale, P.O. Box 115. Ph. EV 5-9031. Do not disturb tenants.

REAL ESTATE OFFICE FOR LEASE OR SALE
In Walley Centre, fully equipped, room for 10 salesmen. $80 monthly. Real opportunity for man of ability. For details phone Sooke 23B, or write Victoria Press, Box 1184.

SELF-EMPLOYMENT ON A FULL-time or part-time basis. No merchandise to buy. Above-average possible earnings. Write for free details. Consolidated Industries, Box 24-N, Louisville, Ill.

$10,000 CASH PURCHASES MY equity in Fairfield NHA duplex grossing $2,640. Phone EV 5-2447.

VANCOUVER ISLAND BOWLING alley for sale. Contact owner, Victoria Press, Box 1106.

## 145 BUSINESS OPPORTUNITIES

### REST HOME

Well-established rest home located in Fairfield, showing excellent returns. (Present owner retiring after 13 years.) Invest a mere $5,000 and be assured a good yearly income. Owner will carry balance on very easy terms. Full information by appointment only. Phone E. VESTRUP, EV 5-6741. Northwestern Securities of Victoria Ltd.

### "BEST IN THE WEST"

"HOTEL" — Excellent opportunity—Strategically located in the city. "Confidential sale." For information call STAN ROZYLO, EV 5-6741 or EV 4-6104. Northwestern Securities of Victoria Ltd.

## 147 EXCHANGE REAL ESTATE

### HAVE $50,000

Equity in 2-year-old, modern, 8-suite apartment block in New Westminster. All equipped with colored fixtures. Will accept Victoria property, mortgages or agreements for sale. Apply Victoria Press, Box 1172

HAVE YOU ONE OR MORE mortgages or clear title small home that you would like to use as down payment on home and revenue in the Jubilee area? The man to see is DON BACON, Northwestern Securities of Victoria Ltd. EV 5-6741.

REVENUE PROPERTY IN SUNNY Parksville, value $19,000, will trade on apartment block or store. No agents. Apply box 148, Coombs, or phone Parksville 52T.

TRADE 4-BEDROOM HOME WITH 2 acres overlooking Shawnigan Lake for city property. EV 5-5529.

$15,000 BOAT FOR $10,000 PROPerty or mortgage. Victoria Press, Box 887.

## 148 LISTINGS CANCELLED

3155 MILLGROVE SOLD BY Douglas Hawkes & Co.

## 149 LISTINGS WANTED

### WANTED

IF NOT ON MULTIPLE
Self-contained apartment, minimum 5 suites. Can pay cash to mortgage or better.
ALSO
Well-maintained duplex, prefer SxS, any good location.
Call Mr. O'Toole, eves. EV 3-8340.
KING REALTY, EV 2-2131

I HAVE A GENUINE CLIENT wishing to purchase apartment block 6-15 suites, self-contained. Close in. Conversion acceptable if well done. Must show genuine, good return on investment. Substantial cash available. FOR IMMEDIATE ACTION please call Mr. Agar, EV 5-3742. JOHN BLAIR LTD., 620 View St. COMMERCIAL AND BUSINESS SPECIALISTS.

SELL, TRADE OR BUY THROUGH Gordon Anthony. For service, call EV 5-6741 or EV 3-4765, anytime. Northwestern Securities of Victoria Ltd.

## 150 HOUSES FOR SALE

### Oak Bay Realty

FOR OAK BAY HOMES

OPEN HOUSE
3263 HENDERSON
SAT., 2-4
Owner transferred and must sell this charming 6-room stucco home, only 1½ yrs old, in excellent location. Thru hall plan, large L-shaped living-dining room with fireplace, very smart electric kitchen with dining space, two twin-size bedrooms and one single (or den). Gleaming hardwood floors, full bsmt, attached carport, beautifully landscaped garden, and very attractive mortgage. This home is in immaculate condition and an excellent buy at the asking price of $21,500
For prior inspection call Hal Wright at, EV 5-7707 anytime.

OPEN HOUSE SAT., 2-4
1599 CEDARGLEN
IMMEDIATE OCCUPANCY
A brand new contemporary home of post-and-beam construction offering the newest in modern design and convenience. Large living-dining room, three bedrooms, smart mahogany cab kitchen with built-in Tappan electric range, oven and fan. 4-pce vanity bathroom. Full basement with heated, roughed-in rumpus room. Lennox automatic oil furnace. Full price $16,500 THIS IS A VALUE YOU SHOULD NOT MISS.
For prior inspection please call B. F. Gorely, EV 6-2496 anytime.

3 BEDROOMS $2500 DOWN
Modern white stucco bungalow on attractive countrified lot (61x226). House contains living room with tile fireplace, thru hall plan, oak floors throughout, bright kitchen with dining area, utility room on main floor. Full basement contains separate drive in garage. Automatic hot-air heating. Electric hot water. Payments at $100 per month, with principal, interest and taxes. This house has been reduced nearly $1,000 as the owner has purchased another home. CASH BUYERS can expect consideration here. Full price only $12,950
Call B. J. Leverton for further details of this excellent listing at EV 5-7707 anytime.

MEARS & WHYTE OAK BAY REALTY LTD.
2188 OAK BAY AVENUE

### C.N Montague CO. LTD.

1028 Blanshard at Fort EV 4-9318

OPEN HOUSE
3903 LAUDER RD.
SAT., 1-5 P.M.
CADBORO BAY, VACANT, NEARLY NEW, landscaped, IMMACULATE 3-bedroom home, lge. L LR, DR, FP, DREAM KITCHEN, hwd flrs, dr.-in bsmt., Oil-O-Matic. MUST BE SOLD. Offers invited. Asking price $16,800
Ruth E. Hutcheson EV 4-9318, GR 8-3536

GONZALES 931 MADDISON AVE.
LGE. LR., DR. or TV rm, FP, lge. kit., oil range incl., 2 bedrms. plus 1 in full bsmt. OIL-O-MATIC. Do not disturb owners, please. Full Price $8950
Ruth E. Hutcheson EV 4-9318, GR 8-3536

FAIRFIELD
Exceptionally well-maintained siding bung of 5 rms full bsmt. Automatic heat and hot water. Ideal for retirement. Priced at $8500
B. E. Porritt, EV 4-9318, EV 4-6152

### HANDYMAN'S SPECIAL $750 DOWN — $5250

Move in now and finish later — 4 rooms, full basement, new plumbing, wiring, asbestos siding. This is an older home that is not far from finished, being remodelled. I think you will agree that at the price and terms asked there is comparatively little to do and at small cost. Two-mile circle on sewer.
F. Woods, EV 3-2576
D. Hawkes & Co., EV 4-7128

## 150 HOUSES FOR SALE

### F. N. Cabeldu

1212 Broad Street EV 3-7174
(Member Multiple Listing Bureau)

QUALITY HOME
In choice district. Seven beautiful rooms including den, 3 bdrms and double plumbing. Rec room roughed in; a dream kitchen with built-in range, breakfast nook and plumbed for washer. Double garage. Many other fine features $31,000
Call Mr. Blenkinsop

STOP LOOKING THIS IS IT! 6+ ROOMS 1400 SQ. FT. NHA 5½%
HIGH LOCATION — CLOSE TO EVERYTHING. DEAD-END ST. EXTRA LARGE TREED LOT. ABSOLUTELY NOTHING TO DO. MOVE IN AND START LIVING. FULL PRICE WITH TERMS $16,750
Mrs. Strodyk, EV 3-7174 Res. EV 2-4653

DUPLEX $8450
4 ROOMS AND BATH
5 ROOMS AND BATH
Good lot and location in city. Each suite completely self-contained with own entrances, basements, furnaces, hot water, garages, etc. Both suites well rented; making this an excellent investment.
Reasonable down payment.
W. F. Garling, res. EV 4-6887

ROCKLAND AVE. SELECT HOME
Gracious, well planned, almost new with SIX LARGER THAN AVERAGE ROOMS, well finished and appointed. BEAUTIFULLY SITUATED AMONG THE OAKS, WITH GOOD SEA VIEWS. A PLEASURE TO SHOW ANYTIME. Some terms available if required on price of $23,900
Call Mr. Cleary, Home EV 4-2505 Office EV 3-7174

NOW IS THE TIME TO BUY WATERFRONTAGE
SPRING DEMAND INCREASES PRICES
87' x 200' LOT, WITH SANDY BEACH and SUPERLATIVE VIEWS: has 5 rooms and attached 3-room cottage. WINTERIZED AND PACKAGED OIL HEAT; AT PRESENT RENTED.
Half cash and balance at $70 per month at 6% on full price of $14,900
Call Mr. Cleary, EV 4-2505

### TAYLOR SPITTAL

821 Fort Street EV 4-9308
Safe Drivers Save With SAFECO

HAVE YOU HEARD THE RUMOR? IF SO You Will Know NOW IS THE TIME To Take Advantage of LOW DOWN PAYMENT LOW INTEREST RATE
Each time we have had problems in financing homes how has the govt. found the answer? They have increased the interest rate. We have on our listings 3 beautiful N.H.A. full-basement homes which can be purchased with your down payment as long as you can make the monthly payments in relation to your down payment. Act now because the numbers are limited.
For immediate service please call S. Stephens, EV 3-7844 or Roy Green EV 4-0135.

LAKE HILL
This is a nice, clean home. It has a large LR with FP, cab kitchen, 2 large bedrms, utility room. Good location, 1.3 acres. Full price, terms $8200
Please call Bert Ralph, EV 3-8944 or EV 4-9308

ESQUIMALT Immediate Possession
Righ near new Sr. High Schools, 3-bedroom home, full basement, oil heat and drive-in garage. Low down payment will handle. Price $14,250
Phone S. Stephens, EV 3-7844 or Roy Green EV 4-9755.

### STEWART CLARK & CO.

608 Broughton St. Phone EV 5-2481

OAK BAY 5 BEDRMS
Early possession on this excellent family home, just 11 years old. Nice LR with FP, DR, large elec kit, sunroom-den, 2 bedrms main floor, 3 up; also 2-rm suite in bsmt. On fully improved street, handy to park, beach, schools and bus. $3,500 handles. Asking $15,500
EV 5-2481, Mrs. Elliott, eves. EV 3-9893

ACREAGE
Close in, fronting on 2 streets. 25 acres, more than half cleared. Frame house, barn and garage. Can only appreciate in value. This type of property is becoming increasingly more difficult to obtain, particularly at this price $26,500
EV 5-2481, Mr. Custance, eves. EV 6-2345

$7950 FULL PRICE
$1,500 will handle. Brand new, 2 bedrms. Oil heat. Carport. Fully insulated. Duroid roof. One ready for occupancy and one under construction.
EV 5-2481, Mr. Lukey, eves. GR 7-2040

### DALBY & CO.

REAL ESTATE AND INSURANCE
1010 BLANSHARD EV 3-6241

$6500 to $6900
Three nice 4-room stucco bungalows ready for occupancy—from 1 to 3½ years old. Easy terms or cash. Contact J. DeMan, EV 4-2402

$600 DOWN
will give you immediate possession of this 4-room older type bungalow. Standing on small lot within walking distance of Hudson Bay and the full price only $4750
Mr. Kemp, res. EV 5-1831.

### McCANDLESS REALTY

830 Fort Street Phone EV 3-6111

NR. UPLANDS SLOPE
OAK BAY: Charming Superior Home of 7 rooms, 3 bedrooms, den. O-O-M hot water heating. All modern conveniences and many extra features. Living room 16x21 ft., dining room, elec kitchen, utility. Spacious and ideal for entertaining. Semi-secluded, lovely garden, patio. Half cash will handle. Asking price $18,500
Eves., Mrs. M. Ramsdale, EV 4-5855

### BRENTWOOD

2¼ choice acres, basement home, 3 or 4 bedrooms $12,000
On lot 90' x 300', long ranch type 5-room bungalow. Only $11,000
See Brentwood Properties GR 4-1452.

### ESQUIMALT

Cosy, compact, 1-bedroom home. Oil heat. Full price $8500
To view please call Mrs. Ruth Squires, EV 2-4255 anytime; res. EV 2-2269.
J. H. Whittome & Co. Ltd.

NEW 2-BEDROOM BUNGALOW. Basement. EV 3-6[illegible].

# THERE OUGHTA BE A LAW

## 150 HOUSES FOR SALE

### WESTERN

HOMES LTD.
611 YATES ST.

CITY
2 HOUSES FOR THE PRICE OF ONE
Yes, 2 houses side by side on one lot rented at $125 per mo. 2 BRs each. Total taxes $140. Both are in good condition and are always rented. Ideal investment or home and income. Price $8450
With $500 down. Please phone George Clark or Roy McGillivray, EV 2-2157 anytime.

PANORAMIC SEA VIEW
6-room rancher at Ten Mile Point. 3 BRs plus rumpus. Outstanding value. Terms. Full price $18,950
Phone for appointment. Roy McGillivray or George Clark, EV 2-2157.

RETIRING?
THEN THIS IS JUST WHAT THE DOCTOR ORDERED. A COMPACT MODERN 8-YR-OLD 2-BEDROOM STUCCO BUNGALOW WITH NO STEPS. NO WORK. A SECLUDED BACK LOT IN GRASS AND FRUIT TREES. BUS AT DOOR. SHOPS CLOSE. CLOSE TO DOWNTOWN. A SACRIFICE AT ONLY $7950
WITH SOME FINANCING AVAILABLE IF NEEDED. CALL MR. MIDDLETON AT EV 2-2157 ANYTIME.

$500 DOWN VACANT LAKE HILL
A low priced house in a first class location. 4-room stucco bungalow, living room with fireplace, 2 bedrooms, 3-piece bathroom, utility room, kitchen. Part basement, furnace. Large lot, low taxes. $500 down and $70 per month buys this at the full price of $7650
Call now J. James EV 2-2157 anytime.

"NEW NHA" "$1470 DOWN" OR "A MORTGAGE"
This three-bedroom, full basement bungalow in Lake Hill will be completed in 30 days. Buy now and choose your color scheme. Full price $14,150
Mr. Evans EV 2-2157, EV 5-5533.

$500 DOWN DUPLEX FERNWOOD RD
UP-DOWN, SEPARATE ENTRANCES, SEPARATE METERS, SEPARATE HW TANKS, RANGES, FRIDGES INCLUDED. STUCCO EXTERIOR. BOTH SUITES RENTED. SEE THIS FOR SURE.
C. MALLETT EV 2-2157 ANYTIME.

$950 DOWN
1517 MYRTLE ST
8 ROOMS PLUS 3-ROOM SUITE
3 BATHROOMS
MOVE IN NOW
AUTO OIL HEAT
$50 FROM SUITE
DOUBLE GARAGE
SEE THIS NOW
C. MALLETT, EV 2-2157.

### VICTORIA Realty Ltd.

1115 Douglas EV 2-9145

REFUSED! $1200 DN! LAST ONE! 3-BD N.H.A.
Because of a client not being able to qualify we now have available for immediate possession this terrific home that is really different, large LR with FP with most appealing DR and kit with mahogany cabinets, exhaust fan, many extras too numerous to mention, space galore for that rumpus room in basement, oil heat, garage. Don't be left out. Call V. Wilson, EV 2-9145 or EV 5-0471.

LANSDOWNE $14,950 FULL PRICE
Owner leaving town. Must be sold. No reasonable offer refused. 2 bedrooms, extra large living room, cabinet electric kitchen, utility room on main floor, full basement with finished rumpus room. Ken Lowndes, GR 8-2151, Ken Wright, EV 2-9409.

IN BY CHRISTMAS
Why live in the Sticks? Delightful 3-bedroomed home, with large living room, dining room and cabinet kitchen, close to town, etc. High location with delightful view of the sea and Olympics. This NHA home is nearly new, no need to qualify, low down payment. Full price $14,500
Call R. O. Ney, EV 5-0471, or W. Heal, EV 4-5177 or EV 2-9145.

### Mears & Whyte

SAANICH OFFICE

HOME FROM SCHOOL IN TWO MINUTES
To a leisurely, nourishing midday meal—especially gratifying during the winter months. Let us show you this comfortable 2-bedroom (plus basement room) home WITH AUTOMATIC OIL HOT-WATER HEAT. Close to Doncaster School. We think you will like it. Full price with terms $11,550
Exclusive
GR 9-1511 Mr. Van Dyk EV 2-6827
GR 9-1511 Mrs. Horth GR 5-2119

### Saanich Realty LTD.

3943 Quadra at Reynolds.

BY OWNER, REVENUE, NICE 4-bedroom family home. Moving to U.S., Quick sale. EV 6-2902 or GR 5-1770. Contact Andy.

## 150 HOUSES FOR SALE

### KING REALTY

WEILER BLDG.
609 Broughton EV 2-2131

$1700
Will handle purchase of 2-bedrm home in secluded area. Lge LR, elec kitchen, oil HW heating. Within 3-mile circle. 10 years old in 3-mile circle. 10 years old $10,400
L. Jenkins, eves. GR 7-1127.

BUNGALOW $1500 DOWN
JUST FINISHED, MOVE IN. Dry dash, 2-bedrm home, all oak floors, fireplace LR, full bsmt, drive-in garage. MONTHLY PAYMENTS AS RENT. ONLY $11,500
Lee Hallberg, eves. EV 3-8510.

NR GOLF CLUB
Modern 2-bedrm home on nearly 2 acres parkland. Large LR with FP, separate DR, entrance hall, full cement bsmt, new automatic oil heat. 15 min. to town. Low taxes. Priced below today's cost $14,750
Inspection by appointment only. C. A. Ross, eves. GR 8-1817.

3-YR.-OLD HOME ON 3 ACRES
ADJOINING 2½ ACRES ALSO FOR SALE
7-room modern, 1,450 sq. ft., 3 bedrm home on 1 floor, basement, oil heat. 10 min. to town and schools. Appraisers state exceptionally well priced AT $18,750
Lee Hallberg, eves EV 3-8510.

XMAS SPECIAL
BRAND-NEW 4-BEDRM RANCHERS are hard to find and this 1,600-sq-ft home has unusual LR with corner FP. Panelled rumpus room with FP (roughed-in plumbing); sundeck; double garage. Vacant. Large 6¼% mtge. About $5,000 will handle. A REAL BARGAIN at $19,950
Seeing is believing so call me on this exceptional buy. Bel Shragge, eves. EV 2-8802.

2 NEW COTTAGES
3 bedrooms, low down payments and terms $7500
G. Dickason, eves. EV 3-0449

$1500 DOWN
2-storey older 3-BR home in good condition on Prior St. New copper plumbing, oil furnace, TV antenna. ASKING $9950
L. Jenkins, eves. GR 7-1127.

### SWINERTONS

OUR 70th YEAR
620 BROUGHTON ST. EV 3-7181

HOME FOR XMAS 3247 GLASGOW, $7950
We have the keys ready to hand over to the purchaser of this 19-yr.-old stucco bungalow. Nice LR with FP, large kit and eating area, utility rm: 2 good bedrms and Pembroke bath. Attached garage. Duroid roof. Taxes only $124 less $28. $2,000 will handle with $75 per month. We forgot to add that oil cook range and space heater are included.

ESTATE SALE 1027 CHAMBERLAIN
This older-type family home must be sold this month. LR, sep DR, den, large kit with oil range. Upstairs to 3 bedrms. Full bsmt. Fully insulated. On sewer. Sep. garage. Your down payment may be acceptable at full price of $10,000

OAK BAY LESS THAN 2 YRS OLD
Situated on a quiet street, this 3-bedrm bungalow is beautifully constructed and has a thru hall plan. L-shaped LR, very mod kit and 4-pc bath. Full bsmt with roughed-in rumpus rm with brick FP. Room for 2 cars in garage. A $10,300 mortgage at 6% at $82 P.I.T. can be assumed. See for yourself. Full price $15,750
Mr. Crickmay, EV 3-7181; res. EV 5-3170.

### OPEN HOUSE 1989 HALEX SAT. 2 TO 5

SEA VIEW
Here is one chance for you to buy a truly de luxe home filled with extras after extras, with a low down payment. Admire the modern electrical kitchen, spacious living room, custom fireplace, carpets which are but the best. Dining area for a full suite. Three large bedrooms with double closets, full high, finished basement and workshop. Detached garage; also beautiful raised patio with view. We would be very proud to show you this de luxe home. Remember, good terms available.
FULL PRICE $21,500
Nelson Krienke & Marcel Peru in Attendance. EV 5-2458.
BYRON PRICE REALTORS LTD.

### Does the Doctor Say No Steps? No Work?

This could be the answer. A sweet little house all on one floor. Central hall with large living room, with good wall spaces for arranging furniture. Compact cabinet kitchen big enough for breakfast for two. Two medium-sized bedrooms. Utility or storage space. New gas water heater. Oil heat. Separate garage. Private back garden with large, shady fruit trees. Brick planter boxes to fill with geraniums, on either side of the front door. A good bus service right past the door. Shops a very few steps away. Convenient to town $8600
Terms. Call Dorothy Kirkpatrick.
DAVID R. McADAMS
1205 Broad Street EV 5-3236

SUIT ANY KIND OF CONTRACTing business. 6-room house and building 35x25. Cement floor. All in good shape. Richmond district. $10,500. Half cash. Owner only. EV 3-9865.

MODERN 3-BEDROOM HOME. Good location in Langford. $7,950. GR 8-3425.

## 150 HOUSES FOR SALE

### FINANCIAL SURVEY LTD.

1324 Government St EV 4-9305

GORDON HEAD
Excellent 3-bedroom home for immediate occupancy. L-shaped living-dining room with corner fireplace and full-panelled wall. Attractive cabinet kitchen, de luxe bathroom. Full basement, rumpus area with roughed-in fireplace. Carport. Excellent value at $16,500
Call Neil Fraser EV 4-9305; res. EV 5-3751.

BRAND NEW
Move into this sparkling 5-room bungalow for Christmas. A truly delightful home with spacious rooms; all tastefully decorated. Basement; oil heating; drive-in garage. Quiet paved street in good area. Priced at $12,600
M. E. Braithwaite, EV 4-9305, res. EV 2-7645

HOLLYWOOD CRESCENT
$1,800 DOWN
Attractive 4-rm stucco bung. features lge LR and elec cab kitchen, 2 spacious bedrms, Pembroke bath, FC bsmt; O-O-M HA htg. Good landscaped lot. Price (try $1,500 down) $11,000
P. G. Williams, EV 4-9305; res. EV 4-9657.

$1000 DOWN
IMMEDIATE POSSESSION
5 BEDROOMS—DOUBLE LOT
Large living room, fireplace, family dining room, large kitchen wired for range, spacious bathroom and 2 bedrooms on main floor. 3 bedrooms up. Full high basement, auto coal stoker, 100-amp service. Total price $9500
Balance to owner at $75 per month including taxes. To view call Mr. A. E. Seeber, EV 4-9305, res. EV 5-2875; Mr. N. A. Fraser, EV 4-9305, res. EV 5-3751.

ESTATE SALE 3216 WICKLOW
4½-rm cottage on double lot. Older home situated on approx ½-acre lot; many fruit trees, shrubs, etc. Oil range and oil heater included. No basement. Interior needs redecorating. Asking $5400
Open to offers. To view contact A. E. Seeber, EV 4-9305, res. EV 5-2875.

WALK TO TOWN
$750 DOWN, 4-room bung, 2 bedrms, living room, fireplace, nice-size kitchen and breakfast nook. Part bsmt. Oil range included. High and dry. Full price $4500
Balance like rent.
Stan Hyland, EV 4-9305, res. EV 3-3520.

### NOW IS THE TIME TO BUY YOUR LOT

As soon as N.H.A. loans are available, the price of lots will start to go up again. BUY NOW, when you can choose carefully and get the most for your money. BUY NOW—plan the home you want, file your loan application and be first in line when loans start up again. A small down payment reserves your lot.

IN MONTCLAIRE PARK
Where you get
Large lots (70' frontages),
Close to schools,
Close to shopping centre,
In preferred Gordon Head area.

LOW TAXES BECAUSE
Sewer plant,
Water,
Asphalt roads.
All included in the price of your lot. Visualize yourself living in

MONTCLAIRE PARK
See the
3 MODEL HOMES
Wednesday and Saturday, 2-5 p.m. (Go up Shelbourne to Cedar Glen, turn left and follow the signs.)
BYRON PRICE
1314 QUADRA
Phone EV 5-2458 anytime

### HAGAR'S

JEMS BY JEFFERY
(1) Outstanding Rockland beauty, 2 bedrms, LR, DR, lge family kitchen with built-in stove and oven. Huge rumpus room, laundry room with automatic washer and dryer. Complete with new drapes and fridge. FULL PRICE $29,250 on very good terms. Exclusive listing.
(2) OPEN HOUSE
1110 ROCK STREET
Saturday, 2-5 P.M.
J. C. Jeffery in attendance.
EV 4-0531 GR 7-2090

LAKE HILL 933 LODGE AVE.
Drive by this attractive stucco bungalow situated on a large lot with many fruit trees, consisting of a large living room (fireplace and oak floors), 2 spacious bedrooms, large kitchen with dining area, 3-pce bathroom, attached garage and storage area. Also separate workshop or extra garage. ASKING $8950
Exclusive Listing. For appointment to view: C. Carpenter EV 4-0531, Eves. GR 7-1628.
Hagar & Swayne Ltd., 614 Yates St.

"$2000 DOWN—6%" NHA — NEW
In one of city's best locations—3 bedrooms, basement. Many fine features. To view please call RON FAIRCLOUGH, EV 5-6741 or EV 4-4243. Northwestern Securities of Victoria Ltd.

PLEASANT FAMILY HOME, LIVing room with fireplace, dining rm, cabinet kitchen, den, 3 bedrooms, full cement basement, garage, oil furnace and stove. $1,500 down $10,200. Owner EV 5-3646. 2625 Prior Street.

WE CAN BUILD YOU A HOUSE on any of our sewered lots. Nicely located. Plans free of charge. Low down payment. Call Kasapi Construction Co. Ltd., EV 5-5614.

## 150 HOUSES FOR SALE

### DOUGLAS Realty Limited

1710 Douglas St. EV 5-8784
(Opp. Hudson's Bay Store)

SAANICH 12.5 ACRES
4-rm house, 7 yrs old, 2 bedrms, cab kit, HW floors, sep cottage at present rented. This is good soil and flat level land. Full price $15,500
Mr. Davies EV 5-8784 anytime.

FIVE BEDROOMS
Modern home, Dean Heights, 20x15 LR, 14x11 dining rm, cab elec kit, 5 lovely bedrms, O-O-M heat, full basement, very attractive, nice garden, terms, full price only $17,500
Mrs. Greaves EV 5-8784 anytime

WEST SAANICH ROAD
This 3-bedrm home located just beyond Royal Oak is priced well below replacement value. Quite different and attractive, mostly natural wood used inside. Spacious LR with stone FP, elec cab kit, DR, games rm and utility on main floor. Cement basement, O-O-M heat, 1,500 sq ft. This is a must to see for the lge family. As low as $2,000 down on full price $11,750
Mr. Felton EV 5-8784 naytime.

NEW
Beautiful 2-bedrm rancher, oak floors, knotty pine woodwork, bright, modern, smart. Reasonable terms with full price only $15,600
Mrs. Lachlan EV 5-8784 anytime

NEW BUNGALOW 2 STEPS ONLY
4 rms plus dining space, lge LR, fully modern kit, wired for auto washer and range, automatic oil heat, oak floors thruout, 2 nice bedrms with walk-in closets, on lge lot with good garden soil only $3,000 down on full price of $9350
Mr. Hicks EV 5-8784 anytime

PORTAGE INLET
3-bedrm home, newly decorated in high view area, 2 120'x50' lots dotted with beautiful oaks, LR with beamed ceiling, handsome brick FP, dinette, entrance hall, lge bright kit, utility with tubs, 4-pce Pembroke bath, with low DP for only $8200
Mrs. McKeage EV 5-8784 anytime.

### RANDALL'S LTD.

HIGH QUADRA
Splendid stucco home, large living room, fireplace, family sized dining, den or extra bedroom, thru hall, 2 large bedrooms, Pembroke bathroom, extra large cab elec kitchen with breakfast nook. Full basement, HA furnace, drive-in garage. 60-ft. landscaped lot with large swimming pool. Full price only $10,750
Cash to mortgage required.

I BELIEVE
This is as good a buy or better than any in the city. Nice living room with fireplace, two bedrooms, centre hall, oak floors, Pembroke bathroom, cabinet elec kitchen, large TV room, all on main floor. Full basement with new auto furnace and beautiful finished room, rumpus room or bedroom. Lot is nicely landscaped and walled. The asking price is only $10,500 and your down payment may be considered. Easy terms.
On two above call Mr. Sudbury, eves. GR 9-1906.

SHELBOURNE $600 DOWN
Four-room bungalow, full basement, HA furnace, large living room, two bedrooms, cabinet electric kitchen, family size, standard bath, Duroid roof, double garage, utility room. Down payment cut down to $600. Price drastically reduced to $7150

SMART BUNGALOW 2-MILE CIRCLE
A lovely stucco, 3 yrs old, bright living room, fireplace, large kitchen with dinette. Two large bedrooms, Pembroke bath, all oak floors, full basement, HA furnace, drive-in garage, nicely landscaped. Your down payment might handle. Asking $10,500
On two above call Mr. Davis, Eves., EV 4-8614.
1309 Douglas St. Phone EV 4-8109

### HAYNES

GORDON HEAD
A NICE CHRISTMAS PRESENT Smart, brand new home of four rooms with automatic oil heat. Stucco exterior. Hardwood floors throughout. Look this over. Your wife will like it. Will consider a trade. PRICE $8950

VICTORIA WEST—You can move into a fully furnished home, including TV. Six rooms, basement, furnace. Older type home in good sound condition. PRICE $8500
Please ask for W. Jones, EV 3-8303 evenings.
ARTHUR E. HAYNES LTD.
739 Fort St. EV 3-3823

### LUXURY HOME

A home for discriminating people best describes this 2-bedrm and den or 3rd bedroom home. The large sunken living room with floor-to-ceiling Roman brick fireplace opens to a patio and swimming pool with its own bathroom. The kitchen is work of art with built-in appliances and leads to a guest-sized dining room. Wall-to-wall carpeting throughout and a large double garage. Complete seclusion for only $31,000
Call ELLWOOD NAULT now at EV 5-6741. Northwestern Securities of Victoria Ltd.

### XMAS SPECIAL

$2,400 buys this 6-rm stucco bung. It has everything! 3 bedrms, living rm, dining rm, elec kit. Vanity bathrm with colored fixtures. HW floors, full bsmt, oil htg, drive-in garage. Close to stores, schools, etc. Move in for Christmas. Price $13,900
Roy Gill, EV 4-9305, res. EV 4-3310.
FINANCIAL SURVEY LTD.

FOR HOMES IN COLWOOD, Langford see Grant & Jenkins your local agents. Ph. GR-8-1729.

## 150 HOUSES FOR SALE

### WHITTOME'S

Established 1898

MISSING PERSONS BULLETIN
I am looking for a new owner for this 8-yr.-old stucco bung. Can you help me find him. HERE IS THE REWARD: 2 twin-size bedrooms, attractive living room with open fireplace, guest-size dining room, modern step saving kit, large main floor utility, rear cement patio. FULL OIL-O-MATIC HEAT. 4½% mortgage. Price $9950
Please call Fred Campbell, Phone EV 2-4255 anytime. Res. EV 4-5572.

HOME FOR CHRISTMAS
Move tomorrow into this large family home, 4 bedrooms and bath up. Large living room, dining room, pass pantry, family kitchen and den on main. Full cement basement, extra plumbing. Sawdust furnace. Price just $8500
With $1,500 down. Please call Mrs. Ruth Squires. EV 2-4255 anytime. Res. EV 2-2269.

NEW HOME GORDON HEAD 1200 SQ. FEET
Lovely 3 large bedroom home with the following features: Vanity and colored fixtures in bathroom. L-shaped living-dining area. Mahogany kitchen cabinets with brass colored fixtures. Roughed-in fireplace in basement. The outside has a mahogany planked entrance. A carport and concrete driveway. Full price $16,500
Call CHRIS PIKE at EV 2-4255 anytime, or Res. GR 7-3730.

SPEND CHRISTMAS In Your Brand New 6% N.H.A. HOME
1,100 SQ. FT. of SUPERIOR WORKMANSHIP, with a really DE LUXE KITCHEN, main-floor UTILITY, 3 roomy bedrooms and full bsmt! ON SEWER and very close to the BIG NEW SHELBOURNE SHOPPING CENTRE!! Full price only $14,300
With LOW DOWN PAYMENT! DON'T MISS OUT! Call B. Travers-Smith at EV 2-4255 anytime or Res. EV 5-6653.

CHARMING COMPACT GARDEN! Fairfield Bungalow
Ideal for a retired couple or small family, this comfortable bungalow has two roomy bedrooms, spacious living room with fireplace, sunny kitchen and attractive bathroom, plus full bsmt and AUTO OIL HEAT! The garden is crammed with evergreens and plants, and there is a patio and GREENHOUSE! Priced at only $9800
See this today. Call B. Travers-Smith at EV 2-4255 anytime, or EV 5-6653 (res.)

RICHMOND Near DESPARD
A charming contemporary home, this EXTRA-SUNNY 3-bedroom bungalow features a fully finished RUMPUS WITH FIREPLACE and the color schemes are in UNUSUALLY GOOD TASTE throughout. Immaculate inside and out, this is A STEAL in this area at only $14,850
Move now or in the spring, but SEE THIS BEFORE IT'S SNAPPED UP, with B. Travers-Smith, EV 2-4255 anytime, or EV 5-6653 (res.)

CADBORO BAY Unusual Design FOUR BEDROOMS
This DIFFERENT and appealing home features sloping, beamed ceilings throughout and the many EXTRA FEATURES include a SECOND BATHROOM, full rumpus with access to garden. Cathedral entrance with slate floor, slate (cantilevered) hearth, den panelled in knotty cedar. A de luxe and appealing kitchen, sundeck, and I could go on and on!! It is well priced at $18,500
And MUST BE SOLD! Offers are invited. See this with B. Travers-Smith at EV 2-4255 anytime, or EV 5-6653 (res.)

N.H.A. SOUTH OAK BAY 3 BEDROOMS
In a very good residential area on a good street with low TAXES. Brand new. Spacious "L" living and dining room. Very smart kitchen, finished in ribbon grain mahogany. Dining area. Three good-size bedrms. De luxe bathroom. Full basement. Two-car garage. Best of workmanship and materials in this, plus many extras. Let me show you this. N.H.A. terms. Price $16,750
Mr. Drew, EV 2-4255 anytime, Res. EV 3-4980.

REAL CHARM
This 3-bedrm, 2-yr-old, stucco home is up to the minute in construction and beautifully decorated. Large living rm off entrance hall. Open fireplace. Good size dining area. Compact kitchen, wired 220V. Oak floors. Insulated for comfort and economy. Full high basement with drive-in garage. Oil-O-Matic heating. Large, fenced, landscaped lot. Quiet area, close to schools, bus, etc. Willowdene area. ONLY $3,000 DN. Possession before Xmas. Priced well below APPRAISER'S VALUE. TRANSFEREES asking $13,750
Call R. HARRIS, EV 4-3672 NOW!

OAK BAY CARNARVON PARK
A pleasure to show. Absolutely immaculate, 3-bedrm, siding and stucco bungalow. Wall-to-wall carpet, hardwood floors, auto oil heat, vanity bathroom. Beautiful basement and 36-ft. recreation room with oak floors, if you please!! Many extras. ONLY $3,000 CASH DOWN. Well worth your while viewing. You'll be surprised. Asking price $16,900
Guy Meuffels, EV 2-4255 anytime; Res. EV 3-7829.

PANORAMIC SEA VIEW
DRIVE BY this ultra-modern home at 2558 BERMUDA PLACE in Cadboro Bay, then call me to view interior. 1,500 sq. ft. of well-planned floor area consisting of 3 lge bedrms, thru hall, double colored plumbing. An attractive L-shaped living and dining room; floor to ceiling raised hearth fireplace, eating area in kitchen. Full high basement. 2-car garage. Secluded grounds. IMMEDIATE POSSESSION. As this home must be sold we are open for your offer on the full price of $22,500
Call ELMER BRYAN, EV 2-4255 anytime; Res., EV 4-4771.

NHA! 6%
This is our LAST remaining 3-bedrm, full bsmt bungalow ON SEWER with 1,100 feet of top flight workmanship! Vanity bath and de luxe mahogany kitchen (plumbed for washer), are just two of the many features! This unique floor plan has been our top seller. IT'S DIFFERENT! This can be handled with $1,400 down with full price only $14,300
Remember THIS IS THE LAST ONE AT THIS PRICE! See it TODAY with B. Travers-Smith, EV 2-4255 anytime or EV 5-6653 (res).

## 150 HOUSES FOR SALE

### WHITTOME'S

Established 1898

CEDAR HILL 4½% MORTGAGE
7 years old. Four-bedroom family home. Living room 14x18, fireplace; large kitchen, dining area; French doors from living room to dining area and kitchen. Full basement. Drive-in garage. Ideal residential area. Priced at $10,950
Cash to mortgage.
Details phone L. A. Squires. EV 2-4255 anytime; res. EV 2-2269.

RETIREDS JUBILEE AREA
Modern, 2-bedroom bungalow with Oil-O-Matic furnace. Cabinet electric kitchen with laundry facilities. Extremely well constructed, in spotless condition and requires little maintenance to keep looking nice. Situated on a paved, curbed, sidewalked street. Full price $13,300
Phone Chris Pike, EV 2-4255 anytime, or res. GR 7-3730.

OAK BAY WALKING DISTANCE
TO WILLOWS PARK AND BEACH. Nice, five-room bungalow in immaculate condition inside and out. Full basement with extra rooms. Fully-landscaped garden. Price $14,000
Substantial down payment needed. Appointment to view dial L. A. Squires, EV 2-4255 anytime; res. EV 2-2269.

J. H. WHITTOME & CO. LTD.
1218 Broad Street
EV 2-4255 anytime
Member Multiple Listing Bureau

### CANADA TRUST

$8500—Uplands Building lot.

$9900—Modern stucco, four rooms plus utility, garage, fireplace, hardwood floors in main rooms. Terms to suit. Low down payment, Call me.

$12,900—Fully-modern, attractive, established, Oak Bay. Near the beach. Five-room stucco, full basement, new oil perimeter heating; very attractive living room and a real dining room; extra basement room. Drive-in garage from rear lane. Some native firs and shrubs. Real value.

$17,500—Oak Bay, established, nearly new, fully modern home of five rooms, plus through hall, full basement, double plumbing, two fireplaces, extra basement bedroom, sun deck and garage. For the exacting executive and his family. Terms.

$34,000—Uplands rancher of six rooms, plus double garage, utility, through hall, large lot in ideal Uplands location. Some of the many fine features include a large living room with bright picture windows, also no steps to climb up or down. Pride of possession and comfortable living go hand in hand in this modern home.

F. Marconi, EV 2-8111, EV 4-6625.
CANADA TRUST

### A. BERNARD & CO. LTD.

629 Fort Street EV 4-9338

OAK BAY FAMILY HOME LOW DOWN PAYMENT
This 1½-storey stucco, older home on a large lot nicely located near schools, has a large LR with fireplace, dning room, large kitchen and one bedroom and bathroom downstairs, also two nice heated rooms upstairs. Full basement, auto oil heating. Full price $10,200
Please call Mr. Francis, GR 9-4810 or Mrs. McLean, EV 4-6867; office, EV 4-9338

MOVE RIGHT IN Completely Furnished $4950
A small, sound, older house (new wiring), in Fernwood area. 4½ rooms, part bsmt, furnace, lge garage. Completely, well furnished. Oil range, fridge, TV, etc. Open to cash offers. An investment as rental property.
Please call Mr. Francis, GR 9-4810.

SEVEN-ROOM WATERFRONT
Here is the ideal family home with a safe beach. Over 1,300 sq. ft. all on one floor. Basement. Immediate possession. Extra value at this low price $19,900

BRAND NEW
NHA just completed. Very attractive 4-room home. Full basement with fireplace for rumpus room. Only $4,000 down. Full price $13,300

3 BEDROOMS
Only 2 years old. Close to shopping. Automatic heat. Extra storage room. Anxious to sell—open to terms. Full price $11,800
GORDON HULME LTD.
Open Saturdays
Sidney GR 5-1154, eves. GR 5-1489

### THE ROYAL TRUST CO.

To close an estate. Handyman's special. Two eight-room houses for the price of one. $2,500 down. 5 bedrooms in each. Price only $8500

Close to town. Older type 9-roomed two storey home. This property is in very lovely condition inside and out. Asbestos shake siding and duroid roof. Main floor consisting of a very nice 4-room suite with modern 4-pce. Pembroke bath. Second floor consisting of a 2-room suite and 3 single furnished rooms, all rented at present. Oil H-A furnace. Separate garage. Lovely garden. Owner will take $2,500.00 down and the balance monthly. Price $11,950
A. E. Coles
1205 Government St. EV 3-4126
Evenings, EV 2-8752

RURAL LIVING ½ ACRE 3 BEDROOMS
Attractive bungalow in a lovely setting of trees and shrubs, very well constructed and a pleasure to show. If you are looking for a little seclusion, this is it. Well priced at $14,900

MOUNT VIEW AREA
3-bedroom bungalow, living room, dining room, large cabinet kitchen, part basement, oil hot air, garage. Lovely condition throughout. Full price only $10,000
To inspect call Bert Daykin, GR 9-1211 or EV 2-0255.
GORDON HULME LTD.
Royal Oak Branch

3½ ACRES 3-BEDROOM HOME
Only 12 minutes from city centre, comfortable home with 3 bedrooms, living room, electric kitchen, Oil-O-Matic heat. Garage and several small buildings. Numerous fruit trees. 400' frontage. Immediate possession. Full price with $3,000 down. $14,000
Phone HARRY HOBSON of Northwestern Securities of Victoria Ltd., EV 5-6741 or EV 2-7828.

TEN MILE POINT, SEA VIEW. Owner transferred. Must sell this fine 10-room home, 2600 sq. ft. of luxurious living area. Quadruple plumbing, double garage and many other features. $28,000. Terms. GR 7-3616.

5-ROOM BUNGALOW, JUBILEE. Top condition. Wired for range, sep garage, lovely garden. Good terms. Price $7,900. Mrs. Lachlan, phone EV 5-8784 anytime. Douglas Realty Ltd.

$1,500 DOWN
$60 A MONTH
LANGFORD
2-bedroom home on a ¼ acre, cement basement, newly redecorated. GR 8-2360.

## 150 HOUSES FOR SALE


### Northwestern
SECURITIES OF VICTORIA LTD
631 YATES AT BROAD EV 5-6741

**"OPEN HOUSE"**
**89 HOWE ST.**
**SAT., DEC. 5**
**2 to 5 P.M.**

6 BEDROOMS, gracious living room and dining room plus family room. OIL HOT-WATER heating. EXCEPTIONALLY FINE modernized older home, new wiring and plumbing. One block from the sea in good residential area. Please drive by. This is a GOOD BUY AT $15,500
Open to offers on down payment or trade for clear-title property. I will be happy to show this home today. Call MRS. SIMPSON, EV 5-6741 or EV 5-5542.

**"OAK BAY" LARGE BASE. SUITE**

Lansdowne. De luxe 10-year-old rancher with high overlooking views to the sea. Large 22 ft living room; sep 12x12 dining room, twin size bedrooms, spacious kitchen with nook; all with scenic outlook. Beautiful knotty pine basement ste; raised fireplace, 2 bedrooms, bath. Bar, this ste is one of the best in the city for entertainment or extra accommodation. Hot water oil heat. $22,000
I. G. PATRICK EV 5-6741 Res. EV 3-9043.

**"EXECUTIVE ADDRESS"**

AND A FINE QUALITY HOME. This really must be seen to be appreciated. Three bedrooms, large living room, dining room, etc. Large NHA 1st mtge. Asking $20,000
To view this exceptional home please call G. SERIGHT EV 5-6741. Immediate possession.

**"OAK BAY DE LUXE"**

Picture this lovely white stucco 5-room bungalow of 1,500 sq. ft. with lovely landscaped garden, patio and a curved sidewalk. Spacious entrance hall, 20x15 living room, 18x15 dining room, eating area in the gleaming kitchen. 2 large bedrooms, a dream bathroom with vanity and wall-to-wall carpets—hardwood floors throughout. Full cement basement, Oil-O-Matic heat. Separate garage $19,900
Phone now, DORIS ADAMS, EV 5-6741 or GR 8-3294.

**"EXCLUSIVE—CADBORO BAY"**

1,250 sq. ft. of luxurious living in a secluded area yet close to conveniences. Asking $4,000 down. Full price $16,500
Large 5½% mtge. Please call MR. FAIRCLOUGH, EV 5-6741 or EV 4-4243.

**"HOW CHEAP CAN YOU GET"**

A QUALITY HOME? The $11,500 6% NHA mortgage on this lovely 3-bedroom home with low down payment is an outstanding buy. Added features are picture-windowed living room, dining room, all oak floors, cabinet electric kitchen with nook, full high basement and auto oil heat, drive-in garage. Situated in park-like surroundings, this bargain, most convenient for service personnel, would NOT be available to you if the owners were not moving from Victoria. Full bargain price $14,600
Call GORDON ANTHONY anytime at EV 5-6741; res. EV 3-4765.

**"OWNER TRANSFERRED" 5% NHA MTGE**

YOU NAME IT this home has it, 3 large bedrooms and rumpus. Beautiful, big living room, Roman tile fireplace; sidewalks paved; dead-end street; close to school. $2,000 down $14,500
Please call TED CHARTRES, EV 5-6741 or EV 5-5508.

**"2 ACRES—NORTH SAANICH"**

2 acres, mostly cleared, PLUS 2-bedroom bungalow with livroom with fireplace, large family kitchen, oil stove included, and good-sized dining nook. This property can be subdivided. Your cash offer considered. Asking $13,000
Call MRS. NIXON today at EV 5-6741.

**"IT JUST DOESN'T FIGURE"**

Why, this lovely two-bedroom home is on the market, the price is right, it's located in a very good district, the 1,100 ft. floor plan is excellent, electric kitchen, family sized dining room, lovely oak floors, finished room in the full basement, O-O-M heat and priced at only $12,900
with around $5,000 down. To view this comfortable home please call WALLY WOOD EV 5-6741 now.

**"NEAR THE SEA"**

This 2-bedroom home is situated in Oak Bay just a stone's throw from the water. The comfortable living room and unusual fireplace will suit the most discriminating. The dining room was made for entertaining. There is an extra room in the full-sized basement. The drive-in garage has access from the lane at rear. Auto oil heat. More than you could expect for with terms. $12,900
Phone ELWOOD NAULT now at EV 5-6741.

**"WATERFRONT TRIPLEX"**

"Quality Suites" overlooking the sea can be classed as a "Home and Revenue" type of investment. Your future depends on how much you save!!! Cut your overhead and at the same time enjoy the luxury of a gracious home and seafront living. Ideal for the "boatsman." Call MRS. WELLINGS now at EV 5-6741; res GR 7-2769.

**"TURN THAT SOMEDAY INTO TODAY"**

BY ACTING NOW. If you have been thinking of moving to a better home someday, see this well built 5-room stucco home with comfy living room, dining room, electric kitchen, 2 bedrooms, RECREATION ROOM, LARGE SUNROOM, full basement with CEDAR LINED FUR STORAGE ROOM, O-O-M, drive-in garage, garden well stocked with bulbs, plants and 7 fruit trees. Can be possessed early in the New Year. Owner leaving city. Furniture can be purchased. The price is right $11,950
with terms if desired. Please call J. FIDLER at EV 5-6741 anytime.

### Northwestern
SECURITIES OF VICTORIA LTD.
631 YATES AT BROAD EV 5-6741

**"WISE BUYS"**

JAMES BAY — Spotlessly clean and fully furnished. Upper suite carries whole balance. $1,700 cash and easiest terms. Jim Golby EV 5-6741.
FAIRFIELD—Just off Cook. 3-bedroom, full basement duplex. Upper suite has own furnace. $11,550
Try your offer on down payment. JIM GOLBY EV 5-6741.

**"5-ROOM BUNGALOW FINE FAMILY HOME"**

2 good sized bedrooms, large living room, dinette, modern electric kitchen. Oil-O-Matic heat. Drive-in garage. Only 10 years old and in excellent condition. Lansdowne district. Close to schools and college. Full price only $11,350
wih $3,000 down. Phone HARRY HOBSON EV 5-6741.

**"$11,250 — NEW" (Low Down Payment)**

This modern 2-bedroom home has a full cement basement and a drive-in garage. Close to transportation, schools and shops. THIS MUST BE SEEN TO BE APPRECIATED. Low interest - first and second mortgages available. THIS IS EXCELLENT VALUE and will SELL FAST. For appointments call HANS HEGENBART EV 5-6741, 24-hr service.

**"$80 A MONTH PRINCIPAL, INTEREST AND TAXES"**

TRY YOUR DOWN PAYMENT Lovely large, 1-year-old one floor plan home. Hardwood floors throughout. Large living room with fireplace, beautiful spacious electric kitchen, lots of cupboards. Full high basement with Oil-O-Matic furnace. Lot size 64'x120'. Stucco exterior. Duroid roof, very nice location amongst comparable homes. Garage with steel overhead door. Circumstances froce sale. Full price $11,200
Please call TED GRAVES EV 5-6741 or GR 9-5930.

**"FAIRFIELD DUPLEX $8950—LOW DN PMT"**

Good area. Nice condition. Owner says sell so try your offer. Now vacant but easily rented for total of $130 per month; or live in one suite and let the other meet your payments. Call now to RON FAIRCLOUGH at EV 5-6741 or EV 4-4243.

**"PLUM PUDDING SPECIAL"**

Here is a real Christmas bargain for the revenue hunter or anyone wanting a bargain. This is an up and down duplex in Fairfield. Just one short block off Dallas Rd. and the sea. The downstairs has 4 bedrooms, large kitchen and entertainment sized living room with fireplace. Upstairs has 2 bedrooms, kitchen and living room. The price is only $10,500
with $3,750 down and $75 per month. You won't have a second chance so phone ELLWOOD NAULT now at EV 5-6741.

**"LANGFORD JEWEL"**

Here is the finest 2-bedroom bungalow in the district. From its glistening floors to its spacious kitchen cupboards you'll find it takes the work out of housework. Features a patio too. Can be purchased fully furnished if you so desire. For more information please call KEITH BANFIELD EV 5-6741 immediately.

**"ONCE MORE"**

But not the same house. This one is only 2 years old. 2 bedrooms, auto oil heat, good location for only $2,026 down. Full price $9250
It's a snap with low monthly payments. Call STAN ROZYLO, EV 5-6741 or EV 4-6104.

**"$2000 DOWN 4½% MORTGAGE"**

Here's a real value in a 12-year-old 4-bedroom home. High location, close to everything. Very nice oak floored living room with picture window, bright electric kitchen, full cement basement with economical C and W furnace; nice garden in lawn and flowers. See this bargain at only $9200
Easy terms. Please phone GORDON ANTHONY, EV 3-4765, or GEORGE GOMBOS, EV-5-6741 anytime.

**"FORCED SALE" $1500 DOWN**

Sparkling 3-bedroom, full basement. New subdivision. Esquimalt. Be sure to see this first. Please call TED CHARTRES, EV 5-6741.

**"$750 DOWN"**

5 minutes from downtown. Lovely, modern, two-bedroom, one-floor-plan home. Automatic furnace, brick fireplace. Fully insulated. Sewer. Stucco exterior, Duroid roof, TV antenna. Lot size 60x150. Nicely landscaped, hardtop drive. Carport. Well located, close to schools, transportation and shopping. Garbage burner and kitchen range included. Immediate possession if desired. This is truly a wonderful buy. Will arrange terms to suit purchaser. Full price $8500
Please call TED GRAVES EV 5-6741 or GR 9-5930.

**"FURNISHED DUPLEX" $1700 DOWN**

JAMES BAY. Large lot, garage, garden, new wiring, auto oil heat. $142 per month revenue. Close to bus, stores, schools. Full price $7850
Call HOWARD PLEWES anytime at EV 5-6741; res. phone EV 6-2720.

**"$6950 ON TERMS"**

NEWLY decorated, new tile floors. Brand new Oil-O-Matic heater. Good plumbing and wiring 1,200 SQ FT on one floor. In the city. Call MRS. SIMPSON Phone EV 5-6741 or EV 5-5542, and move in today.

**"$1000 CASH"**
FURNISHED

How lucky can you get? Here is a spic and span cottage near bus, school, and town that is vacant now so that you can move right in. Yes, going FURNISHED for only $5500
DON BACON EV 5-6741.

A MOST ATTRACTIVE NEW home on one acre. Has beautiful view of Esquimalt harbor. Large LR fireplace with dining area, hardwood floors, 2 large bedrooms, full basement. $3,000 down. Full price $13,800. GR 8-2674.

### P. R. BROWN
& Sons Ltd. — Est. 1900

**UPLANDS 4 BEDRMS AND DEN SWEEPING SEA VIEW**

Spacious family home on ½-acre landscaped lot. 30-ft living room with cathedral ceiling. Separate 21-ft dining room, den with sea view windows, fireplace and door to sun deck. Modern kitchen with good cupboards and fitted for washer and dryer. Powder room. Wall-to-wall carpets on stairs, four good bedrooms, two 4-pce bathrooms. Full basement; large rumpus room with fireplace. Extra bedroom and 3-pc bathroom (suitable for living-in help). New auto oil hot-water furnace. This property is in excellent condition and is offered at much below owner's cost at $42,500
Exclusive listing. Phone Ross Hartnell, EV 5-3435, res. EV 2-9672.

**APARTMENT**

Well-located 4-suite stucco block, walking distance, always full, in A-1 condition. Reasonable down payment will handle. Asking price $29,500
For this and other revenue properties call Frank Long, EV 5-3435, res. EV 5-9930.

**CHARMING OAK BAY TUDOR**

This secluded home, situated in one of the best districts offers everything a discriminating buyer appreciates. Through hall leading to cab. elec. kitchen with fan; cosy fireplace both in den and large LR; sep. dining room with bay window. Best of oak floors throughout. 4 bright BRs up; 3 bathrooms. FC basement with drive-in garage. Oil heat. Plumbed for washer and dryer. A wonderful family home with many extras. Just reduced to $22,900
For further information call Fred Scherbaum, EV 2-8301.

**DUPLEX SIDE-BY-SIDE**

NEAR NEW COLWOOD PLAZA. BUILDING ONLY ONE YEAR OLD. Approx 1,600 sq. ft floor area. Taxes $143.05. Possession 15 days. $3,000 down payment. Propane wall furnaces and ranges included. Rents $75 each side. (SEE THIS SOON). PRICE $12,750
Phone Mr. R. E. Hills, EV 5-3435; res. EV 3-6918.

**FAIRFIELD**
NEAR THE SEA

HERE IS A SIX-ROOM OLDER-TYPE HOME, IN A VERY GOOD LOCATION. VENDOR WILL ACCEPT MODERN THREE-BEDROOM HOME IN EXCHANGE. This home has a brand new Duroid roof, 20-year guarantee. New Mueller Climatrol heating system equipped with Palm Beach control. New 100-amp electric service. House completely rewired. INSULATED about a month ago. TAXES $150. PRICE $9700
Contact R. E. Hills, EV 5-3435, res. EV 3-6918

**EXCLUSIVE ESTATE SALE**
4-ROOM BUNGALOW OAKLANDS DISTRICT

New roof, new wiring. Lot size 50x129. TAXES $114.95. (Furnace reconditioned.) HIGH LOCATION, NEAR BUS, shops, schools, etc. Priced to sell $6300
CONTACT R. E. HILLS, EV 5-3435, Res. EV 3-6918

**SNAP TO SETTLE ESTATE**

4-room bungalow on small lot, ½ block off Quadra, near curling rink. Immediate possession. Price $5500
Taxes $88.50.
Contact R. E. Hills, EV 5-3435, Res. EV 2-6918

**COUNTRY HOMES WITH ACREAGE**

1. New 3-bed. home. F/C basement, Auto. coal stoker, ½-acre land, 21 fruit trees, 3-mi. circle, $3,000 down $12,950
2. Lovely 3-bed. home. F/C basement, Oil heat, Patio and barbecue, 3 acres land, Fruit trees and loganberries. 9½-mile circle. Remuneration from sale of fruit should be $2,000. Firm price $14,700

Contact Wallace J. Malcolm. Bus. EV 5-3435, Res. GR 7-6840. With the above firm for 8 years.

**IF**

You want to live in a modern 2-bedroom bungalow, just 3 blocks from the new Shelbourne Plaza, a few minutes from bus; if you like oak floors, electric cabinet kitchen, full basement with auto oil heat, nicely landscaped lot on a quiet, child-safe street, plus a big 6% mortgage, then call me to view now. Reduced to only $12,500
Try your down payment. FRANK RICHARDSON, EV 5-6741 anytime. Northwestern Securities of Victoria Ltd.

**DE LUXE BUNGALOW $1500 DOWN**

Immediate possession, very attractive 3-bedrm home, offering large living room with picture windows, planter and FP, cab kit with nook, vanity bathroom, Oil-O-Matic heat. Wonderful views from this 3-yr-old home. Neat compact garden. Large 5% mortgage. Price $12,950
C. H. Holland Realty, 620 View St. Phone EV 5-0824 or EV 4-7659.

$500-$700 DOWN—$65 A MONTH This home has 2 or 3 BRs as required, in A-1 condition, spotlessly clean inside, needs some painting out. Good bsmt, drive-in garage. Immediate possession. Only $7,900
Lee Hallberg, eves. EV 3-8510 King Realty, EV 2-2131

VERY CENTRALLY LOCATED 3-bedrm home, only 1½ yrs old. Neat garden, dr-in garage. Terms. $12,500. Mrs. Lachlan, EV 5-8784 anytime. Douglas Realty Ltd.

### B.C. LAND
& Investment Agency Ltd.
Our 96th Year in Real Estate

**OPEN HOUSE 1540 Rockland Saturday 2 to 5**

We invite you to come and see this brand new bungalow situated at corner of St. Charles, has a fine outlook. Built by a master builder, superior finish and workmanship will be obvious. 7 rooms, 3 bedrms and a panelled den. Double plumbing. 4-Star kitchen and utility. Wall oven and counter top. 1,725 feet of living area plus roughed in rec. rm. 2-car garage. Front lawn seeded. Price $31,000
Mr. Bagshawe in attendance. Ph. EV 4-4115.

**OPEN HOUSE Jubilee District 1738 Davie St. Saturday 2 to 5**

You are invited to inspect this eight-year-old, cedar siding bungalow. Conveniently located one block from hospital. 3 bedrms, 20x12 living rm, large bright dining area divided by counter from modern kit. Sunroom, utility. Full basement, rumpus rm, extra plumbing roughed in. O-O-M heat. Full price with good terms $13,600
P. G. Jackson in attendance. Phone EV 4-4115.

**LANSDOWNE PARK NEW DE LUXE RANCHERS TREED SETTINGS**

1. 3 bedrooms or two and a den. 23x14 living room with raised hearth fireplace, lovely kitchen, utility and extra plumbing. Glass sliding doors to concrete patio at rear. Double attached garage. White siding exterior. Completed soon. Price $25,700
2. 3 bedrooms, family room with glass doors to rear patio. Part basement with roughed-in rumpus room and drive-in garage. Completed soon. Price $24,700
To see these two fine homes call Mr. Hope at EV 4-4115 anytime. Exclusive listing.

**CADBORO BAY EXCLUSIVE MODERN BUNGALOW 3 BEDROOMS RUMPUS ROOM**

Home also consists of "L"-shaped living, dining room, cabinet electric kitchen with dining nook, 4-pce. bathroom. Full high basement, oil HA heat. Dr-in garage. Nice garden, near school and transportation. $5,645 down. Good N.H.A. mortgage, pay $78 P.I.T. per month. Full price $14,700
Call Mr. J. Mackenzie, EV 4-4115 anytime.

**SIDE-BY-SIDE DUPLEX**

Each side comprises living room, large kitchen with dining area, bathroom and 2 bedrms. Tile floors and oil wall furnace. Carport. Each side rents at $85 per month. Fridges and electric ranges included. Approximately $5,900 down. Full price $16,900
Call Mr. Hope, EV 4-4115 anytime.

**JUST COMPETED $5500 DOWN! TRIPLE PLUMBING HENDERSON ROAD**
(NORTH END)
**NEW NHA—3 BEDRMS**

Spacious rms throughout. TRIPLE PLUMBING, double garage, recreation room roughed in. No finer value on today's market at $19,750
$13,050 N.H.A. Mortgage. Built by SALMOND and KEDDIE. See our sign next to last home on east side of Henderson Road, north end.
Exclusive Listing

**1011 MOSS ST. MODERN SHAKE 3-BR—OIL HOT-WATER HEATING**

Spacious bungalow of some 1,500 sq. ft. on main floor, large living and dining rooms, wall-to-wall carpets, kitchen nook, work area, and laundry area, double plumbing on main floor. Part basement with hot-water heating and 40-gal. electric domestic tank. Separate garage from rear street with easy steps into the home. Price $15,900
Exclusive listing. Please call Mr. W. O. Cameron, EV 4-4115.
922 Government St. EV 4-4115
Member Real Estate Board of Victoria.

OAK BAY DUPLEX. EACH SIDE containing 3 bedrooms and separate garages. Hardwood floors throughout, automatic washers, electric stoves. Beautiful landscaped garden. Priced to sell, $22,500 with $8,000 down. No agents please. Victoria Press, Box 870.

UNFINISHED NEW 3-BEDROOM house, plus 3-room cottage on large treed lot. $3,200 or near cash offer. GR 8-3876.

### JOHNSTON'S
ESTABLISHED 1903
1306 BROAD STREET EV 5-2471
(OFFICES, VANC. & VICTORIA)

**FOR THE MOST DISCRIMINATING BUYER ASKING PRICE $33,600**

This truly magnificent one-storey residence near UPLANDS Golf Course, has an unsurpassed view and is surrounded by well landscaped grounds. The spacious, yet compact home has 2 handsome size bedrooms, bathroom, powder room, large panelled living room with open beamed ceiling and wood-burning fireplace, de luxe kitchen with built-in wall oven and range. Rumpus room and den. For further information please phone Geo Stricker, EV 5-2471; res. EV 3-3001.

**V.L.A.-APPROVED $12,600 1.6 ACRES**

Of seclusion among beautiful trees on bus route within 3½-mile circle. 2 large bedrooms, large living room with fireplace. Large family-size kitchen. Utility room off, plumbing for auto washer. Heavy wiring, double garage, close to schools. SUBSTANTIAL DISCOUNT FOR CASH.
Call now, EV 5-2471, Jack Hodgson, Res., GR 9-3939; Don Tregear, Res., EV 3-4381.
EXCLUSIVE LISTING

**$10,700 RUBY ROAD**

More than 1 acre of fertile, level land presently cultivated in loganberries and fruit trees netting more than $600 per year. When you enter the circular driveway a charming 5-room bungalow greets you. Full basement, carport, etc. TERMS. Dar Garside, EV 5-2471, res. EV 5-0227.

**SIDE x SIDE DUPLEX FAIRFIELD $16,500**

Each side has 2 bedrooms, living room, elec cabinet kitchen, utility, carport, separate oil furnaces. This is a good buy with good terms.
EXCLUSIVE with Jack Hodgson, EV 5-2471, res. GR 9-3939.

**FERNWOOD-BAY $8700**

This is a nice solid older type family home in immaculate condition with 3 bedrooms, dining room and cosy living room with fireplace. Full basement and drive-in garage. Many extras included.

**ONLY ONE AVAILABLE**

Lovely modern home. Cathedral entrance, completely and beautifully furnished—includes everything from TV to deep freeze unit, Rugs, furniture, washer-dryer, everything for gracious living, for the most discriminating buyer.
Your down payment and the balance easier than renting. Call R. Smith, GR 7-2797, EV 5-2471, for complete inventory and appointment to view. DON'T MISS THIS.

**OAK BAY WILLOWS BEACH DUPLEX**
ALSO MOTHER-IN-LAW SUITE.

This commodious duplex contains upper 5-room suite rented $90. First floor contains 6 rooms plus 3 in basement. This lower apt can be divided to create mother-in-law suite, as there are 2 bathrooms and 2 open fireplaces downstairs. Over 3,000 square feet, but low taxes and easily heated. A genuine buy at $19,900
Quite a nice sea view and $5,000 or so down.
S. L. HARGRAVE REALTOR
EV 4-9827 anytime.

HANDYMAN'S SPECIAL ONLY $650 DOWN
3-bedroom house, all large rooms on one floor, close to Jubilee Hospital. Work in basement needed. Also painting inside. Solid built house. Possession Feb. 1. Full price for quick sale only $6,850. Exclusive with Karl Ogilvie, EV 5-6741 Northwestern Securities of Victoria Ltd.

$1,000 DOWN. NO AGENTS. $6,950. Cost nothnig to view. 138 Michigan St.


## Winning Contract

By HOWARD SCHENKEN and RICHARD L. FREY

Inspired defence, especially by South, defeated today's iron-clad contract. The bidding was unusual, to say the least, and does not have our endorsement. East should merely double the three-club bid, and West should respond in hearts, not diamonds. As a general principle, after a high-level cue bid or takeout double, you should respond with a major suit whenever possible. However, without this sequence, South's defensive gem would never have come to pass.

Vul: N–S

NORTH
♠ 6 4 2
♡ 9 8 7
◇ —
♣ A J 10 9 8 7 5

WEST
♠ Q 3
♡ 6 4 3 2
◇ A J 8 6
♣ Q 6 3

EAST
♠ A J 10 9 7
♡ A K Q J
◇ K 5 3
♣ 4

SOUTH (D)
♠ K 8 5
♡ 10 5
◇ Q 10 9 7 4 2
♣ K 2

The bidding:

| South | West | North | East |
|---|---|---|---|
| Pass | Pass | 3 ♣ | 4 ♣ |
| Pass | 4 ◇ | Pass | 4 ♠ |
| All Pass | | | |

Opening lead: ◇ 2

Dummy played small on the opening diamond lead. North trumped and returned the club five. South won the king and continued with the diamond ten. North trumped again, and eventually South made his spade king for the setting trick.

South's original diamond lead was based on the reasoning that the bidding indicated that East-West probably held seven diamonds between them, and that North would therefore be able to ruff. His choice of the deuce is interesting because it suggested to North that South's re-entry might be in the lower of the side-suits. Note that if North does not return a low club, but instead plays the ace, declarer can prevent South from regaining the lead in time to give North his second diamond ruff.

(Released by The Associated Newspapers)


### BOORMAN
INVESTMENT CO. LTD.
611 FORT ST. EV 3-7124

**S BY S DUPLEX**

A new side-by-side duplex in the popular Jubilee area is now under construction. Convenient to schools, 2 bus lines, shopping, etc. ON EACH SIDE—Large LR with fireplace, 2 bedrooms, 4-pce bath, cab kitchen with dining area, HW floors throughout, full insulation, full basement with oil HA heating, drive-in garage. For further particulars please call
T. A. Smith, eves. EV 4-7325.

**CADBORO BAY RANCHER HW HEAT**

A pretty garden surrounds this step saver, neat little home, handy to all conveniences. Cheery, bright LR with FP, dinette, compact electric kitchen, two nice-size bedrms, 4-pc bathrm. Tip-top condition. Priced to sell at $10,500
R. S. F. Harris, eves. GR 7-2998.

**New — NHA $2,412.70 DOWN VIEW LOCATION**

This 3-bedroom bungalow is now under construction. We offer it at this time so that you can have choice of painting and plastering. In addition to oak floors throughout, INSULATION, OIL HEAT, ETC. THIS FULL BASEMENT HOME WILL HAVE A SUN DECK WITH A VIEW TOWARDS THE CITY AND SOOKE HILLS. CAN YOU PICTURE YOURSELF HAVING A DELICIOUS BARBECUED DINNER ON THIS SUN DECK WHILE THE SUN IS SETTING. FULL PRICE $13,750
J. S. Boorman, eves. EV 2-5036

**Attention GARDEN LOVERS 1.27 ACRES**

TERRIFIC POSSIBILITIES ON THIS PROPERTY FORMERLY OWNED BY A LANDSCAPE GARDENER. Beautifully landscaped now with future SUBDIVISION possibilities. The home is a spacious 5-room bungalow with an extra bedroom in the full basement. Heated greenhouse. Revenue from fruit and flowers sold from the property pay taxes. Price $15,800
S. C. Cornish, eves. EV 3-5878

**YOUR CHOICE**

**SEA VIEW**

Lovely five-in-one bungalow with beautiful view of sea and mountains. ½-acre lot with smart landscaping and holly trees. HW oil heat. $18,900
With good terms.

**OAK BAY**

Smart, modern bungalow with HW oil heat. Extra bedrm and rumpus in full bsmt $15,750

**DEAN HEIGHTS**

Grand family home with 4 or 5 bedrooms, O-O-M heat. Close to all services and priced to sell at $17,900
With terms.
Allan McGillivray, eves. EV 2-4879

**DEVON ROAD UPLANDS SUBDIVISION 6 ROOMS, 2 BATHS**

TO BE BUILT BY ONE OF VICTORIA'S BETTER CONTRACTORS. THIS WELL-PLANNED SPACIOUS RANCHER FEATURES:
Rear living room with large picture window.
Guest-size dining room.
Functional kitchen with nook and utility.
Large master bedroom with private bath.
Full high bsmt and rumpus room with fireplace.
Double garage and patio.
Large lot.
Complete price $22,900
$15,000 mortgage available, payments $90 month.
Allan Mutch, eves. EV 2-8638 or George Haney, eves. EV 2-2386

### HEISTERMAN
EV 3-4161

**OPEN HOUSE SAT., 2-5 2627 KILLARNEY RD.**

Very attractive 6-room bungalow, large living room, 3 Bedrooms, oil heat. Carport. $6,500 mortgage at 5¼%. Full price $13,800
Mr. Gaddes, eves. EV 5-7619.

**GORDON HEAD DELIGHTFUL VIEW SEA—ISLANDS**

IMMEDIATE OCCUPANCY for this modern 3-bedroom, ESPECIALLY well constructed BUNGALOW. Plenty of large cupboards and storage space. Easily maintained and nicely landscaped lot. Bright basement with accommodation for sleeping and entertaining. Latest oil-fired hot-air heating. Further particulars upon enquiry and perhaps this will be YOUR FUTURE HOME. Price $18,900
C. J. Harrington, eves. EV 3-5846.

C. G. HEISTERMAN & CO. LTD.
(Established 1864)
1121 Blanshard Street EV 3-4161

NHA—$1,375 CASH.
No worry about tight money or high interest rates. Nearing completion, this lovely 6-room ranch bungalow, just off Quadra, is on the two-mile circle and on the sewer. If you make $375 to $400 per month you can qualify. Full price $13,750.
NO DELAY. CALL WESS DICKIE, EV 2-4312, eves. EV 3-3640.
Dickie & Shaver Realty Ltd. 833 Fort.

SOLID, OLDER HOME, PARTLY duplex. Brick foundation, color rock siding; 4 rms, bath up; 3 rms, utility down. $10,500. Down, $1,500. Easy terms. EV 5-1181.

SPACIOUS 5-ROOM BUNGALOW, rumpus room, double plumbing, garage and lot. Low taxes. 6 years. $20,000. No agents. EV 5-5121.

### PEMBERTON HOLMES, Ltd.
ESTABLISHED 1887
1002 GOVERNMENT EV 4-8126

**OAK BAY SPECIAL**

Just on the market—Drive by 2368 Rosario Street. (Please don't disturb the tenants.) This attractive stucco bungalow has living room, approx 12x30 with fireplace and maple floors. Two bedrooms. Pembroke bathroom, spacious kitchen with nook and built-in electric stove and oven. Full lined basement, laundry tubs, oil hot-air heat; extra basement room. Separate garage. Low taxes. $3,000 down handles. Full price only $9000
Please phone for appointments. Exclusive Listing. W. Woodley, EV 4-8126; res. EV 4-3916.

**EASTDOWNE Reduced Price Quick Possession**

This exceptionally well-built and attractive 6-roomed stucco bungalow, plus 2 storage rooms. Built 1958, in good repair. Large LR with open fireplace, separate DR, cabinet kitchen, wired elec range, 3 bedrms, 4-pc bathroom, automatic oil heating, carport. This is below market value. Owner moving into new larger house. Mortgage $7,000, 5¼% monthly payments, $80 per month P.I.T. Price, with terms $16,000
Full particulars and appointments to view, please contact
MR. HEPBURN
EV 4-8126 or EV 3-7039

**GORGE 6 MONTHS OLD ONLY $10,700 LOW DOWN PAYMENT 5 ROOMS, FULL BSMT AUTO OIL HEAT FULLY INSULATED**
MR. SIMPSON, EV 4-8126, RES. EV 5-7369

**COLWOOD—LANGFORD $1500 DOWN**

New 2 and 3-bedroom homes. Fully modern. Hdwd floors, wired and plumbed for washer and dryer. Full price from $7500
Other new homes in this popular area. Call Mr. Atkinson, EV 4-8126, res. EV 3-8864.

**OAK BAY**

This isn't Xmas yet, but it could be for you. Occupancy in two weeks. This lovely home of three bedrms is just 13 years old. It features a lovely large living room, dining room, cabinet kitchen with utility off. Pembroke bath, and cement-lined basement with O-O-M heat, makes a perfect home. A must-see home that is sacrificed at only $12,950
Move quickly. Terms.
EV 4-8126 John Molyard EV 5-5394

**LOW DOWN PAYMENT ONE-YEAR BUNGALOW**

Owner of this fine one-year bungalow says to bring along any reasonable down payment. This home has 16x14 living room with open fireplace built from floor to ceiling; one mahogany wall, separate dining room, thru hall, two extra-large bedrooms, plus one extra room, beautifully designed kitchen with exhaust fan. Set up for automatic washer-dryer plus dinette. There is trouble-free automatic heat to all rooms and structure includes 3.1-inch insulation, walls and ceiling. Price only $11,700
Down payment by arrangement. EV 4-8126. J. B. Law, GR 9-3251.

**FAIRFIELD**

TRIPLEX. 3 self-contained suites. Full basement: O-O-M heat. Income $202 monthly. Full price only $15,950
DUPLEX. $800 cash. Quick possession of an up-and-down duplex, 4 and 3-room, self-contained suites. Full price only $7350
Mr. Jack Brown, EV 4-8126; res. EV 4-4976.

**EXCLUSIVE OAK BAY**

Located near Windsor Park, 4 years old. 3 bedrooms. Oak floors throughout. Full price $14,500
Shown by appointment only. D. E. Wilkinson, EV 4-8126 anytime.

**ROCKLAND 3 BRs AND DEN on one floor**

Beautiful modern bungalow, having 7 spacious rooms. Oil HW heat. $23,900

**SEE THIS NOW**

Phone Mrs. Shirley EV 4-8126 or EV 4-8485.

See Our Windows
Over 30 properties shown complete with prices and details.

**BUY TODAY**

This 4-bedroom home with full basement and Oil-O-Matic heat. Suitable for rooming house or large family. Located within six blocks of city centre. MOVE IN TOMORROW AND BE SETTLED BY XMAS. FULL PRICE with only $600 down $9500
Call BLAIRE PARKER. Northwestern Securities of Victoria Ltd., EV 5-6741. 24-hour service.

**QUICK POSSESSION 4 BEDROOMS OIL HEAT $7995 FULL PRICE**

Please call Mrs. Ruth Squires, EV 2-4255 anytime; res. EV 2-2269
J. H. Whittome & Co. Ltd.

$1,000 DOWN WILL BUY YOU A new 3-bedrm home in 6-mile circle just off Island Highway. Apply A. H. Phelps GR 8-3076

3-BEDROOM HOME, NEAR SEA, Beacon Hill Park, and bus. Tip-top shape. Fine garden and garage. Cash. Owner. EV 2-1895. No agents.

BRAND NEW SIDE-BY-SIDE NHA duplex. Immediate possession. Craigflower and Styles. Low down payment. EV 2-2324, res. EV 4-7836.

## 150 HOUSES FOR SALE

### KER & STEPHENSON
LIMITED
EV 5-3411 Day or Night
MAIN OFFICE
909 GOVERNMENT ST

**LOW PRICED FAMILY HOME**

3 BEDROOMS
BASEMENT
GAS STOVE (NEW)
CLOSE TO SCHOOLS
CLOSE TO TRANSPORTATION
$1,500 DOWN PAYMENT
FULL PRICE $8750
Larry Wagner J. H. Ford

**COTTAGE IN OAK BAY**

Lovely 4½-room no-step cottage has undoubted charm and wonderfully convenient location. Drive by 2024 Newton but please do not disturb the owner and we shall be glad to make an appointment for you. Full price $9250
with low down payment. Owner will carry balance.
Larry Wagner EV 5-3411 J. H. Ford

**"BE IN BY XMAS" FAIRFIELD $1000 DOWN**

Attractive 2-bedroom home. Large living room with FP, dining room, cabinet kitchen, full basement with oil heat and drive-in garage. Full price $9500
Immediate possession.
G. Robertson or J. MacKay, EV 5-3411 anytime.

**5 BEDROOMS**

LOW DOWN PAYMENT ON TRANSPORTATION. COMPLETELY REDECORATED. OIL FURNACE (NEW), COPPER PIPING (NEW), WIRING (NEW). FULL PRICE $11,900
(OR OFFER)
L. Wagner EV 5-3411 J. H. Ford

**HANDY DANDY**

A dandy new 3-bedroom house with oil heat, special built-in features, high basement. Situation is very handy for shopping centre, transportation and schools. Start the year right with this neat new house. Down payment only $3,000. Full price $13,200
L. Wagner EV 5-3411 J. H. Ford

**ESQUIMALT $14,600 1½ YRS. OLD**

This modern 3-bedroom home has just been reduced $650 as owner is leaving city and must sell. 6% mortgage, at $75.96 monthly and low down payment. To view call J. MacKay or G. Robertson.

**THE LADY**

Who will appreciate to the full the advantages offered by this well-appointed family home is the wife of a busy EXECUTIVE and the mother of a GROWING FAMILY. Five bedrooms, with excellent closets and built-ins, and three bathrooms will give all the family room to call their own. The large mahogany-panelled living room and full-size dining room look out onto a pleasant, secluded garden. The kitchen and nook are furnished with counter and cupboard space to satisfy the needs of active youngsters; and the utility room off the kitchen is fully fitted for quick, automatic laundering. A spacious rumpus room, ample storage and double garage provide again for the needs of the large modern family. Included in the sale are wall-to-wall carpets, drapes, garboretor, washer and dryers, etc. This compact, gracious house in the UPLANDS offers the best in modern living for the busy, successful family. Full price $42,000
L. Wagner EV 5-3411 J. H. Ford

**OAK BAY BRANCH**
2045 CADBORO BAY ROAD

**WILLOWS BEACH AREA $14,750**

Oak Bay. De luxe 5 rooms, through hall (main bedroom 12x16). Guest rooms, plumbing in basement. Auto oil. Garage. $4,000 will handle.
EV 5-3411 Mr. Nichols GR 7-3089

**CADBORO BAY**

Fine location with a glimpse of the sea from the living room and sundeck. Now under construction, this 3-bedroom home will be ready in January. Fully modern, low rancher with attached carport. Full basement. On a good-size lot. Full price $17,500
Mr. W. H. Hamilton, EV 5-3411 anytime

**GORDON HEAD MAGNIFICENT SEA VIEW**

Here is the type of home that offers something that will always be in good demand — an ATTRACTIVE, COMFORTABLE home in a LOVELY GARDEN with a wonderful SEA VIEW. Built 4½ years ago and beautifully maintained, this home contains a pleasing entrance hall, attractive living room, dining room, excellent kitchen, three bedrooms, utility room, lots of cupboards, carport and hobby room. The view is wonderful and can never be obstructed. Make this your Christmas present to yourself. Price only $20,000
Exclusive Listing
W. E. Speed, EV 5-3411 anytime.

**ESTATE**

16.5 ACRES
VALUABLE PROPERTY,
GRANITE HOME, 12 ROOMS,
BEAUTIFUL CONDITION,
3 BATHROOMS, OIL HEAT,
2 FRONTAGES
3½-MILE CIRCLE
CEDAR HILL AREA
EXCLUSIVE $38,000
Mr. Fatt, EV 5-3411 EV 3-6536.

**ARBUTUS NEAR TELEGRAPH BAY ROAD**

$3,500 down. Cadboro Bay. Ranch-style home with basement. Large landscaped lot with circular driveway. Rumpus room. Delightful living room with mahogany and knotty pine walls. Attached garage. Owner is moving from city to take another position. Exclusive listing $16,500
F. Woods—EV 3-2376.
D. HAWKES & CO. EV 4-7128

## 150 HOUSES FOR SALE

### TOWN & COUNTRY
HOMES LTD.
851 PANDORA AVENUE EV 2-7276

**OPEN HOUSE 715 DAFFODIL SAT., DEC. 5, 2-5.30**

Four-room, full basement, stucco, only 6 yrs old. 17' living room with fireplace, 2 large bedrooms, kitchen wired for range, attached garage. A well-kept comfortable home. Terms. $9250
Ken Sturgeon, EV 2-7276, GR 7-1580

**OPEN HOUSE 1014 TILLICUM SAT., DEC. 5, 2-5.30 $1200 DOWN**

Automatically heated home, located on landscaped, fenced, corner location. Floor plan has through hall, 2 bedrms plus separate dinette leading to fenced sun-deck, suitable for extra children's bedroom. Also 20' living room with open fireplace and lge. cabinet-style kitchen.
THIS HOME IS VACANT

**EXCLUSIVE 2674 ORCHARD OAK BAY**

Just a stone's throw from BEACH DRIVE THIS-YEAR-OLD RANCH HOME is a pleasure to show. Attractive lot with fruit and shade trees. Excellent design and decor, built by master builder as own home! Wide entrance and through hall, spacious living room and dining room have first-grade oak floors, built-in valances, Mahogany cabinet kitchen with bar, dinette and plumbed utility. Master bedroom with TWO-PIECE BATH. Two other spacious bedrooms and 4-pce colored bath. Full high basement has ONE REC ROOM FINISHED IN MAHOGANY AND ANOTHER BILLIARD ROOM ROUGHED IN and TWO-CAR DRIVE-IN GARAGE. PRICED TO SELL AT VERY NOMINAL FIGURE FOR THIS AREA $23,200
Excellent mortgage available. If you are one of the many wanting a MODERN home in this charming area call Mr. Simpson, EV 5-5542; Mr. Ludlow, EV 3-5101 or EV 2-7276 now.

**$11,250 NEW! NEW!**

The last one of these delightful and well constructed two-bedroom basement bungalows went fast. This is nearing completion and will be snapped up. Features a very attractive LR with Sandstone fireplace wall. Cabinet kitchen, dinette, two better-than-average bedrooms and 4-pce bath, Oak floors, full basement, oil heat. AMONG NEW HOMES WITH SCHOOLS, BUS, STORES NEAR. $2,750 might handle to responsible party. CALL Mr. Simpson please, right now! EV 2-7276; res. EV 5-5542.

**DRIVE BY 3594 SHELBOURNE**

Four-room modern stucco bungalow, only 3-yr-old. Full basement, automatic oil heating. Drive-in garage. Close to all conveniences. Immediate possession. Price $12,500
See inside! Call Ken Sturgeon; Discuss terms. EV 2-7276, GR 7-1580. Exclusive.

**MOUNT VIEW $1269 DOWN N.H.A.**

$13,950 Full price, immediate possession. Sparkling new NHA, 3-BR, full basement bungalow. Lovely views of Olympics from front picture window in large living room. Cabinet kitchen with dining area. Thru-hall plan. Oil-O-Matic hot-air heating. Call GEORGE THORNELOE, GR 7-2771.

**LOOK PERSONALITY HOME SWIMMING POOL**

Two-yr-old stucco, full basement bungalow, 28' living room-dining room, dream electric kitchen with many, many cupboards and exhaust fan, attractive master bedroom with wall-to-wall carpet, closet and 2 separate cupboards, smart second bedroom, tiled 4-pce. bathroom and utility plumbed for washer and dryer on the main floor. Downstairs, we have finished bedroom, a two-piece bathroom, an office, and a roughed in 40' rumpus room. Automatic oil perimeter heating. New outdoor tiled swimming pool is about 20' by 40' and fenced. Immediate possession. A unique listing! Can give clear title $17,950
Ken Sturgeon, EV 2-7276, GR 7-1580.

**916 CALEDONIA MOVE IN AT ONCE**

Clean, older home, partly duplexed, easily completed or used as comfortable family home.
EV 2-7276 Mrs. Hadow EV 5-8323

**3 YR OLD BUNGALOW $950 DOWN $950**

Four-room, spacious bungalow, all in spotless condition. Living room with oak floors, 2 bedrooms, pembroke bathroom, spacious modern cabinet kitchen. Stucco. Also, the owner has consented to let the LARGE ELECTRIC RANGE AND GARBAGE BURNER go with the home. OIL PERIMETER HEATING. FULL PRICE $8950
Contact Harold Ware, EV 2-7276; res EV 2-1461.

**21 OBED VACANT MOVE RIGHT IN $1000 DOWN $1000**

Four-room, spacious bungalow, 18' living room with oak floors and kitchen, Pembroke bathroom and attached garage. Balance at $75 a month. Full price $7950
Contact Harold Ware, EV 2-7276; res. EV 2-1461.

**MERRY CHRISTMAS**

Your Xmas decorations will mirror happy reflection in new paint and polished floors! Living room with FP and dining area, 3 bedrooms (1 small), handy kitchen and utility. Money-maker greenhouse and garden. Move in at once. Full price $14,800
EV 2-7276 Mrs. Haddow EV 5-8323

**OFFERS WANTED**

as to down payment on this 5-yr. 2-bedroom, full basement, baby rancher. Large living room with fireplace, lovely modern cabinet kitchen wired for range and good-size eating space. 2 large bedrooms, drive-in garage with facilities in basement. Full price $9150
Exclusive, Howard Blake, EV 2-7276, res EV 3-6719.

## 150 HOUSES FOR SALE

### HARRY FOSTER LTD.

Opposite "The Bay"
1732 DOUGLAS ST  EV 2-2101

**Waterfront!! CORDOVA BAY! 1⅓ ACRES!!**

Lovely RANCH STYLE home with a commanding view of the sea and PRIVATE WATERFRONT. Large living room with fireplace and adjoining dining area have SWEEPING views of the bay. KNOTTY PINE kitchen, completely equipped.

3 BEDRMS down with PIRATES' DEN, for guests over attached garage. POWDER ROOM with basin and WC off master bedroom, and full 4-piece bathroom in other wing. Automatic HOT WATER heating, for "no draft" comfort. Spacious cupboards and exciting extras. Large 20x20 patio with iron fencing. Property of this kind is RARE. Price (terms) $24,500

Mr. Stothers, EV 2-2101. EVES. GR 9-4487.

**GORDON HEAD**

Just completed and ready for occupancy. Large living and dining room. Attractive electric kitchen, 4-pce Pembroke bath and 3 bedrms. Full cement basement is roughed in for rumpus room with brick fireplace already installed.

You can have Christmas in this home at 1996 SALTAIR CRESCENT (off Ferndale). We have the key and can show you through at any time. Priced at $16,500

Please call Robert Mitchell. Ph. EV 3-4473 or Art Yells. EV 3-5039.

**ESQUIMALT $11,500 AT 6%**

Payable at $76 per month makes this attractive 3-bedroom home one of the best buys on the market at this time. Less than 2 years old and close to 1,200 sq. ft. of living space. Full cement basement and Oil-O-Matic heat. Phone Art Yells at EV 3-5039 or Robert Mitchell at EV 3-4473 for full particulars.

**UPLANDS' FINEST**

Without fear of contradiction we say that this is one of the finest family homes in such a choice district. Here we have a 4-bedroom home, plus large rumpus and finished bedroom in full basement, 4 sets plumbing, outstanding living room (30 x 17), den with fireplace, family dining room and modern kitchen. Heating is by OIL-O-MATIC HOT WATER. This home can be purchased with clear title, or on terms at only $42,500 (Could not be replaced at twice this figure).

To be viewed by appointment only. Mr. Art Yells, res. EV 3-5039. Mr. Robert Mitchell, EV 3-4473. Office. EV 2-2101.

**YOUR HOME for CHRISTMAS**

OWNER OF THIS BEAUTIFUL OAK BAY TUDOR HOME is moving to Vancouver, and quick possession can be arranged. Features large (25 x 15) oak-floored living room, den, 2 large bedrooms, 2 bathrooms, sep. dining room, electric kitchen, basement with OIL-O-MATIC HOT WATER HEATING SYSTEM and separate garage. Here you have the rare combination of SECLUSION with outstanding OCEAN VIEWS. Priced to sell at $26,900

Robert Mitchell, EV 3-4473. Art Yells, EV 3-5039. Office, EV 2-2101.

**UPLANDS**

Large roomy COLONIAL. Three bedrooms, den (fireplace), attractive living room, family dining room. Full basement. Double garage. Oil hot-water heating. Swimming pool. Can be handled with good terms, or clear title. Full price $36,000

Robert Mitchell, EV 3-4473. Art Yells, EV 3-5039. Office, EV 2-2101.

NOTE—Should you wish to drop into the office, Mr. Yells and Mr. Mitchell will be glad to discuss with you some of the fine properties for sale in Uplands.

**OPEN HOUSE TODAY! DUPLEX $700 DOWN**

2560 Graham St., open for offers from 2 to 5 p.m., Sat., Dec. 5. 2 separate suites (possible revenue $80 per mo.). Good for 2 families or excellent investment. $700 down and $65 per month takes it. Price $6300

Get yourself an income.
C. Vining, EV 2-2101 or GR 9-3786
L. Wright, EV 2-2101 or GR 7-1659

**1.41 ACRES 3-BEDROOM HOME CHICKEN HOUSES**

OPPORTUNITY!! HERE IS A 1300 SQ. FT. HOME THAT IS NOT NEW, BUT HAS BEEN VERY NICELY MODERNIZED THROUGHOUT. There is a large 3-Section Chicken House that will take 3000 Fryers. The owner makes a nice side-line profit. The property is situated inside 4-mile circle in the Burnside-Marigold area. Can be handled with very reasonable down payment by reliable buyers. FULL PRICE $12,500

Exclusive with Herb Hodgson. For full etails call EV 2-2101. Res. GR 9-2114

**1867 WATSON 5 BEDROOMS**

A most attractive home in a choice location near all grades of schools. Large entertaining living room, family dining room, oak floors, cabinet electric kitchen with nook, Pembroke bathroom, two bedrooms have lovely wall-to-wall carpet. Full cement basement, Oil-O-Matic heating, family or rumpus room. Beautifully landscaped lot. $5,000 down payment will handle. GO AND SEE IT. Full price $17,900

L. Wright, GR 7-1659. C. Vining, GR 9-3786.

**$8650 Near Quadra and Tolmie**

A white-siding cottage most ideal for retired folks. Has cosy living rm (open fireplace), 2 bedrooms, kitchen and bathroom. Full, high, cement basement has excellent furnace that keeps this house WARM AS TOAST in coldest winter weather. 4½% mtge of $4,500 may be assumed if you desire or you may have CLEAR TITLE.

Call Mr. Foster, EV 2-2101. Res. EV 3-9325.

**GORDON HEAD**

This brand new 1,200-sq.-ft. stucco home has 3 bedrooms, through hall, nice living room, dining room with one mahogany wall, solid mahogany kitchen, 4-piece bathroom with vanity (good place for your rum), plus room in the full basement. Automatic oil heating and carport. Lot 90'x120'. To view by appointment only, phone EV 5-6075 or EV 5-8161.

### Brown Bros. AGENCIES LIMITED

1125 BLANSHARD STREET
MEMBER REAL ESTATE BOARD
MEMBER MULTIPLE LISTING BUREAU

**CLOVELLY TERRACE IT'S DIFFERENT**

Yes, it's not just a square box, but a modern five-room stucco bungalow with a different style. Approx 1,210 sq. ft. This home is in one of the finest, highest locations in Victoria, and is close to shopping and schools. Asking price with excellent terms $13,700

Please ask for Mr. Lawson. eves. EV 2-4867, days EV 5-8771

**FAMILY HOME $8950 NICE VIEW**

Be sure to see this attractive family home consisting of good-sized LR with FP; guest-sized DR; mod cab kit with lazy susan in cupboard and wired for range; master bedroom; den and bathroom down. Open stairway to 2 nice bedrooms. Bsmt with auto oil heat. Sep garage. This home is set on 2 lots. Variety of fruit trees and small fruits. Asking price with good terms $8950

EXCLUSIVE LISTING. Please ask for Mr. Lawson. eves. EV 2-4867, days EV 5-8771

**TWO FOR ONE HOME WITH REVENUE OR INVESTMENT**

DUPLEX — containing 5 rooms in each unit. Excellent rental location. One now rented at $60, the other available now. Taxes only $118. Down payment $1,250. Full price only $8500

Mr. Hill. EV 5-8771. res. EV 3-7585.

**SHOWPIECE GORDON HEAD AREA EXTRA SPACIOUS ROOMS**

This exclusive 10-year-old ranch-style home contains living room, den and rumpus room each with a fireplace; sep dining room; lge beautiful mod kit; 3 bedrooms; 2 bathrooms; full basement. Very efficient hot-water heating system. Words cannot describe this home with its many features, both inside and out. Set in the centre of 1½ acres of beautiful landscaped parklands, which can truly be called a masterpiece of planning. The replacement value of this home, which is really one of the most beautiful to be seen anywhere, would be many thousands of dollars more than the asking price of $35,000

If you have been waiting for that one chance of a lifetime it would be my privilege to show this home to you. To view by appointment only. Please call Peter Margetts. EV 5-8771; res. EV 5-2698.

**CHRISTMAS GIFT REDUCED $950 GORGE**

Smart, modern, stucco home, good living room with fireplace and hardwood floors, 2 good bedrooms, cab kit with breakfast nook. Full bsmt with drive-in garage. Close to bus, schools and stores. Gift price with $2,000 down $8000

Call Cec. Pearce, EV 5-8771, res. EV 5-4621

**OAK BAY DUNLEVY STREET**

An 8-year-old stucco bungalow with full bsmt; auto oil heat; drive-in garage; beautifully landscaped. Sep dining room and eating area in large kitchen. 2 bedrooms with room in bsmt. Just been decorated inside and out. Low taxes. Substantial down payment required. Priced to sell at $17,500

EXCLUSIVE with Jim Ranson, EV 5-8771, res. GR 9-5910.

**HALF BLOCK FROM SEA**

An attractive 17-year-old 2-bedroom home with no steps. Large living room with circulator oil heater. Cab kitchen with good oil stove and dinette. This cosy little cottage is fully insulated, which makes your heating costs low. The roof is Duroid and the outside siding is asbestos. A store and transportation are ½ block away $6850

Call Jim Ranson, EV 5-8771, res. GR 9-5910

**$10,500 OAK BAY BORDER**

Here is the buy of the year. A well-constructed 10-year-old bungalow close to transportation, Jubilee Hospital, shopping. Full bsmt with winter supply of Presto-logs; drive-in garage. Large LR with FP; mod cab elec kit with dining space; 4-pce bath with vanity; 2 good-sized bedrooms with lge closets. TV antenna. Screen and storm windows. Fenced, landscaped lot with good vegetable garden. Space. This fine home has just been redecorated so move in without spending a dollar (10 days if need be). Call me anytime. Price again $10,500

Jim Ranson, EV 5-8771, GR 9-5910

**FOUR-PLEX GOOD INVESTMENT**

Brand new. No vacancies. Excellent location near new ferry terminus. All on one floor. No stairs. Annual gross revenue $2,880. From builder to you, only $10,000 down. Full price $21,500

Call John D. Tisdalle. EV 5-8771, res. GR 9-4349

### THE CITY BROKERAGE

1018 Blanshard  EV 4-5022

**DUPLEX Plus In-Law Suite**

Well-built up-and-down duplex, 2 separate basements, 2 hot-air furnaces, separate meters, sep entrances. Upstairs has 4 rooms, bath, gas range and hot water. Down has 3 rooms and bath, elec ange and hot water (modern kitchens both up and down), plus lovely, bright 2-room suite for in-laws with extra sink and elec range; or, if preferred, the whole downstairs can be a large, 5-room suite with bath. 2 garages, large lot. In the city, in good rental area, among lovely homes. A steal at ONLY $8500

Call Mrs. Fulton, EV 3-1953 weekends.

**8 Rooms Near Oak Bay**

Large family home on double lot, or could be boarding house. Close to bus, schools, shops. Full basement, new hot-air furnace. A wonderful buy at

ONLY $7000
(With low down payment)
Call Mrs. Fulton, EV 3-1953 weekends.

### JOHN GREENWOOD

1241 BROAD STREET

**SEA VIEW**

In a well-drained situation in Gordon Head, a new three-bedroom bungalow with full basement, so designed that the living quarters enjoy the view, with seclusion. $17,800

Please phone Henry Hope EV 3-7041  Eves. GR 7-2734

**OPEN HOUSE Sat-Sun, Dec. 5-6 9 a.m.-6 p.m. 241 CREASE AVE**

2 bedrooms, living room, dining area, mahogany cabinet kitchen, vanity bathroom. EV 4-0232.

**SELL OR TRADE FOR REVENUE PPROPERTY**

8 acres at Elk Lake, plus 6-room bung with bsmt suite, only 4 years old. A nice home with valuable property. Price cut to $23,000

Roy Gill, EV 4-9305, res. EV 4-3310. FINANCIAL SURVEY LTD.

JUBILEE AREA, 2-BEDROOM homes ready now. Priced right. Ph. GR 7-1496.

### NEWSTEAD REALTY LTD

766 Fort Street  EV 2-8117

**GREAT AND GRAND**

Great to own and grand to live in, the spacious comfort of this top-quality home. Most attractive exterior. Large, comfortable living room plus guest-size dining room. Electric cabinet kitchen, plus separate dining area. Fully equipped utility, 3 large bedrooms with 2-pce washroom off master bedroom. Full high basement with 2-car drive-in garage plus games and rumpus. A better home in a nicer location would be hard to find. Only $23,200

For appointment please call Geo. Pethard at EV 2-8117 or eves. EV 3-1206.

**AS MODERN AS TOMORROW**

Is one way to describe this contemporary-style three-bedroom home set on ½-acre lot with sweeping views. With so many special features that a look is worth a thousand words. Call now for appointment to view. Full price $19,900

W. McMahon, EV 2-8117 or GR 7-1455

**DUPLEX LAMPSON PLACE**

Two years old, stucco, side-by-side duplex of good-size living room, kitchen with nook, two bedrooms, four-piece bath, full high basements with separate oil furnaces, each side. Carports. Full price With good terms. $20,900

W. McMahon, EV 2-8117 or GR 7-1455

**A MUST SELL**

Stucco bungalow. Basement. DI garage, auto oil furnace. LR with fireplace, oak floors, 2 large bedrooms, electric cabinet kitchen, finished heated room in basement, close to transportation, shops, schools. Quiet surrounding. Excellent condition throughout. With about $3,000 down, $75 month. Only $9800

To view, phone F. Salter, EV 2-8117 or EV 4-7239

**IDEAL "STARTER" HOME $800 DOWN**

This comfortable 2-bedroom bungalow has been completely renovated. New foundation, new wiring, new interior and lovely stucco on outside. Modernnzed kitchen, modern fireplace in LR. Low, low taxes. Move in now!! Very low price of $7000

To view call Mrs. Seguin, EV 2-8117 or EV 4-3536.

**GROWING OR GROWN PEOPLE?**

Will all love this glowing home in Lansdowne-Richmond area. 6 inviting rooms and basement with delicately warm pastel decoration just waiting to welcome you with its assurance of satisfactory, comfortable living. Not far from shops, schools, churches and play park. This home has all the features the modern man and his wife want. Garden is fenced, lawned and nicely stocked too. Only 1 year old, it's just right. Large 5½% NHA mtge at $69 plus tax $14,800

See this without fail. W. Bailey, EV 2-8117 or EV 3-3085. Exclusive agent.

### CAPITAL CITY REALTY

660 Cormorant St.  EV 4-1922

**VIEW ROYAL SEA VIEW**

Lovely modern stucco bungalow with glorious seaview. Living room 23 ft. long, den, cabinet kitchen, 2 bedrooms, utility, auto oil heat, basement, separate garage. Quiet, peaceful surroundings, attractive garden, nicely fenced grounds. View Royal is lovely. Taxes only $117. Try your down payment. Consider trade for smaller home. Full price $12,600

C. Phipps. EV 5-1707, F. Conibear, EV 2-6271 eves.

**OAK BAY LOW DOWN PAYMENT**

New plumbing, new wiring, new roof, bright spacious rooms, solid 7-room semi-bungalow in Oak Bay. Full basement, auto oil heat, nicely located on popular street. An ideal family home with small down payment and $70 per month. See it now. Only $11,500

Ken Walters. EV 5-7820 eves.

**DE LUXE HOME CLEAR TITLE**

Lovely, modern, white shake bungalow in delightful setting on 1 acre landscaped grounds, with giant firs in the background. Close to golf course. Handy to school, bus and shops. Restful rural living at its best. Broad entrance hall leads to spacious living room and separate dining room; 2 lge bedrooms, walk-in closets; fine cabinet kitchen; basement. Nicely finished rumpus room and extra toilet. Auto oil hot-water heat. An outstanding property, offered at a bargain. Terms $16,800

F. Conibear. EV 2-6271 eves. C. Phipps. EV 5-1707 eves.

### CLARKE & WALLACE

Realty Ltd.  Member M.L.B
1118 Quadra  EV 5-8794

**TRY $2000 DOWN PAYMENT**

THREE-BEDROOM BUNGALOW with nice liv. rm., din. rm., convenient cab. kit., plumbed for automatic washer, Pemb. bath. Part basement with oil heat. Nice lot, close to all conveniences. Price is $10,000

Mrs. Wallace EV 5-8794, GR 9-1427

**5-ROOM HOME**

Featuring LR, through hall, DR, elec. cab. kitchen, 2 bedrms, one twin size. Full basement, laundry tubs, oil heating, D-I garage. Large lot, fruit trees. Bus stop at door. Close to city centre $10,900

Only $2,500 down, bal. on agreement to owner $80 monthly, 7% interest.

C. Ness, EV 5-8794, EV 5-2791 F. Worsley, EV 4-6988

**MAKE AN OFFER**

on this charming 3-bedrm bungalow with full basement and oil hot-water heat. It has an excellent SEA VIEW and beautiful secluded grounds with all kinds of trees, shrubs and lawns. It is located amongst nice homes near Cadboro Bay. Owner will give immediate possession. Asking price $18,900

Mr. Clarke. EV 5-8794, EV 2-6817

**$1200 DOWN $90 PER MONTH 7 DAYS' POSSESSION**

Present your wife with this sparkling new three-bedroom basement home for Christmas. She will love the spacious living room and dining room to entertain your Yuletide guests. The full high bright basement will allow the children full enjoyment of their new toys regardless of the weather. After the holidays your children can commence classes in the modern Lansdowne school. For your family's future happiness call PAT MURPHY EV 5-6741 or EV 5-6984. Northwestern Securities of Victoria Ltd.

**WATERFRONT PROPERTY**

Modern 3-bedroom bungalow. Large living room, cabinet kitchen, dining area. Hardwood floors throughout. Two steps down and attractive fully landscaped garden overlooking sea. Gordon Head area. For details phone owners, GR 7-2640. Principals only.

BY OWNER — GONZALES, NEAR the sea. Modern, insulated, newly decorated, 2-bedroom, through-hall plan, part basement small but attractively landscaped garden. Immediate possession: $9,700 or near offer. 111 Beechwood. EV 2-0654 or EV 5-5148.

### RITHET Consolidated Ltd.

EST. 1873  706 FORT ST.

**BIG GARDEN WITH LOTS OF FRUIT HIGH VIEW WITH COMPLETE SECLUSION**

And a gleaming white 5-room bungalow, all dressed up with colorful awnings. Compact thru-hall plan, living room with view window, oak floors and FP, guest dining room, electric kitchen. 2 nice bedrooms and a third in high dry bsmt. New pkg. oil heat. Close-in location, on sewer. Good bus line. Must be cash to mortgage. F.P. $13,500

MRS. LAVENDER
EV 2-4251  EV 5-6327

**2-STOREY COLONIAL OR ONE-FLOOR RANCHER**

One as gracious as yesterday and the other as modern as tomorrow. Each perfect in its own way. Both are in the beautiful Rockland area. Choose your type or see both and make your choice. F.P., each $23,000

MRS. LAVENDER
EV 2-4251  EV 5-6327

**SANTA CLAUS**

Will love this, so sparkling new that's there's no soot in the chimney. Well planned 3 bedrms, basement with drive-in garage, good cement driveway and walks. A View Royal special $13,500

Mrs. Peterson. EV 2-4251. GR 9-6858.

### FRASER BISCOE

750 PANDORA  EV 3-9843
Drive-in Customer Parking

**COMFORT PLUS**

Closeness to all necessary services, transportation, banks, markets, stores, schools, churches, etc., makes this 3-bedroom, no-basement home IDEAL for older people or those without a car. Oil pkg heat. Low taxes, low down payment and a low, low price of only $8950

To view please phone Mr. Easton, EV 3-9413 or EV 5-4501.

**THE PRICE IS RIGHT**

White stucco bungalow — has living room, open FP, dining room, attractive kitchen, 2 bedrooms, full basement. Pkg. oil heat; also extra room and drive-in garage. Excellent garden on 1½ lots. Many good fruit trees. Price, with good terms $10,950

Mr. Wilkins, office EV 3-9413, or res. EV 3-4960.

**Secluded Waterfront**

White siding 4-room bungalow tucked away amongst the trees. Living room 12x20 with fireplace. Dinette, cabinet kitchen. Bedroom 12x13. 3-piece bathroom. Extra bedroom in basement. Drive-in garage. Oil-O-Matic heating. Almost an acre with 105' frontage on Portage Inlet and Trans-Canada Highway. Reduced to $15,950

**OAK BAY SOUTH**

5-roomed stucco bungalow. Extra bedroom in basement. Living room 18x18 with fireplace, dining room 12x12. Oak floors. Cabinet kitchen. Nook. 4-piece bathroom. 2 twin-bed sized bedrooms. Oil-O-Matic heating, attached garage. It's a buy at $12,850

**GORGE - TILLICUM**

3-bedroom stucco semi-bungalow. Living room with fireplace. Spacious kitchen wired for range. Pembroke bath. Drive-in garage. Piped furnace. On sewer. If you love flowers this one will appeal to you. Exclusive listing. Price $8500

Alex Page, EV 5-6741, or EV 3-1594. Northwestern Securities of Victoria Ltd. 631 Yates St.

**BRAND NEW MOVE RIGHT IN**

De luxe cathedral entrance home consisting of 3 bedrooms, full basement with oil heating. This home has many extra features, including planters and colored bathroom fixtures. Must be seen to be appreciated and is located in a high area and close to all services.

Call M. Morey, EV 5-8701 anytime.

**$700 DOWN**

Attractive 4-room bungalow. Full basement, furnace, garage. Nice lot. Price $6950

Orv Twamley, EV 5-8701.

Morey & Johnstone
Real Estate  3244 Douglas St.

**$750 DOWN VACANT**

Four bedrooms and large family kitchen. Full cement basement. Good furnace, nice clean home, recently redecorated. Located on quiet safe street, facing children's playground, near Tolmi school. Full Price $6995

WITH $750 DOWN AND BALANCE AT $65 A MONTH.
Action—call me today and move in tomorrow. This won't last.
CALL ERIC A. MacFADYEN
Northwestern Securities of Victoria Ltd., EV 5-6741.

### CAMOSUN PROPERTIES

1923 QUADRA STREET

**JUBILEE AREA**

3-bedroom home with full basement and drive-in garage. 100-amp electrical service, copper plumbing and automatic oil heating. On level lot, handy to bus, store and shcools. This is a bargain at the price of $7000 On terms

Call J. Lindal or S. Paterson at EV 5-0541.

**FAIRFIELD**

3 BEDROOMS, BATHROOM UP
2 BEDROOMS, BATHROOM, large gracious living room, dining room, hardwood floors. Nicely decorated inside and out. POSSESSION BEFORE XMAS. A really fine family home, $3,500 ONE MTGE. PAYABLE $80 PER MONTH, INCLUDING 6% INT. I really will be happy to show YOU this home. CALL MRS. SIMPSON, EV 5-6741 or EV 5-5542 anytime. Northwestern Securities of Victoria Ltd.

**SOUTH PACIFIC**

If you are interested in retiring to a delightful sub-tropical, income tax and rate free island, with regular air and sea service to Australia and New Zealand, may we offer our immaculate, freehold, fully furnished, three-bedroom home, standing in 24 acres of beautiful woodland and pasture. Electric plant, septic sewage, Rayburn stove, hot water service. Five minutes' walk stores, churches, school. $14,000

Write Boyle, "Scarborough Lodge, Norfolk Island, South Pacific.

### FRANK A. MARTIN Agencies Ltd.

1114 BLANSHARD STREET

**Reduced $1000**

This house must be sold, a buyer can be in by Xmas. Here are 2 bedrms, L-shaped living and dining, nice, bright, elec cab kitchen and 4-pce bath on main floor. In the bsmt is finished rumpus room, completely furnished, oil heat and drive-in garage. The gardens are all nicely landscaped. The owner will consider any reasonable offer on this house. For information please call K. Kerr, EV 4-2045, or office, EV 5-8704.

**Vacant 1095 Moss St.**

Move in a couple of days and enjoy the convenient location. This home offers large living rm, kitchen and dinette, 4-pce bath and vanity. 1 master bedrm. Concealed stairway to two lovely bedrms. FC bsmt has rumpus room, finished utility and extra bedroom. Furnace room and storage or workshop, all in spotless and good condition. Drive by and see this good buy. Asking only $13,950

Will consider $2,500 DP. Terms at low interest on balance.

Call J. Mann to view, EV 5-3857 or office EV 5-8704.

**FAIRFIELD**

Nice location, close to Gov't House—over 1,400 sq. ft. with two master bedrms, living rm approx 15x22, dining rm 10x12, lge elec cab kitchen, sep utility, thru hll to large tiled bath. H.W. floors, good fireplace, many good built-in features. FC bsmt with 30-ft rumpus room, fireplace, bar, cabinets, etc., plus large twin-size bedrm—all very nicely done and worthy of your inspection. Large workshop, furnace room—copper piping, heavy wiring, nice landscaped lot and sep garage. Priced low at $14,750

Clear title. Will refinance to suit. Call at once to view, J. Mann, EV 5-3857 or offioe EV 5-8704.

**Waterfrontage! 54' Boating & Swimming 2-Bedrm Home, Plus a 3rd Bedrm in bsmt**

Hot water radiation heat. Lge living rm, lge dining rm, family kitchen, fully modern. City bus. Shopping and schools close by. Large garden space, greenhouse, etc. Full price $12,600

Terms arranged. Call D. B. Dowsley EV 5-2593 or office EV 5-8704.

**LOOK! 6% NHA! Brand New Over 1100 Sq. Ft. ONLY 1 LEFT!**

You must see this lovely 3-bedrm home located in the LANSDOWNE area. Featuring full bsmt with roughed-in rumpus room, finished open stairwell to basement. Mahogany cabinet kitchen, beautifully designed with separate nook. Large living room with fireplace. Located on a NEWLY-PAVED STREET with sidewalks, sewers and storm drain all in. NOW READY FOR OCCUPANCY, $2,950 down. Total price $14,800

Please call Len Wardle, GR 7-3348, or Lew Moilliet, GR 9-2620, or office EV 5-8704

**1-YR-OLD 3-BR 1200 SQ. FT. $2200 DOWN $75 PER MO FULL PRICE $12,000**

Attractive 3-bedroom stucco home, full bsmt, Oil-O-Matic heat. Comprises thru hall with open stairway to bsmt, large LR with FP, spacious dining area, valances, mahogany cabinet kitchen and utility room. To view call D. Munro, GR 7-1705 or J. Moore, EV 2-3646 or office EV 5-8704

**SEA VIEW ESQUIMALT**

To see is to buy this immaculate stucco bungalow. Spacious living room with smartly-styled brick-to-ceiling fireplace. Wide through hall, two twin-sized bedrooms with ample closets. Large cheery electric kitchen. Roomy 4-pc bath with tiled tub and sink. Oak floors throughout. Full high basement with space for rumpus or 3rd bedroom. Oil-O-Matic heating. Drive-in garage. Back yard fenced for privacy. Close to shopping and transportation. Full price only $12,500

With exceptional terms. T. Mullen, GR 7-3642 or office EV 5-8704.

**OAK BAY BORDER DUPLEX $750 DOWN**

This older-type up-and-down self-contained duplex is a real smart investment. Ground-floor suite consists of LR, bedrm, kitchen and bath. Upstairs LR, 2 bedrms, kitchen and bath. Owner could live in one and rent the other to pay more than half the monthly payment of $85. The entire building has recently been rewired and new copper plumbing. Full price $7950

For more information please call Ken Kerr, EV 4-2045 or office EV 5-8704.

**TO VIEW and TO BUY**

Part sea view, 10-yr-old stucco bungalow, lge lot, sep garage, 2 good-size bedrms, lge living room with fireplace, lge kitchen and dinette, modern bath. Range and heater included as extra value. This is definitely a good buy and must be sold. Asking $9000

with $1,500 down payment, payments approx. $65 per month, taxes about $145 a year. Cheaper than rent, so don't hesitate, call J. Mann to view, EV 5-3857 or office EV 5-8704.

**PRE-XMAS SPECIAL**

Here is a 9-year-old house in Lansdowne area with 5 bedrms, lovely living room, family-size kitchen, dining room; full basement with extra living room and kitchen. Full price $15,500

$3,500 down payment, $78 per month on first mortgage. To see this home call Doug Scott, GR 9-5312, or office EV 5-8704.

**GORGE REVENUE PLUS**

3-bedroom modern home, extra-large living rm with fireplace, cab kitchen with large eating area, Oil-O-Matic oil heat, detached garage. Basement suite fully self-contained—rents at $60 per month. Full price $15,750

To view call Doug Scott GR 9-5312 or office EV 5-8704.

**OPEN TO VIEW 570 WHITESIDE SAT. ONLY 2-5 P.M.**

Move in today. This large de luxe home contains many extra features. 2 lge bedrms, large living room, dining room, kitchen with eating nook. Full cement basement, oil heat, drive-in garage, rumpus area with fireplace. Only with terms. $15,750

To view call Brian Lawless, GR 7-6363 or office EV 5-8704

### FRANK A. MARTIN Agencies Ltd.

1114 BLANSHARD STREET

**CONTEMPORARY BRAND NEW $1450 DOWN**

Looking for something a little different? Low pitch ranch panel home well located among the oaks in a quiet area. Comprises entrance hall to spacious 14'x21' living room, ceiling-heighth Roman tile fireplace and sloping ceiling. Large family dining room with storage space, electric cabinet kitchen and utility area and two very good-size bedrooms. Oil-O-Matic heat. Separate carport with built-in storage area. Excellent terms on a 6% mortgage on the full price of $12,950

To view call J. Moore, EV 2-3646 or D. Munro GR 7-1705; office EV 5-8704.

**DESPERATE WHO GETS IT? You or the Sheriff?**

Three-year-old N.H.A. house worth $12,900 but a reasonable offer to existing mtges fo $9,300 will make it yours. Three bedrooms, utility off kitchen, automatic oil. Carport and tool shed. Salesman in attendance 2 to 5 and 7 to 9 at 1201 Haultain. C. Walsh, Morey & Johnstone Real Estate, 3244 Douglas St., EV 5-8701 anytime.

**GORGE**

Looking for possession before Christmas? Well, here is your opportunity to get situated in this attractive 2-bedroom home right now! Only 8 months old, consisting of living room and dining room plus cabinet electric kitchen full sized basement with drive-in garage. O-O-M oil heating makes this a must to see. Try your OFFER to the full price of only $11,000

Phone right now and ask for HOMER SMITH EV 5-6741 or GR 7-1951. Northwestern Securities of Victoria Ltd.

**SEA VIEW BUILD NOW NHA**

We have one NHA loan still available and can build any size home that you may require on a very desirable Gordon Head lot near Grandview overlooking San Juan Island. For further information call E. J. Butler EV 4-7128, eves. EV 5-1232.

Douglas Hawkes  817 Fort St.

**TOP VALUE 4013 VALLEY VIEW**

3 bedrooms, full basement, 2-car drive-in garage; wired for electric stove, piped for automatic washer, oil heat. Corner Douglas and Valley View, off McKenzie. Sidewalk, paved road. Rented at $100 per month. Price $14,000

Possession 30 days. Consider car in good shape or property as part down payment. All offers considered. Please don't disturb tenants.

GR 9-5921

**ESQUIMALT NAVAL INVESTORS**

IMMEDIATE OCCUPANCY—Brand new side by side duplex near Naden. Extra large living room, vanity bath and two bedrooms with an extra room roughed in in the basement. Large NHA mortgage. Low down payment. See it now. Full price $22,500

Call R. Hanson GR 7-3720 or Mrs. V. Roberts EV 2-1988. Morey & Johnstone Real Estate, EV 5-8701, 3244 Douglas St.

**GONZALES Colonial Home**

Just 12 years old, beautiful and immaculate bungalow with spacious living area and charming rumpus room. Close to the sea in pleasant surroundings. One week's possession if desired. Excellent terms at $13,400

See it now. Call R. N. White, EV 4-7128, EV 2-0370. D. Hawkes & Co.

**OAK BAY**

Close to Oak Bay High School and shopping centre, on a nice street. We are offering for the FIRST TIME, A 2-BEDROOM STUCCO BUNGALOW, L-SHAPE LIVING AND DINING ROOM. Bright modern kitchen, spare room in basmt, NEW PKG OIL FURNACE. EASY TERMS. WITH $3,000 DOWN. Full price $13,450

EXCLUSIVE WITH
L. H. Rands. Leach & Sparks, Phone EV 3-4117, Res., EV 2-8980.

IMMEDIATE POSSESSION, NEW home in city with 3 bedrooms, living room, dining room and cabinet kitchen. Full high basement, provisions for large rumpus room, Oil-O-Matic furnace, garage. This is a high location with view of sea and Olympics. This home has many extra features, 6% mortgage. Low down payment. Full price $14,500. No agents please. Call after 7.00 p.m. EV 2-6070.

JAMES BAY — THREE RENTALS, income $150 monthly. Easy terms. Full price only $10,500. Jack Brown, EV 4-4976. Pemberton, Holmes Ltd., EV 4-8126. 1002 Government St.

## 151 COUNTRY HOMES AND PROPERTIES

**COUNTRY PARADISE WITH INCOME**

This will satisfy your yearnings to own an estate, a private lake, a gentleman's farm, and yet be close to an Island city. To own a green valley, flat plateaus, tall trees, and 5-lb. trout from your own lake and stream. The most abundant and most potential farm, one that will make you many dollars plus a million dollar setting. A lovely home, good barn outbuildings, etc. Complete price with terms $50,000

Please call Ronald de Montigny, EV 5-6741. Northwestern Securities of Victoria Ltd.

**NORTH SAANICH BUILDING SITES**

One-third acre close sea and on water main, from $900 to $1,500. Lots close to Experimental Farm, treed and well located, close to highway, $1,600.
One 50-ft. lot in Sidney Village, $900.
An acre and a half at Deep Cove, treed and close to sea, $1,000.

SPARLING at SIDNEY
Real Estate and Insurance Agents
Offices Opposite the Theatre

1 ACRE, SPACIOUS 2-BR HOME, large kitchen, LR, fireplace, bathroom, extra plumbing in bsmt, 2-car garage. Terms $9,500 George Dickason, EV 3-6449, King Realty, EV 2-2131.

FOR WATERFRONT HOMES farms and businesses on all the Gulf Islands
Contact
SALT SPRING LANDS LTD.
Ph. 52 Ganges B.C. Eves. 167

LOG HOUSE—
At Pender Island, built to your plan. Choose your lot. See demonstrator. For information phone EV 3-7314 or write N. Liberto, 970 Tattersall Drive, Victoria.

SEA FRONT FOR SALE, REVENUE, about 3 well-treed acres, 2 charming dwellings. Maple Bay. Owner. No agents. $16,500. Victoria Press, Box 40.

GOOD HOME ON GULF ISLAND. Easy terms; full price $7,500. J. W. O'Reilly, Real Estate, 1110 Government. EV 3-0632, anytime.

SIDNEY AND PENINSULA
Gordon Hulme Ltd  GR 5-1154

## 153 WANTED TO BUY —HOUSES

**FAIRFIELD AREA REQUIRED**

Large older home for prairie family arriving Dec. 15. Would like to be in for Xmas. If your home is for sale call Len LeDoux.

**Prairie Farmer**

Has asked me to locate him from 2-20 acres with buildings, so he can raise chickens and pigs. Will pay up to $20,000 mostly cash. Within 20 miles of the city. Call Len LeDoux.

EV 5-9765 — EV 2-9852
Fairfield Realty, 335 Cook.

**GORDON HEAD CADBORO BAY TEN MILE POINT**

I have a client desiring to buy in these areas. Home must have 3 bedrms. Large living and dining rooms. Playroom if possible. Older homes considered. Price up to $20,000. If your home is for sale, please call Mr. Carmichael, Res. EV 4-7308 or

EV 4-7341
ALFRED CARMICHAEL & CO. LTD.
1239 Broad Street

**25 HOUSES FOR CASH**

We have been instructed to purchase 25 low-priced houses in Greater Victoria area for cash. If you want to sell your house at a reasonable price for all cash, priced below $8,500, phone PAT MURPHY at EV 5-6741 or EV 5-6984, now. QUICK DECISIONS. IMMEDIATE CASH. Northwestern Securities of Victoria Ltd. 631 Yates St.

**DON'T BE BOTHERED BY**

People who can't afford your home and don't want it anyway. No sightseers. I only spend my time and gas on genuine qualified clients. List your home whatever its price range, with me for a fast trouble-free sale. Ross Hartnell, EV 5-3435, res. EV 2-9672. P. R. Brown & Sons Ltd.

**$5500 TO $7000 CASH JUBILEE or FAIRFIELD**

Compact 3 or 4 rooms required for widow on her own. Possession in the new year quite acceptable. If you have a small home of this type that you are considering selling, I would appreciate you calling me. Please phone Mr. Frank Woods at EV 3-2576

DOUGLAS HAWKES & CO. EV 4-7128

**WANTED**

Wanted, 3-bedroom home with large NHA mortgage for federal government employee.

IMMEDIATELY
Contact R. E. Hills, EV 5-3435, res. EV 3-6918
P. R. BROWN & SONS LTD.

**URGENT! OAK BAY SOUTH (Not Near Beach)**

Client with substantial cash for 2 or 3-bedrm stucco home. Oil heat. Possession after Jan. 15, 1960. Please let me bring my client soon. Mrs. Ruth Squires, EV 2-4255, res. EV 2-2269. J. H. Whittome & Co. Ltd.

**$4000 CASH**

My client will pay $4,000 cash for 3-bedroom, full basement home on EXTRA LARGE lot in good district, can be 5-6 miles out. Full price not to exceed $14,900 — good monthly payments on balance. Call MRS. NIXON at EV 5-6741, Northwestern Securities of Victoria Ltd.

**WANTED 1 TO 3 ACRES**

With 2 or 3-bedroom house. For immediate attention phone HARRY HOBSON, Northwestern Securities of Victoria Ltd., EV 5-6741 or res. EV 2-7828 anytime.

I WILL BE PLEASED TO CALL at your home to discuss the best means of selling. Very often we can finance term sales as all cash for you. May we sit down and talk it over? Absolutely no obligation. Kindly call Leonard Thomas anytime. EV 4-7128 (after hours phone EV 3-5685). Douglas Hawkes & Co. 817 A Fort St.

**ALL CASH**

My client will pay up to $14,000 for a 5-room bungalow, close to Willows Beach and Estevan shopping.
POSSESSION TO SUIT YOU!
Call NOW for confidential inspection. D. E. Wilkinson, EV 4-8126 anytime.
PEMBERTON, HOLMES LTD.
1002 Government Street

**$7,000 Cash**

For modest 2-bedroom home with some acreage, up to 20 miles out in country, sea view if possible, fairly level and seclusion desirable. Our client has sold and is earnestly searching. Please call Ruth E. Hutcheson, EV 4-9318, GR 8-3536. C. N. Montague Co.

**CHANCES ARE**

You have wanted to sell for some time. Why not call and see what solution we can offer on your house selling problems. No obligation to you. Call G. SERIGHT, EV 5-6741. Northwestern Securities of Victoria Ltd.

?????? How many dollars can I realize immediately from the sale of my property? For an honest and intelligent answer please contact Keith Banfield at EV 5-6741 or GR 8-4557 immediately. Northwestern Securities of Victoria Ltd.

CLIENT FROM VANCOUVER REquires spacious bungalow, 3 bedrooms, Lansdowne area or Cadboro Bay. Up to $16,500 CASH. Phone Mrs. Shirley, EV 4-8485.
PEMBERTON, HOLMES LTD.
1002 Government Street  EV 4-8126

**POSSESSION NEXT YEAR**

Required for possession in January 3-bedroom home, basement preferred, $14,000 to $16,000. Please call Mr. Fraser, Phone EV 4-9305, res. EV 5-3751. Financial Survey Ltd.

ROYAL OAK AREA—$5,000 DOWN. Buyer requests 1 or 2-bedroom older home. Must have basement, large lot. Up to $8,500. Phone GR 9-1211 or EV 2-0255. Gordon Hulme Ltd., Royal Oak Branch.

WANTED—3-BEDROOM HOME UP to $12,500. Have always clients waiting. Phone HARRY HOBSON of Northwestern Securities of Victoria Ltd. EV 5-6741. Prompt and immediate attention.

2 OR 3-BEDROOM HOUSE, LOW down payment or rent with option to buy. Preferably Carey Rd.-Marigold district or High Quadra. Victoria Press, Box 865.

$1,500, SPOT CASH BUYER Family, 2 children, must locate Jan. 15. 5 to 6 rooms inside 3-mile. Ted Chartres, EV 5-6741. Northwestern Securities of Victoria Ltd.

BEAUTIFUL BEL-AIR CHEVROlet, 1959, 6,600 miles only, as down payment on house in good rental area. Phone P. Gleave, EV 3-4651. The City Brokerage, EV 4-5022.

1958 LINCOLN HARDTOP AS PART down payment and some cash for nearly new modern 2 or 3-bedroom home or duplex. Phone GR 8-2834.

WANTED, HOUSE OR SMALL DUplex, good district. No agents. $1,500 down. EV 4-4751.

3-BEDROOM, PREFER WITH revenue. No agents. EV 2-6052.

**ALL CASH**

My client will pay all cash for 2-bedroom, full-basement home in any good area, preferably Glanford. May be 10-12 years old. Price not to exceed $10,000. Call MRS. NIXON at EV 5-6741, Northwestern Securities of Victoria Ltd.

**"DON'T FENCE ME IN"**

Buyer from Alberta wants home on small lot. By "small lot" he means "about two acres." "Gotta have that much of a yard." Cash deal, not over $10,000. Can you help? Call DON BACON, Northwestern Securities of Victoria Ltd.

5-BEDROOM HOME, WITH ROOMY lot, in Oak Bay. Up to $18,000. Address, details to Victoria Press, Box 1175.

## 154 PROPERTY FOR SALE

**AUTO COURT OR APARTMENT SITE WATER VIEW**

4-bedrm older-type home in excellent condition. Approx 225 ft. on Gorge Rd. Close to one acre of land overlooking the Gorge inlet which could be subdivided to give two extra lots for building. Ideal situation for possibilities as motel or apartment site. Full price with terms $16,000

To view call Sven Pedersen, EV 5-3435, res. 3-0931
P. R. BROWN & SONS LTD.

**EXCLUSIVE CITY LOTS**

Be one step ahead by purchasing a lot in this beautiful, exclusive area. Reserve your lot now. A deposit will hold your lots until NHA loans available.

Contact N. Krienke or M. Peru, EV 5-2458 or EV 4-4460
BYRON PRICE
1314 Quadra Street

**FAIRFIELD 5 CHOICE LOTS**

Or will build NHA homes. 3 bedrms, basement, oil heating — on these lots. Approx. price $15,400

Hagar & Swayne Ltd., C. Carpenter, EV 4-0581, eves. GR 7-1628.

**CHOICE LOTS**

Cadboro Bay. Excellent view lot. Good soil, level and nice size $2850
Ten Mile Point. Secluded, passed percolation test. Plans for home included $2200
Mr. Felton. EV 5-8784 anytime. Douglas Realty Ltd.

**WATERFRONT LOT $1750**

146 ft. of frontage. Approximately 1 acre, good soil, marine view. On power and phone. Water easily developed.

SALT SPRING LANDS LTD.
Ph. 52 GANGES, B.C.  N. 29H

**DUPLEX LOT**

Next to 2955 Cedar Hill Road, 132x75 plus driveway; gentle slope; safe for children $2500

Phone Fred Scherbaum. EV 5-3435, res. EV 2-8301.
P. R. BROWN & SONS LTD.

**BUILDING LOT**

Percolation test approved. 87x140, close to Mount Douglas High School. Full price — $1,500
Call BLAIRE PARKER at EV 5-6741 Northwestern Securities of Victoria Ltd.

**SHAWNIGAN LAKE**

70 feet of choice waterfront property, well treed, safe beach. Purchase now and have a place ready for next summer. For further particulars apply Victoria Press, Box 871.

**EXCLUSIVE LOTS**

Paul's Terrace. Perfect sea view. Level lot, no rock. 94 ft. frontage. $3,500.
Ten Mile Point, ½ acre, $2,000. Call P. G. Jackson, EV 4-4115 anytime. B.C. Land and Investment Agency.

**SEAVIEW LOT**

Suit executive or professional man. In Oak Bay. Unsurpassed view of Straits. Nearly ½ acre, some oak trees. $7,500. Please contact Ted Kergin, EV 2-8117 or EV 4-1582. Newstead Realty Ltd., 766 Fort St.

**ATTENTION CONTRACTORS**

2 choice lots, Brentwood Bay, corner Verdier and Brentview, to sell as block. Terms if required. 1626 Bartlett Rd, Nanaimo, B.C. Phone 3853X1.

LOVELY WATERFRONT LOT, Whitty's Lagoon, 126x155, $4,000. Take $1,000 down and first mortgage. Apply 3220 Admirals, evenings.

HIGH LOT ON CAREY RD. INcluding plans and lumber for 5-rm house. Full price $2,000. Mr. Davies, EV 5-8784 anytime. Douglas Realty Ltd.

CASA MARCIA SUBDIVISION adjoining Grandview Slope Gordon Head. Sea views. 75-foot frontages. Look for signs on Ferndale and Grandview. Douglas Hawkes & Co

GET LOT READY FOR SPRING. $100 down, $25 a month. Thetis Heights subdivision. A. H. Phelps, GR 8-2076.

LOT APPROX 100x120. WONDERful view of the straits and mountains. $7,500. F. N. Cabeldu Ltd., EV 3-7174.

GOOD BUILDING LOT 79'x135'. Glanford-Royal Oak area. Full price only $900. Call Herb Hodgson GR 9-2114. Harry Foster Ltd.

CHOICE LOCATED LOT ON TYNdall Ave. 60'x166'. Percolation tested. On bus line and cose to schools. $1,450. EV 5-0148.

WALK TO WORK FROM SEWsewered lot with oaks: Central location. $1,400. EV 5-3245.

LOTS FOR SALE, 60x110, ADmirals and Parkland Road, Esquimalt. EV 4-6805.

SHAWNIGAN LAKE — 1 ACRE, 80-ft. waterfrontage. Will sell or take late model car. Phone GR 8-2834.

2½ ACRES, ROYAL OAK. PASture, parkland, home site. High. $2,750. GR 9-4484.

LOT FOR SALE, CRAIGDARROCH St., $2,500. EV 4-0232.

LOT FOR SALE, 40x150, $1,550 OR nearest offer. EV 2-7630.

TREED LOT, COLWOOD. $800 OR offer. GR 7-1784.

WATER VIEW LOT, CADBORO Bay. GR 7-1784.

## 155 PROPERTY WANTED

A GOOD BUILDING LOT, SAANich or Royal Oak. GR 4-1552.

LOTS OR ACREAGE. GR 9-5021. VANISLE HOME BUILDERS LTD.

LARGE TREED LOT FOR CASH. Victoria Press, Box 868.

## 156 ACREAGE FOR SALE AND WANTED

**10 ACRES**

$650 PER ACRE, level land north of Pat Bay airport. Frontage on Mills Road. Please contact C. Sinden, EV 3-0395 or office EV 5-8704.

Frank A. Martin Agencies Ltd.
1114 Blanshard Street

6-ROOMED HOME NEAR VICtoria with 5 acres and buildings. Plenty of good timber, 4 acres fenced for chickens and sheep. City light and water; also good gravity water supply. Victoria Press, Box 1188.

## 155 ACREAGE FOR SALE AND WANTED

**ROYAL OAK.**

Lovely home in a nice setting on THREE AND ONE HALF ACRES. A six-room house with THREE BEDROOMS. A splendid kitchen with large windows. A bright living room with fireplace, bathroom with vanity. Full high cement basement with low pressure oil furnace making very economical operation. NEW BARN ON PROPERTY with five stanchions. Full price $20,000

To view by appointment only. Phone Alex MacLean, EV 3-9413, res. EV 3-7243.

FRASER BISCOE, 750 Pandora.

## 158 FARMS FOR SALE AND WANTED

**JOHNSTON'S 10-ACRE FARM**

Near Sidney, with 5-room house, chicken house and other outbuildings. Livestock and equipment included. Excellent for agricultural purposes. All cleared. This is valuable acreage. LOW DOWN PAYMENT. Full price $15,500

Call George Stricker, EV 5-2471; res. EV 3-3061.

38 ACRE FARM, CRESSWELL RD., Sidney. Rented at $100 per month. Possession 30 days. Consider car in good shape, house or property as part down payment. All offers considered. $35,000. GR 9-3921.

**LIKE TO SHOP THE SUPERMARKET WAY FOR ALL YOUR HOME-MAKING NEEDS?**

You will find a supermarket of values every day on the Classified Ad Pages.

These are some of the things you will see advertised when you read the Classified Ads:

APPLIANCES
ANTIQUES
ANIMALS
BICYCLES
BABY BUGGIES
BEDS
BEDROOM SETS
BOOKS
BABY CRIBS
BOATS
CARS
CAMERAS
CHINA
CHAIRS
CLOTHING
DINING SETS
ELECTRICAL SUPPLIES
FURNACES
GOLF CLUBS
GUNS
GARDEN TOOLS
LADDERS
LAWN MOWERS
LUGGAGE
MUSICAL INSTRUMENTS
MOVIE EQUIPMENT
OUTBOARD MOTORS
PETS
PIANOS
RADIOS
RUGS
REFRIGERATORS
STOVES
TYPEWRITERS
TELEVISION SETS
TOYS
TOOLS
TRAILERS
TIRES
WASHING MACHINES
WHEELBARROWS

If you have any of these items you no longer need sell them with a low-cost Classified Ad.

PHONE
EV 2-3131 or EV 3-4111
CLASSIFIED ADVERTISING DEPT.

# Girl Scientist Hunts Lethal Sea Wasp

BRISBANE (CP) — A 21-year-old Australian scientist, Judy Payne, who has isolated the stinging cells of the lethal "sea wasp," has joined a prawning fleet in the hope of tracking the killer and learning more about it.

Miss Payne, a fellowship student at Queensland University, is seeking a cubic type of jellyfish named chironex fleckeri with a sting as poisonous as a cobra snake's.

Some of the six bathers killed on the Pacific coast of northern Queensland in the last 12 years died in excruciating pain.

The jellyfish is about the size of a child's playblock and trails 12-foot tentacles equipped with poison darts that are triggered at a touch.

Miss Payne is the first scientist to isolate the sting cells. The aim of her research is to find an antidote for the swift-killing poison.

### *Lyons to Narrate Travel Pictures*

C. P. Lyons, superviser of the provincial parks branch, will narrate "a year's travel in pictures" at the Victoria Natural History Society meeting, 8 p.m. Tuesday in the cafeteria of the Douglas Building.


**NOTICE TO CREDITORS**

**IN THE MATTER OF THE ESTATE OF WILLIAM LEWIS WILLIAMS, late of 270 Government Street, Victoria, B.C., Deceased.**

NOTICE IS HEREBY GIVEN that creditors and others having claims against the estate of the above-named deceased are hereby required to send them to the undersigned Executor at 530 Bastion Street, Victoria, B.C., before the 4th day of January, 1960, after which date the Executor will distribute the said estate amongst the parties entitled thereto, having regard only to the claims of which he then has received notice.

JAMES HART LENNOX,
Executor,
By their Solicitors,
Messrs. Crease & Company.

**LAND REGISTRY ACT**
**Section 161**

In the matter of TIKA HARNAM SINGH Certificate of Title 121114-I and Lot 5, Section 5, Victoria District, Plan 1709.

Proof having been filed in my office of the loss of said Certificate, I hereby give notice of my intention, at the expiration of one calendar month from the first publication hereof, to issue to the above-named a Provisional Certificate of Title in lieu of such lost Certificate.

Any person having information with reference to such lost Certificate is requested to communicate with the undersigned.

Dated this 17th day of November, 1959, at the Land Registry Office, Victoria, B.C.

J. V. DiCastri, Registrar of the Victoria Land Registration District.

**CITY OF VICTORIA**
**REFERENDUM ON FLUORIDATION**

PUBLIC NOTICE is hereby given that by direction of the Victoria Municipal Council the following question, namely:

"ARE YOU IN FAVOR OF THE FLUORIDATION OF THE CITY'S WATER SUPPLY?"

will be submitted to the electors at the time of the annual elections to be held in the building known as the Victoria Ballroom, 1600 Government Street, at northwest corner Cormorant Street, between the hours of EIGHT o'clock a.m. and EIGHT o'clock p.m. on THURSDAY, the TENTH day of DECEMBER, 1959.

GIVEN Under my hand at Victoria, B.C., this 2nd day of December, 1959.

M. F. HUNTER,
Returning Officer.

**ROSS BAY CEMETERY**

Public Notice is hereby given that application has been made to the Public Utilities Commission for approval of City of Victoria By-law No. 4903 under which cemetery charges were increased by approximately 25% to take care of increased labour costs (a) during the past seven years in respect of grave digging and other general services, and (b) during the past four years in respect of maintenance of grass plots under the perpetual care plan. The said By-law may be inspected at the office of the undersigned. Objection to the granting of such approval must be submitted in writing to the Secretary of the Commission, 620 View Street, Victoria, B.C., to be in his hands not later than Monday, 21st December, 1959.

M. F. HUNTER,
Secretary, Ross Bay Cemetery.
City Hall, Victoria,
3rd December, 1959.

**LAND REGISTRY ACT**
**Section 161**

In the matter of EDWIN CECIL COLLINS, Certificate of Title 221139-I and Lot "A" Section 9, Range 2, East Plan 8899, North Salt Spring Island, Cowichan District.

Proof having been filed in my office of the loss of said Certificate, I hereby give notice of my intention, at the expiration of one calendar month from the first publication hereof, to issue to the above-named a Provisional Certificate of Title in lieu of such lost Certificate.

Any person having information with reference to such lost Certificate is requested to communicate with the undersigned.

Dated this 24th day of November, 1959, at the Land Registry Office, Victoria, B.C.

(Signed) J. V. DiCastri, Registrar,
Victoria Land Registration District.

**AMENDMENT NOTICE**
**SCHOOL DISTRICT No. 63 (SAANICH)**
**School Loan Bylaw Referendum No. 3**

Notice is hereby given that the following polling stations have been established in addition to those listed in the publication of the Bylaw Referendum in the December 1st issue of the Times for the purpose of taking the vote on the said Question as set forth in the above captioned Bylaw Referendum:

C.C.F. Hall, Douglas Street
Gordon Head Community Hall, Tyndall Avenue
Hampton Hall, Hampton Road
Lake Hill Women's Institute Hall, Quadra Street
Lansdowne Junior High School, Lansdowne Road
Marigold Scout Hall, Marigold Road
Mount View High School, Carey Road
St. George the Martyr Hall, Maynard Street
St. Luke's Hall, Cedar Hill Cross Road
St. Martin's-in-the-Fields Hall, Obed Avenue

All other terms and conditions of the said publication of the Bylaw Referendum Question remain unchanged.

A. G. BLAIR,
Secretary-Treasurer,
School District No. 63 (Saanich)

**OAK BAY MUNICIPALITY**
**Concrete Curbs and Sidewalks**
**Winter Works Programme, 1959-1960**

Tenders are called for approximately 4,850 linear feet of sidewalk and 13,620 linear feet of curb work closing 12.00 noon, December 21, 1959.

Plans and specifications may be obtained at the Engineer's Office, Municipal Hall, Oak Bay, B.C., on payment of a deposit of $5.00.

The regulations of the Federal Government in regard to employment for a winter work project must be complied with. The lowest or any tender may not necessarily be accepted.

G. O. WHITE,
Municipal Engineer.

**LUNDS**
**OVER 500 LOTS**
by
**AUCTION**
**TODAY—9.30 A.M.**
**CARS - BOAT**
**1-Owner**
(Elderly Gentleman No Longer Able to Drive)
**1949 DODGE 4-DOOR SEDAN**
(Radio, Immaculate Condition)
**1951 PREFECT 14-FT. "REBEL" RUNABOUT**
(Molded Fiberglas Construction)
**On View Until Sale Time 9.30 a.m. sharp**
**Equipment From Modern Metal Furniture Co. Ltd.**
**Almost New SHOPSMITH**
(Cost Over $400)
Nearly New
**POWER MOWERS "TECO" TILLER TOOLS**
(Carpenters and Garden)
**Expensive "Dyl-A-Com" Piano - TV Sets Six Refrigerators Ranges - Appliances**
**Large and Interesting Selection of FURNISHINGS**
**9-Pce. Twin Bedroom Suite**
Carpets, Convex Glass China Cabinet, Dinette Suites, Wardrobes, Chests of Drawers, Imitation Fireplace, Desks, etc.
**Autocycle**
Small Appliances, Bedding, Luggage, Birdcages, Garden Jardinieres and Plants.
**Sale on View from 8.30 a.m.**
LUNDS AUCTIONEERS & APPRAISERS PHONE EV 5-5422
**926 FORT STREET**

**CORPORATION OF THE TOWNSHIP OF ESQUIMALT**
**BY-LAW NO. 896**

**BEING a By-Law to authorise the submission of a question to the electors at the annual elections in 1959**

WHEREAS it is provided by Section 210 of the "Municipal Act" being Chapter 42, S.B.C. 1957, as amended, that the Municipal Council may by by-law provide for obtaining by referendum at the time of the annual elections the opinion of the owner-electors, or the electors, upon any question which affects the municipality and with which the Municipal Council has power to deal;

AND WHEREAS it is enacted by Section 634 (2) of the said "Municipal Act" that subject to the provisions of the "Health Act" the Council may undertake such measures as are deemed necessary for the preservation of public health and maintenance of sanitary conditions in the municipality, including the chlorination and fluoridation of the water supply;

AND WHEREAS it is enacted by Section 634 (3) of the said "Municipal Act" that notwithstanding the provisions of the aforesaid Subsection (2) of the said Section 634 of the said "Municipal Act" the Council shall not fluoridate the water supply unless and until three-fifths of the electors who vote on the question are in favour of fluoridation;

AND WHEREAS it is deemed expedient that the question of the fluoridation of the water supply shall be submitted to the electors of the Township of Esquimalt;

NOW THEREFORE THE MUNICIPAL COUNCIL OF THE CORPORATION OF THE TOWNSHIP OF ESQUIMALT enacts as follows:

1. The Returning Officer appointed to preside at the Municipal Elections in the Township of Esquimalt in the month of December, A.D. 1959, is hereby directed to submit the following question to the electors at the time of the aforesaid annual elections; that is to say,

"Are you in favor of the fluoridation of the water supply?"

2. This By-Law may be cited as the "Fluoridation Submission By-Law, 1959."

PASSED by the Municipal Council on November 23, 1959.

RECONSIDERED, ADOPTED AND FINALLY PASSED by the Municipal Council on December 3, 1959.

TAKE NOTICE that the above is a true copy of the By-law authorizing the submission of the question therein set forth for the opinion of the Electors of the Municipality and upon which the vote of the Electors of the Municipality will be taken at the Esquimalt Municipal Hall, 1229 Esquimalt Road, for voters whose names appear in Section One of the List of Electors, and at 855 Craigflower Road for voters whose names appear in Section Two of the List of Electors, on the 17th day of December, 1959, between the hours of eight o'clock in the forenoon and eight o'clock in the afternoon, and that James Elrick has been appointed Returning Officer for the purpose of taking and recording the vote of the Electors.

DATED at Esquimalt, B.C., this 4th day of December, 1959.

J. W. ALLAN,
Municipal Clerk.


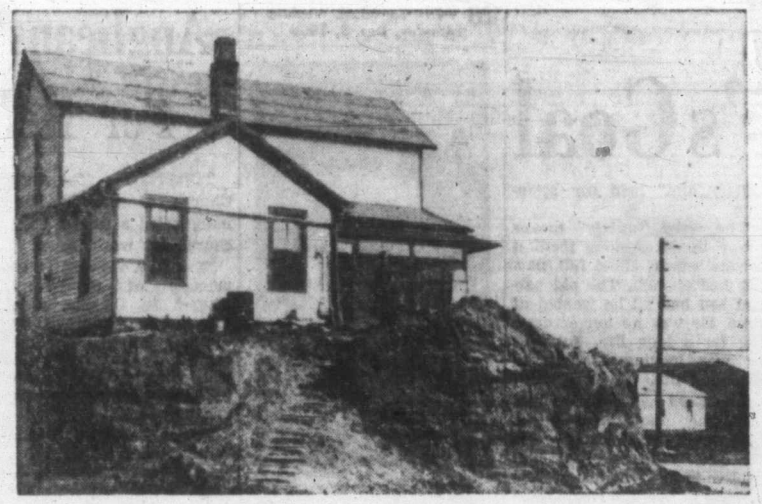

## House Provides Dangerous Living

On a man-made promontory, this 110-year-old house is on borrowed time at Bridgeton, Mo. The promontory was created by road graders preparing the land for a new subdivision. When a new residence is built for the owner a few hundred yards away, this house will be razed and bulldozers will complete their work.

Wood-Chopping Championship

# *A New Zealander Wins World Title Every Year*

HAMILTON, N.Z. (CP) — Canadian lumbermen and forest workers may be surprised to learn that the world wood-chopping championship is held each year in New Zealand. At any rate, the event is billed as for the world title and draws a great crowd annually.

Wood chopping is a popular sport in New Zealand and a major attraction at many country fairs. The leading axemen are professionals and winners at the main events receive substantial purses.

In the top event an upright length of log is mounted on a larger base and the upper portion, at about chest height, must be cut through by the axeman.

These events are decided with logs, or blocks, of varying diameter. Most contests are for blocks from about 10 to 14 inches, the size used for the "world championship."

Strobus pine is the most favored wood for the blocks.

The current world champion is W. Shellford, a young bush contractor and a comparative newcomer to the sport. He has been chopping professionally only for five years, but already has won three New Zealand titles.

Shellford's time for the 14-inch block was 28.4 seconds, a record for the event. The previous fastest time was 28.8 seconds.

## Dredge Job Awarded To Burrard

The federal government yesterday awarded a $3,200,000 contract for building a new Fraser River dredge to Burrard Dry Dock Ltd., North Vancouver.

Two local yards, Victoria Machinery Depot and Yarrows Ltd., also submitted tenders but Burrard's was low bid and, according to Vancouver reports, was negotiated still lower by the department of public works.

# *Don't Blame Weatherman He's Doing Best He Can*

TORONTO (CP)—Next time you're caught in a blizzard without an overcoat, don't cuss the weather forecaster too much. His prediction was probably only partly wrong.

A completely accurate weather prediction, say the experts, would be as unique as four consecutive home runs in baseball. Every time the weatherman goes to bat he faces four pitchers — rain, cloud, temperature and wind. He's lucky if he gets a home run off them all.

Toronto headquarters of the federal transport department's meteorological branch estimates that the average forecast is about 79 per cent accurate.

The accuracy of a weather prediction depends to a great extent on what you require in it, says Keith McGlening, assistant superintendent of public weather services. If the weather man correctly forecasts sunshine, but slips up on winds, the sunbather is happy but the yachtsman is very much annoyed.

**MANY FACTORS**

So many factors influence the weather estimates that some countries have given up trying to verify forecasts, says Mr. McGlening. Despite international co-operation in this field, no standard evaluation has been evolved.

The Toronto office, as headquarters for the federal forecasting system, verifies forecasts every 36 hours from 19 cities. The prediction based on the four elements and split into three-hour periods is checked against the actual weather that follows, and points are awarded for accuracy.

Last year the national average came out at 76.4 per cent. There was a 79 per cent accuracy in forecasting precipitation (rain, snow, hail, sleet), 77.6 for sky conditions, 78.2 for wind and 70 for temperatures.

## Eskimos in Training For Arctic Oil Rigs

CALGARY (CP) — An oil company's plan to train Eskimos to work drilling rigs in the fart north is showing good results in its early stages.

Charlie Thrasher and Frank Joe Esagok recently completed six months training on the rigs of the Peter Bawden Drilling Co. Ltd. They will join a Bawden rig in the Mackenzie River delta, 1,200 miles north of Edmonton.

**ONE WENT BACK**

A third Eskimo, who came south with Thrasher and Esagok last spring, returned home last month. He preferred life in the North to work in Alberta.

Bill Blackie, personnel manager of the company, says his firm is looking far ahead to the time when oil drilling will be carried out on a large scale in the Arctic. Finding experienced drillers who will stay in the North could be a major problem — one the company hopes to beat by training Eskimos.

**PASS KNOWLEDGE**

Three more Eskimos will be brought south for training next spring.

"The men we are teaching now will pass their knowledge on to future Eskimo employees," Mr. Blackie said. The plan is a long-term one. The company may eventually staff northern crews chiefly with Eskimos, but this is 10 to 15 years away.

## 'Cold Spring Water' Sign Sure Tourist Stopper

NANTON, Alta. (CP)—The Chamber of Commerce wanted an idea, preferably an inexpensive one, to halt the tourists who boomed non-stop through this town 55 miles south of Calgary.

Someone suggested that they give away water.

Several members laughed, but the majority approved, and signs went up at the southern and northern town limits advertising: "Cold spring water."

The scoffers stopped laughing when the count in 1958 showed 25,000 motorists had stopped for the water.

**MANY LINGERED**

A majority lingered long enough in town—where the water tap is located—to buy meals, gasoline and other supplies.

"We don't laugh any more," said one chamber member. "That water coming out at 42 degrees seems to do the trick."

He added, however, that while it is good drinking water, "it sure isn't much for washing. It's too hard."

## Red A-Ship Trials Over

MOSCOW (UPI) — The official Tass news agency said that sea trials of the atomic icebreaker Lenin had been completed and the 16,000-ton vessel had been commissioned. The report said the icebreaker was capable of circling the world four times without calling at any port.

## *Car Skids Over Bank*

An icy patch on the Patricia Bay Highway sent a car into a skid and hurtling over a 60-foot embankment, and sent its driver to St. Joseph's Hospital with a broken leg and facial cuts.

Eugenio Batilko Da Silva, 3876 Carey, was driving north when the accident happened at 8 a.m. yesterday on Keating Hill. Last night he was reported "resting comfortably" in hospital.

## Victoria Firm Pays $10 Fine

DUNCAN — Ideal Fuel and Transport Ltd. of Victoria was fined $10 in court yesterday for letting a load extend more than four feet from the rear deck of a company truck.

A company official pleaded guilty to the offence which took place Nov. 24 near Chemainus on the Trans-Canada Highway.

## *Victim Cries 'Foul'*

VANCOUVER (CP) — A candidate in next Wednesday's civic elections here, charged Friday that a certain group is trying to keep him and other independent candidates out of office by inferring that they are Communists.

Sam Jenkins, local president of the International Brotherhood of Boilermakers, said hundreds of leaflets, purporting to have been published by the Communist party and giving support to him and five other candidates, have been circulated.

"This is a dirty trick," he told a meeting of about 100 unemployed persons. "I have asked the Communist party and they deny having anything to do with the printing or handing out of the leaflets."

The mimeographed and hand-drawn leaflets urge ratepayers to vote for the Communist party of Canada and elect three candidates for alderman, including Mr. Jenkins, and three school board candidates.

*Of Course*

# They Want Colonist Gift Subscriptions

**Solve your gift problems with Subscriptions to the Colonist . . . the ideal way!**

A year's subscription to The Daily Colonist is the answer to the gift problem of neighboring families, former residents, service men and women, students and acquaintances. It is the gift that is sure to be appreciated, carrying all of the local news, entertainment features, etc., plus the Islander Magazine, Vancouver Island's own newspaper magazine supplement.

**Use This Convenient Order Blank Now!**

**THE DAILY COLONIST,**
**Circulation Department,**
**2631 Douglas Street, Victoria, B.C.**

Please send as my Christmas Gift a 1-Year, 6-Months, 3-Months Subscription to:

NAME _____

ADDRESS _____

CITY _____

Sign the greeting card from:

NAME _____

ADDRESS _____

Amount Enclosed ☐ Bill Me ☐

**SUBSCRIPTION RATES:**

Wherever Carrier Service is maintained, $2.00 per month. Mail Rates: Canada, Great Britain, Yukon Territory, one year, $18.00; six months, $10.00; three months, $5.00; single month, $2.00. Australia, per month, $2.50; U.S.A., single month, $2.00; foreign countries, $3.00 per month.

*Adventures with God*

# Abundant Life Believer's Goal

By JANE SCOTT

"When I see the problems age brings to many of my patients," confided a young interne in a large city hospital, "I fear growing old."

"But growing old is a natural process and it overtakes us without conscious effect. We grow into it," I tried to assure him.

But my words did not change his attitude nor stimulate his desire to grow old.

I know of an aged minister who was 94, frail and weary the day I dropped into the ward to chat with him.

At his bedside was a large-print Bible and I turned to Psalm 91 to read a few verses from the book he loved. His hearing was poor so I raised my voice so that he could catch the words:

"Because he hath set his love upon me, therefore will I deliver him: I will set him on high, because he hath known my name. He shall call upon me, and I will answer him: I will be with him in trouble; I will deliver him, and honor him. With long life will I satisfy him, and shew him my salvation." Ps. 91:14-16.

The Psalm I read that day took on new meaning for me. I had not before discovered certain facets of truth that were concealed in it. The phrase, "With long life will I satisfy him" held my attention.

The word "satisfy" means many things. Among them it means satiate, filled full, having had enough. The old parson had had all he wanted of time. He was no longer craving for a long life, but now he was looking forward to abundant life.

The Lord had satisfied him with the quantity of years, but quality was lacking as physical weakness held him captive in his hospital cot. The process of life had conditioned him for the transition that death brings to the sons of God.

The good Book does not promise freedom from weakness and trouble, but it does promise strength to bear the trials, sorrows and weaknesses which are the common lot of all men everywhere. What sweeter promise than the words: "I will be with him in trouble; I will deliver him and honor him."

This is the consolation we would give to hundreds of our readers who are enduring the final frustrations that come with advancing age. This is the time of soul travail which precedes the triumphal entry into everlasting life.

Not long life, but abundant life, is the goal of the believer.

REV. NORA HUGHES
. . . anniversary service

★ ★ ★

## *Church Marks Birthday*

Victoria West United Church will celebrate its 69th anniversary with special services Sunday and a dinner Monday night.

Rev. F. E. H. James of Metropolitan United Church will be guest speaker Sunday, and the minister, Rev. Nora Hughes, will conduct the service.

# Anglicans Launching Fund Appeal For Refugees, Any Emergency

TORONTO — The Anglican Church of Canada has inaugurated a fund within the church for world relief.

Most Rev. Howard H. Clark, primate of the Anglican Church in Canada, reported that the fund, approved by the General Synod, will enable the church to respond quickly when financial aid is needed in times of emergency at home and abroad.

Known as the Primate's World Relief Fund, it is now open for contributions. A national appeal will be made on Sexagesima Sunday, Feb. 21. Of the amount raised, at least $100,000 will be contributed to the World Refugee Year program sponsored by the United Nations.

Contributions are to be made through parish churches and amounts collected forwarded to headquarters in Toronto.

Action will be taken at once, Archbishop Clark said, to make Anglicans fully acquainted with current world relief needs, and especially the grave plight of refugees in Europe and Asia.

## Presbyterian Men's Leader To Hold Rally

Roy Hamilton, national director of Presbyterian men's groups, will conduct a rally this afternoon at St. Andrew's Presbyterian Kirk Hall in Victoria.

The former General Motors executive, who resigned to accept his present position, travels extensively to promote men's activities in congregations.

The rally will be attended by Presbyterian men from all parts of lower Vancouver Island. At 2.45, Mr. Hamilton will demonstrate the church's recommended program for men's groups. After a 6 p.m. banquet, he will speak on "Our Calling as Men of the Church."

Rev. David Murphy of Knox Presbyterian Church is in charge of local arrangements.

## *Family Court Endorsed By Ministers*

The drive for establishment of a family court in Victoria has received solid backing from the Victoria Ministerial Association.

In a letter to city hall, the association wrote:

"It is our hope that the members of your council will seek to promote this needed and worthwhile medium through which lives can be reclaimed. We want you to know that you have our complete support and sympathy."

## THE VOICE OF ONE

By REV. DR. FRANK S. MORLEY

Dr. John Byron was a learned Cambridge scholar and a friend of very important men. He had a large knowledge of science and was noted as a mystic.

One day this great man was asked by his little daughter, Dollie, to write a poem. Since it was Christmas Day he obliged and wrote a poem still treasured by the city of Manchester — "Christmas awake, salute the happy morn, whereon the Saviour of the world was born."

How could Dr. Byron know his hymn would be sung by millions of children. It would please him, for he was a big-hearted, warm personality.

The word carol originally meant not only to sing, but also to dance in a ring. Doesn't the carol, The Holly and the Ivy, come from a dance of boys and girls, the Holly being a male symbol and the ivy female.

So who could be called "The Father of Christmas Carols" except that happiest of Christians, St. Francis of Assini? One Christmas he obtained permission of the Pope to stage the Nativity scene in a stable. Here Francis and his followers sang carols of the Christ Child to the villagers of Greccio. Thus the Church adopted the dramatization of the Christmas story.

Why did an unimaginative fellow ever change the lines of Charles Wesley's Christmas Hymn—"Hark, how all the welkin rings, 'Glory to the King of Kings'?"

## *Quivering with Praise*

Just think of the whole universe quivering all over with praise! Whoever heard of heralds singing? It's not bad, but not as good as the original.

I have observed a tendency to drop the comma after merry in the carol "God rest you merry, Gentlemen." It means "God keep you merry." Surely we need it. Then some ponderous fellows must find another tune for Isaac Watts' hymn, "Joy to the World," instead of Antioch which, adapted from Handel's Messiah, is suitably vivacious.

Christmas songs are older than the Church. Before Jesus was born Mary sang the Magnificat and Zacharias the Benedictus. On the first Christmas morning the angels sang the Gloria in Excelsis Deo.

A learned clergyman remarked that when he was a child he accepted the Christmas story as it was in the Bible. When he got a college education he discarded the whole thing. Now, however, that he had learned a great deal more he accepted it entirely.

Christmas carols contain the greatest truth of the human race, a folk-song of all peoples, reaching far back into the festivals of the Babylonians and Persians, across to the Greek and Romans, and up into the Northlands of the Vikings. In the carols you can hear a strain of pain and sorrow, but above and beyond soars the indomitable music of hope and joy, the aspiration of the unconquerable heart of mankind.

St. Saviour's Anglican Church will hold a winter fair Wednesday at 7 p.m.

Miss Ruth Cowper, matron of the Veterans' Hospital, will officially open the fair. The church is at the corner of Catherine and Henry Streets.


**First United Church**
Cor. Quadra and Balmoral Road
Ministers:
Rev. A. I. Higgins, B.A., B.D.
Rev. C. Leighton Streight, B.A.
Rev. W. W. McPherson, M.A., D.D.
Directors of Music:
Mr. and Mrs. J. Roberto Wood
11.00 a.m.
"GOD IN CHRIST"
Soloist—Shirley Main
7.30 p.m.
"AN EXPLOSIVE SONG"
Rev. A. I. Higgins, B.A., B.D., at both services
COMING
Dec. 13, 11.00 a.m.—Junior Choir
Dec. 13, 7.30 p.m.—Christmas Music by the Choir
Dec. 16, 8.15 p.m.—Carols in the Candlelight
Dec. 20, 7.30 p.m.—Christmas Pageant, "The Adoration of the Kings and Shepherds"
Visitors Cordially Welcomed

**METROPOLITAN UNITED CHURCH**
Pandora at Quadra
Ministers:
Rev. F. E. H. James, B.A., B.D., D.D.
Rev. E. Laura Butler, B.A., S.T.B.
Rev. C. R. McGillivray, M.A.
Organist and Choirmaster:
Mr. Eric Boothroyd, A.R.C.T.
11 a.m.
"OUR CHRISTMAS HERITAGE"
Preacher, Rev. E. Laura Butler
7.30 p.m.
"THE ART OF FRIENDSHIP"
Preacher, Dr. F. E. H. James
Church School at 9.45 and 11 a.m.
Nursery at 11
Hearing Aids Installed—Ask the Ushers
WE WELCOME VISITORS

**Centennial United Church**
Gorge Road, near cor. of Douglas and Hillside
Minister, Rev. S. J. Parsons, D.D.
Director of Music:
Julian A. White, A.T.C.M.
Organist, Mrs. Margaret Wilmshurst
11.00 a.m.
"EXTRA SENSORY COMMUNICATIONS"
11.00 a.m.—Church School, Nursery, Kindergarten
Bring the whole family to church
7.30 p.m.
"CHARITY FOR SINNERS"
Hearing Aids Available
A Friendly Welcome Awaits You

**Oak Bay United Church**
Mitchell at Granite
Minister:
Rev. Alexander Calder, B.A.
Organist: James Saunders
Choir Director: Mrs. V. Barclay
Two Morning Services
9.30 and 11:00
Sermon:
"DO YOU KNOW?"
11 a.m.—Sacrament of Baptism
9.30 a.m.—Senior Sunday School
11 a.m.—Junior Sunday School
Child Care and Nursery
8 p.m.—Young People
Saturday, Dec. 12th
Junior Sunday School Christmas Concert

**Fairfield United Church**
Fairfield and Moss
Minister:
Rev. H. K. Johnston, B.A., D.D.
Director of Music
Mr. Rodney Webster, A.R.C.T.
Sunday School
9.00 a.m.—Primary to Senior
11.00 a.m.—Creche to Primary
Sermon Subjects
11.00 a.m.—"Mercy and Judgment"
7.30 p.m.—"When He Cometh"

**Gordon United, Langford**
Goldstream Avenue
Minister:
Rev. Gordon F. Dangerfield, B.A.
Sunday School 11 a.m.
11.00 a.m.
ADVENT OF CHRISTMAS
Small Church but a Friendly Church

**ST. AIDAN'S UNITED**
1676 Cedar Hill Cross Road
9.45 a.m.—Sunday School
11 a.m.—"Christian Baptism"
7.30 p.m.—"The Last Disciple"
11 a.m.—Baby Creche and Nursery

**BELMONT AVE. UNITED**
Pembroke and Belmont St.—
Rev. D. B. Sparling, B.A., B.D., D.D.
11 a.m.
"REFUGEES"
7.30 p.m.
"THE NEW EARTH"

**Cadboro Bay United**
Scout Hall, Penrhyn Street
Rev. E. F. Church
Sunday School, 10.30 a.m.
Church Service, 11.30 a.m.

**ANGLICAN SERVICES**

**Christ Church Cathedral**
Rockland and Quadra
The Very Rev. Brian Whitlow, M.A., D.D., Dean and Rector
8.00 a.m.—Holy Communion
11.00 a.m.
Choral Eucharist
Sermon: The Rev. Canon R. E. H. Howell
7.30 p.m.—Evensong
Sermon: The Dean
7.00 p.m.—Evensong, James Bay Hall
Sermon: The Rev. Canon R. E. H. Howell
Sunday School at the Memorial Hall (with Nursery) at 11 o'clock and at the James Bay Hall at 10 o'clock.
HOLY COMMUNION
Tuesday, 11.00 a.m.
Thursday, 7.15 a.m.
Matins each weekday at 9.00 a.m.
Evensong each weekday at 5.15 p.m.

**ST. JOHN'S**
QUADRA near PANDORA
Rev. Canon George Biddle, Rector
8.00 a.m.—Holy Communion
9.30 a.m.—Family Service and School
11 a.m.
Morning Service and Communion
"HOW FIRM A FOUNDATION"
7.10 p.m.—Organ Preludes Frederick Chubb, B.A., Mus. Bac., F.R.C.O.
"Passacaglia in D minor (Reger)
"Hora Mystica" (Bossi)
7.30 p.m.
"FUNDAMENTALS OF THE FAITH"
Second in a Confirmation series for adults, with the aid of film strip
Preacher, Canon Biddle
11.00 a.m.—Sunday Schools

**St. Peter's, Lake Hill**
St. Peter's Road, near Quadra
Rev. K. M. King, Ph.D., Vicar
8.30 a.m.—Holy Communion
11 a.m.—Sunday Schools
11 a.m.—MATTINS and SERMON
Preacher, Mr. Roger Bray
7.15 p.m.—Favorite Hymns
7.30 p.m.—EVENSONG
Preacher, the Vicar

**ST. MARY'S**
Elgin Road, Oak Bay
REV. CANON HYWEL J. JONES, L.Th., RECTOR
HOLY COMMUNION
8.30 a.m. and 12 noon
Mattins and Sermon, 11.00 a.m.
Evensong and Sermon, 7.00 p.m.
Preacher: The Rector
Baby Creche, 11.00 a.m. in the Parish Hall.
SUNDAY SCHOOL
Seniors, 9.45 a.m.
Pre-Primary, Primary and Juniors, 11.00 a.m.
THURSDAY
Holy Communion, 10.30 a.m.

**ST. PHILIP'S**
Corner Neil and Eastdowne Streets
Holy Communion, 8.30 a.m.
Holy Communion (sung) and Sermon, 11.00 a.m.
Preacher, REV. R. MUGFORD
Sunday School—Seniors, 9.45 a.m.
Pre-Primary, Primary and Juniors, 11.00 a.m.

**S. George the Martyr**
8 a.m.—Holy Communion
Cadboro Bay and Mayward Roads
Serving Queenswood, Ten Mile Point, Uplands and Cadboro Bay
ADVENT II
8 a.m.—Holy Communion
THE CHURCH SCHOOL
H. D. C. Hunter, M.A., Director
9.30 a.m.—Juniors and Seniors
11 a.m.—Kindergarten and Primary
11 a.m.—CHORAL EUCHARIST
"Jesus of the Gospels"
(2) S. Matthew
The Rector
7.15 p.m.—Organ Preludes Gordon Britton
7.30 p.m.—Evensong and Sermon
CANON B. T. PAGE, M.A.
Rector of Duncan
HOLY COMMUNION
Tuesday, 7.30 a.m.—(Conception of B.V.M.)
Thurs. 10.30 a.m.—(Intercessions)
ADVENT MIDWEEK
8 a.m.—Wednesday
Rev. William Hills, Rector

**ST. MATTHIAS'**
Cor. of Richmond and Richardson
Second Sunday in Advent
8.00 a.m.—Holy Communion
11.00 a.m.—Choral Eucharist
7.30 p.m.—Evensong
The Rector at both services
Nursery facilities are available during the morning service
THURSDAY
10.30 a.m.—Holy Communion
SUNDAY SCHOOL
9.45 a.m.—Main School and Bible Class
11.00 a.m.—Primary and Pre-Primary Depts.
Rev. Angus Cameron of Lundavra, O.St.J., B.A.

**St. Barnabas' Church**
Belmont and Begbie
(Mt. Tolmie Bus)
ADVENT II
8 a.m.—Holy Communion
10.15 and 11.45 a.m.—Sunday School
11 a.m.—Sung Mass and Sermon
7.30 p.m.—Evensong and showing of pictures of ancient Bible manuscripts and papyri
Rev. Canon T. Bailey, Rector

**ST. ALBAN'S CHURCH**
Two Blocks North of Haultain On Belmont Ave.
8 a.m.—Holy Communion
10 a.m.—Sunday School
11.00 a.m.—Pre-Primary Classes
11.00 a.m.—Mattins
7.30 p.m.—Evensong
THE REV. F. W. HAYES

**IN CITY CHURCHES**

CHURCH OF GOD
COOK ST. HALL
1833 Cook Street
Lord's Day
School for children, 2 p.m. Gospel service 7.30 p.m. All welcome.
(See display ad.)

CHURCH OF THE NAZARENE
FIRST CHURCH OF THE NAZARENE
Quadra St. and Kings Rd.
Pastor, Rev. W. S. Nisbart
9.45 a.m., Sunday school.
Services, 11 a.m. and 7.30 p.m.

LATTER DAY SAINTS
THE CHURCH OF JESUS CHRIST Latter Day Saints. EV 4-6214.

SPIRITUALIST
FIRST UNITED SPIRITUALIST CHURCH
735 Courtney St.
Sunday, December 6, 1959, 7.30 p.m.
Lecture and Healing by Rev. Dr. W. G. Hulbert of Vancouver, B.C.

GOSPEL HALLS AND CHAPELS
BETHESDA GOSPEL CHAPEL
Corner Oak Bay Ave. and Davie St.
SUNDAY—
9.45 a.m.—Sunday school and Bible class
11.15 a.m.—Believers' Feast of Remembrance.
7.30 p.m.—Evening Gospel service; speaker, Mr. L. E. Wallace.
WEDNESDAY—
8.00 p.m.—Scripture study and prayer.
FRIDAY—
8.00 p.m.—Young People's Bible classes. (Dave Merriman of Ross Bay).

MILNES LANDING GOSPEL HALL
Sunday, 6.45 p.m., The Family Hour
Speaker, Mr. Stan Hitchman.
Wednesday, 7.30 p.m., Bible study.

VICTORIA GOSPEL HALL
935 Pandora Avenue
11.15 a.m.—Worship and Breaking of Bread.
9.30 a.m.—Sunday school.
3.30 p.m.—Monthly missionary meeting.
7.30 p.m.—Gospel service; speaker, Mr. Ed Turner, of Nanaimo, V.I.
8.00 p.m. Tuesday—Bible reading.
8.00 p.m. Thursday—Prayer meeting.
8.00 p.m. Friday—Young People's service.

QUADRA BIBLE CHAPEL
Tolmie Ave. and Jackson St.
Sunday:
9.45 a.m.—Sunday school.
11.00 a.m.—Morning service, Mr. L. E. Wakelin.
12.00 noon—The Lord's Supper
7.30 p.m.—Evening service, Mr. John Gelliford and Zane Lewis.
Wednesday:
8.00 p.m.—Ministry address by Mr. J. M. Davies of Peterborough, Ont.

CHRISTADELPHIAN
CHRISTADELPHIAN Orange Hall, 725 Courtney Street. Sunday morning, 11 o'clock. Secretary, EV 5-8293.

CHURCH OF CHRIST
CHURCH OF CHRIST
1629 Fernwood Road
Bible Study 10.30 a.m.
Communion, 11 a.m.
Gospel Service, 7.30 p.m.
Phone GR 9-3743

LUTHERAN
GOOD SHEPHERD LUTHERAN CHURCH
(U.L.C.A., Western Canada Synod)
German service, Sunday school, 1.15 p.m. Following service members and friends are invited to attend a social hour in the parish hall. St. Alban's Church, Ryan at Belmont. Rev. J. E. Bergousch, D.D. EV 5-2151.

GRACE ENGLISH LUTHERAN CHURCH
1273 FORT ST.
Lorne I. Nadiger, pastor, phone church EV 3-5256; Res. EV 3-8637. Sunday school, 9.45 a.m.; morning worship, 11. Visitors specially invited to attend.

Hope Lutheran Church
(MISSOURI SYNOD)
A church of "The Lutheran Hour" and "This Is the Life"
Chambers St. and Princess Ave. (off Cook)
Sunday school and adult Bible class, 10 a.m.
Advent service with Holy Communion, 11 a.m.
C. C. Janzow, pastor, EV 3-5535.

UNITED
ESQUIMALT UNITED CHURCH
Admirals Rd. at Lyall St.
Minister, Rev. G. Howard Turpin
Sunday services 11 a.m. and 7.30 p.m.
GARDEN CITY UNITED CHURCH
Corner of Norwood and Carey
Rev. E. J. Staley
Sunday school, 10 a.m.
Church service, 10 a.m.

METHODIST
FREE METHODIST CHURCH
1620 Cook Street EV 3-1535
Pastor, Rev. J. H. James
9.45 a.m.—Sunday School Hour
11 a.m.—Morning Worship
7.00 p.m.—Evening Worship

**PARKDALE CHURCH**
Independent—Evangelical
3281 Harriet Road, near Burnside
Pastor, James E. Storey; EV 3-7838
SUNDAY SERVICES
11.15 a.m. and 7.00 p.m.
Sunday School at 9.45 a.m.
Special Speaker:
REV. PERCY WILLS
Shantyman's Christian Association
Thursday Prayer Meeting, 8 p.m.
You Are Welcome

**BEAUTIFUL THINGS NEED NOT BE COSTLY**

Depend on Hayward's for a complete service within the means of every family.
Specializing in air shipments around the world
**HAYWARD'S CHAPEL**
734 BROUGHTON — EV 3-3614
Bruce M. Leyden, Manager; Hayward Family, Directors
Increased Supervised Parking

"Victoria's Historic Church"
**CHURCH OF OUR LORD**
REFORMED EPISCOPAL
Humboldt and Blanshard Streets
J. Ingram Smith—Organist
11 a.m.—Holy Communion
Sermon:
"Magnificent Doubts"
Bishop D. A. G. Rankilor, D.D.
7.30 p.m.—Evensong
Sermon
"Christmas Unending"
The Bishop
Visitors are cordially invited to all services at Victoria's Historic Church

**Christadelphian Hall**
KINGS AT BLANSHARD
Sunday School—9.45 a.m.
Memorial Service—11.00 a.m.
Public Address, 7.30 p.m.
"THE EMMAUS ROAD"
Speaker, D. SHRIMPTON

**GOSWORTH ROAD COMMUNITY CHURCH**
Corner Gosworth Road and Burton Avenue
Worship Service, 11 a.m.
Conducted by
REV. A. PENMAN
All Welcome

**Victoria Prayer Group**
(Undenominational)
HEALING STUDIES
Wednesday, December 9
Cathedral Memorial Hall
At 3.00 p.m.
OPEN TO ALL

**First Church of Christ, Scientist**
Chambers St. and Pandora Ave.
A Branch of The Mother Church The First Church of Christ Scientist in Boston, Massachusetts
SUNDAY SERVICES
11.00 a.m. and 7.30 p.m.
Subject:
"God the Only Cause and Creator"
SUNDAY SCHOOL
11.00 a.m.
Testimony Meeting
Wednesday, 8.00 p.m.
FREE PUBLIC READING ROOM AND LENDING LIBRARY
604 Broughton Street
ALL ARE WELCOME

THE SALVATION ARMY
757 Pandora
SUNDAY SERVICES
11.00 a.m. and 7.30 p.m.
Sunday School 9.45 a.m.

**OPEN DOOR SPIRITUALIST CHURCH**
1600 Cook Street
11 a.m.—MR. G. R. TINGLEY
7.30 p.m.—"ABOUT-FACE"
REV. E. M. MOORE
THURSDAY, 8 p.m.
Healing and Clairvoyance

**Christmas Cards**
Scripture Cards with Bible Verses
**Block Calendars**
and
SUNDAY SCHOOL PRIZES
BIBLES
BOOKS
GIFTS
Write for FREE 48-Page Catalogue
Mail Orders given special attention
Phone EV 4-7534
**Christian Book Room**
612 Fort St. — Just above Gov't — Next to C.N.R.

**OAKLANDS CHAPEL**
Fernwood at Cedar Hill
9.30 a.m.—The Lord's Supper
11.15 a.m.—Family Bible Hour and Sunday School
Speaker, MR. P. SMART
9 p.m.—Young People's Hour
THURSDAY, 2.30 p.m.
Women's Gospel Meeting
Speaker, MRS. M. SINCLAIR
THURSDAY, 8 p.m.
Ministry Meeting—Mr. J. M. Davies
Peterborough, Ont.

**EMMANUEL BAPTIST CHURCH**
Fernwood at Gladstone
Rev. Alvin C. Hamill, B.A., B.D., Minister
Music Director
Mrs. Isabelle Goodwin
Organist, Mr. Henry Pluym
11 a.m.
"GOD FOR US"
Lord's Supper
Reception New Members
7.30 p.m.
"THE WAY TO CHRISTMAS"
Lord's Supper

**STEVENSON MEMORIAL BAPTIST**
1792 Townley Street
9.45 a.m.—Sunday School
11.00 a.m.—"God Believes in Us!"
7.30 p.m.—"The Thrill of Faith"
Pastor, Rev. S. H. Cassells

**CENTRAL BAPTIST**
We Preach Christ Crucified, Risen, and Coming Again
833 Pandora Avenue
Bible School for all ages at 9.45 a.m.
11.00 a.m.—Gideon Service
Speaker—Dr. D. J. Kirkbride of Nanaimo
"WANTED—FIGHTING CHRISTIANS"
7.30 p.m.—Dr. J. B. Rowell
"WHERE ARE WE IN PROPHECY?—Partition of Palestine—Arab War on Israel—INGATHERING OF EXILES—Why are 192,000 Arabs Now in Israel?—WHAT IS GOD DOING IN HIS WORLD?"
Next Friday at 8 p.m.
Second Kodachrome Slide Lecture of Tour by Dr. J. B. Rowell—Visiting Rome, Paris and Geneva

**FIRST BAPTIST CHURCH**
Quadra at Mason — Rev. G. R. Easter, B.A., B.Th., Pastor
Mr. J. Tunstall, Organist and Director of Music
Church Schools—Senior and Junior, 9.45; Primary and Beginners, 11
11.00 a.m.
"SHEPHERDS"
Soloist, Mrs. M. Sturgeon (Broadcast CKDA)
Communion and Reception of Members
7.30 p.m.
"A BIG MAN"
Duet—Mrs. C. Calibeck and Miss I. Atchison

CHRISTIAN AND MISSIONARY
**ALLIANCE CHURCH**
1030 YATES ST. (near Cook) — Rev. Theo. W. Chapman, Pastor
9.55 a.m.—Sunday School
Services: 11.00 and 7.00 p.m.

**Gorge Presbyterian Church**
Tillicum Rd. at Walter St.
Morning Worship, 11 a.m.
Evening Worship, 7.00 p.m.
Minister, Mr. R. McMillan

**Erskine Presbyterian Church**
Harriet Road and Lurline Street
Service 10 a.m.
**Knox Presbyterian Church**
Stanley Ave. and Pembroke St.
Service 11.30 a.m.
Minister
Rev. David Murphy, B.A.

**ST ANDREW'S PRESBYTERIAN CHURCH**
Downtown—Douglas Street at Broughton
The Very Rev. J. L. W. McLean, C.D., M.A., D.D.
11 a.m.
Dr. McLean and Mr. Roy Hamilton, Toronto
7.30 p.m.—"WHAT CHRIST THINKS OF CHRISTMAS"
(Broadcast CJVI)
Organist, Choirmaster: C. C. Warren, L.R.S.M., A.T.C.M.
WE WELCOME VISITORS

**GLAD TIDINGS TABERNACLE**
842 North Park Street — Pentecostal Assemblies of Canada
MINISTER: REV. ERIC A. HORNBY
9.45 a.m.—Sunday School Welcomes You
11 a.m.
One Day With a Man Who Prayed Too Little
• Missionary and Communion
7.30 p.m.
The Man Who Fought God and Lost
• An Evangelistic Service with spirited Singing and Music
• A Message challenging every man to live right!
YOU WILL ENJOY A FRIENDLY WELCOME AT GLAD TIDINGS

**VICTORIA TRUTH CENTRE**
A NEW CREATIVE WAY OF LIFE
Based on the Truth Essence of Great Religions of the World
REV. EMMA M. SMILEY, Minister
11.00 a.m.—Children's Church of the Golden Key
11.00 a.m.—"VITALIZING TRUTH"
7.30 p.m.—"FREEDOM FROM LIMITATION"
Healing and Treatment Service Tuesdays; 3.00 p.m.
Wednesday, 8 p.m.—"God Will Have Righteousness"
All Welcome — 1201 Fort Street

**SPECIAL EVANGELISTIC SERVICES**
Cook Street Hall, 1833 Cook Street
A scale model of the Tabernacle is on view in the above hall.
MR. G. PRASHER
English evangelist, will (DV) give addresses on this subject as follows:
Sunday, Dec. 6—The Gate and Court
Tuesday, Dec. 8—The Copper Altar
Wednesday, Dec. 9—The Laver of Water
Thursday, Dec. 10—The Ram's Skin Covering
Meeting Times, 7.30 p.m.—All Welcome

BRITISH-ISRAEL-WORLD FEDERATION CANADA
**PUBLIC MEETING**
Monday, Dec. 7th, at 8 p.m.
Newstead Hall, 734 Fort St.
MAJOR FRED FOORT (Late Indian Army)
"The Coming World Crisis—How Near?"
Radio broadcast every Sunday, 9.15 a.m., CJOR (600)

**EVANGELISTIC TEMPLE**
Blanshard at Queens (Apostolic)
Another Week With the
MUSICAL ELLISONS
Unique Music and 5-year-old Soloist
11 a.m.—"THE GREAT MYSTERY"
7.30 p.m.—"THE LOST SHEEP"
Vivid illustrated message
TONIGHT AT 8—Special Music and Singing and Prayer for the Sick
Week nights except Monday at 8 p.m.

**KINGDOM MINISTRY (British-Israel)**
Leader: MR. A. A. FRYER — Pianist: MRS. STUART
Speaker—MR. FRANK HALL
Subject—"A MODERN HEZEKIAH"
SUNDAY, 7.15 p.m., NEWSTEAD HALL, 734 Fort St.

**VICTORIA BRITISH ISRAEL ASSOCIATION**
TUESDAY, Dec. 8th, 7.45 p.m.
NEWSTEAD HALL, 734 Fort Street
Speaker—MRS. W. FERGUSON
Of Vancouver
Subject—"Having Eyes, Ye See Not"
This will be an Illustrated Lecture with Colored Slides

## Big Slide in Jobless Fund

# Recession, Abuses Drain Till

By R. O. MARRION
(Third of a Series)

The Big Slide of the last couple of years wasn't at Yellowstone.

It was in Ottawa, and what slid was the unemployment insurance fund.

After a previous small slide, the fund had risen from just over $800,000,000 in March, 1955, to more than $878,000,000 in March, 1957. By March, 1958, it had come down to $744,200,000; the big slide was beginning.

In the remainder of 1958 and the spring of this year, it came hurtling down to $432,000,000 and by the end of May, less than half the sum before the slide began, and — as much money as it seems—just about $100 for each person insured.

Genuine unemployment was the main factor in the slide.

But abuse, as well as some departure from insurance principles in the field of welfare, had at least a small part in it, too.

## Seasonal Benefits

Among the hundreds of thousands who drew unemployment benefits were, first of all, the bulk who lost jobs in the recession, and then:

- Many who received the winter-spring seasonal benefits although their regular entitlement was exhausted.
- Thousands, including fishermen, who were insured even though it was obvious they were going to draw far more out than they could put in.

These weren't abusing unemployment insurance, in a legal sense; they were drawing benefits within the regulations, and the worst that could be said of them was that the system that allowed them to draw benefits they hadn't paid for was confusing to others who had paid, year in and year out, and couldn't get anything back.

But there were also:

- Men and women retiring on superannuation, who registered for new jobs although they really didn't want them.
- Men and women who avoided low-paying work and stayed on unemployment benefits because it was better to take it easy for $25 or $30 a week than to work hard for $30 or $40.
- Women—many, it appears, but no one knows how many—who went home for a holiday from work and drew unemployment benefits with the collaboration of their employers.

## Fund Dives, Rate Soars

The result of the downward rush of the unemployment insurance fund was that Parliament increased the insurance rates by 30 per cent and required wage-earners in a higher bracket to contribute, although as the same time it increased the maximum regular benefit period from 36 to 52 weeks. Employer as well as employee now has to pay more, since the employer matches his employees' contributions. (The federal government also contributes, one-fifth as much as the employers and employees together.)

These facts illustrate what's wrong with the widespread belief that a person is at least morally entitled to "get back the money he has paid in."

If enough people were to do it, the rates would have to go up sharply again or the fund would disappear. It wouldn't take long.

Justifying "getting their money back," some employees even refer to the "thousands of dollars" they and their employers have paid over the years.

## Contribution Not Large

Few seem to realize how little they have paid in, not stopping to consider that the average rate has been about $30 a year so that the contributions of both employer and employee over the 18 years since unemployment insurance started is not likely to amount to much more than $1,100.

In average benefit payments —say $25 a week at today's rates — a claimant could get back in 44 weeks his and his employer's contributions of 18 years.

And a person who has made a contribution a week for two years—the number of contributions in the two years before a claim is all that counts —can obtain benefits for a full year if he can't find a job, and then, if the timing is right, seasonal benefits from December to May.

Even in regular benefits, in other words, two weeks' paypacket deductions of 60 cents each are good for one week's benefit of $17 without dependant, $24 with dependant, and there is no legal limit to the number of times one can be unemployed. A person who has paid in $62.40 can draw out $884, or $1,248 with dependant, in regular benefits. If he then finds work again and builds up his entitlement, he can do it all over again.

## Entitled to Get It Back?

The fact that there is only about $100 in the unemployment insurance fund for each worker insured shows what would happen, therefore, if, as suggested by Chesley W. Carter, Newfoundland MP, workers in steady employment were refunded their contributions each year after the first five years of paying into the fund; or if every contributor, sooner or later, was entitled "to get his money back."

"Why don't they make it automatic that you get back what you have paid in and not drawn out when you retire?" one Victoria employer asked. "That would cut down the temptation to get it illegally. I've got men working for me who have never missed a day's work. They'll never get anything out of it, and yet young fellows who are always in and out of jobs collect it all the time."

He was right, but he misunderstood the facts: when the fellows who are always in and out of jobs have collected it all the time, it's not there to give back to the ones who have never missed a day's work.

Not without raising the rates to impossible levels or limiting the benefits to useless sums.

Next article: Confusion about unemployment itself.

*Large, Well-Organized*

# Vice Ring 'Imprisons' Small-Town Girls

TORONTO (CP) — Police said Friday that small-town girls were kept virtual prisoners in one of the biggest and best-organized call-girl rings ever uncovered in Toronto.

Mrs. Eunice Semmens, alias Baltus, 27, was charged Thursday night with keeping a common bawdy house, living off the avails of prostitution and with six charges of procuring. She was remanded until Dec. 11.

Contacts in small provincial towns were paid to find girls for the business, police said. Other members of the ring frequented bus terminals and bars in a search for new girls.

Once a girl was admitted to the ring she was kept "a virtual prisoner." When she went out she was driven to and from her destination. She was usually accompanied when she went shopping.

## *French Elected By Pensioners*

R. H. French was elected president of the Old-Age Pensioners' Organization branch No. 1 at the recent annual meeting.

Other members of the executive are: H. L. Haves, vice-president; William Hobbs, secretary, and Hubert Browning, treasurer.


# Hudson's Bay Company.

INCORPORATED 2ND MAY 1670.

● Saturday Store Hours: 9 a.m. to 5.30 p.m. ● Dial EV 5-1311

★ Only 17 Shopping Days Until Christmas

it's Christmas at the Bay

Your Downtown Shopping Centre

With 1½ hrs. FREE parking in our new 470-car "Parkade"

## Saturday... Children's Wear Values

### Boys' Dress Pants for Christmas

Dress him up for the festive season in wool worsted, gabardine or flannel longs . . . featuring self belts, side pockets, colors of grey, brown or blue. Sizes 4-6x. Pair 3.98

### Man-Tailored Viyella Shirts

Just like Dad's! . . . He'll love one of these handsome tartan shirts with convertible collar, long sleeves. Sizes 3-6x. Each 4.98

### Dainty Baby Dresses

Picture-pretty dresses for baby in cotton, crepe or nylon, pink, blue or white. Cut on simple lines, touched with lace and embroidery trim. Sizes 1, 2, 3. Each 2.98

### Velveteen Skirts, Jumpers, Slims

It's velveteen for the holiday season —washable black velveteen for little girls. Sizes 4-6x. Flared skirts 5.98, Jumpers 7.98, Slim Jims 5.98. White blouses with velveteen trim, 2.98

### Pleated Reversible Skirts

All the rage with the Junior Miss—with Mom, too, for they're as practical as they are attractive. Snug-fitting waist, all-round pleats. Popular tartans in blues, greens and browns. 100% wool. Sizes 8-14. Each 8.98 Smaller sizes 5.98

HUDSON'S BAY COMPANY, children's wear, 3rd

## SALE of Boys' Wear

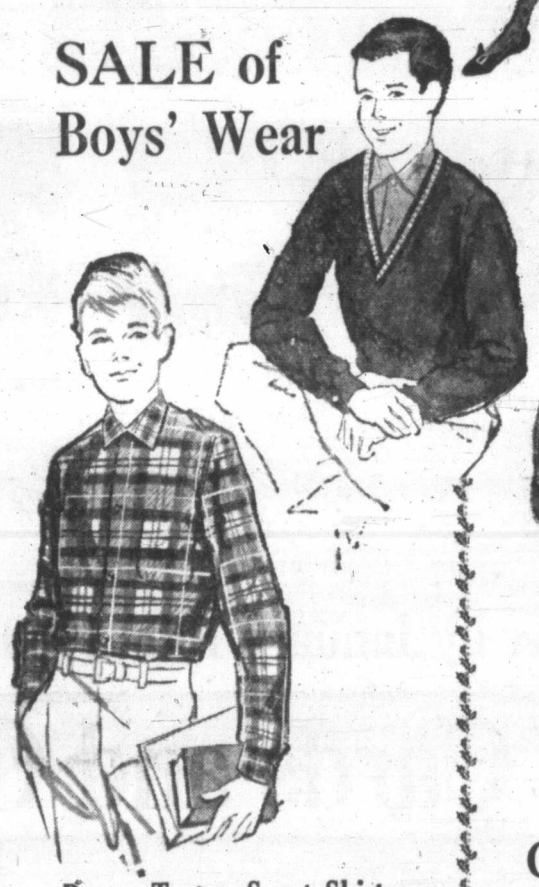

### Orlon Bulky Knit Cardigans

Heavy, bulky knit long-sleeved cardigans with shawl collar, come in red, royal and white . . . excellent for skating! Sizes 8-14. Each 5.98

Others available at 6.98, 7.98 and 8.98.

### Little Girls' Bulky Knits

Long-sleeved cardigans in washable orlon bulky knit. Choose from collar or plain neck, embroidered or plain front. Red, blue, white, pink, shrimp, navy. Sizes 4-6x. Each 6.98

### Rayon Tartan Sport Shirts

Brightly colored, long-sleeved sport shirts —perfect for your own boy or give to others this Christmas. Generously cut and sanforized for long wear. Sizes 8-16. Each 2.79

### V-Neck Orlon Pullovers

Red, yellow, grey, blue, green—take your choice from this colorful selection of carefree orlon sweaters. Sizes 8-16. Each 3.79

### Nylon Stretchy Ankle Socks

Wide assortment of boys' ankle socks in assorted fancy patterns, long-wearing, completely washable. Fit sizes 8-10½. Reg. each 95c. Special 2 pairs 1.49

### Felt Cowboy Hats

No boy should be without one! These good quality felt hats come in assorted colors, are authentically styled. Sizes 6⅜-6⅞. Reg. 1.96. Special, each 1.49

HUDSON'S BAY COMPANY, boys' wear, main

### Special Purchase

### Infants' Ankle Strap Shoes

Black patent dress shoes for infants. Styled with ankle strap, neolite soles, sanitized. Sizes 5-8, C and D widths. Reg. 5.98. Sale, pair 3.49

### Girls' Dress-Up Shoes by Savage

**Infants Strap Patent** — Round toe dress shoes with single strap, neolite soles. Sizes 5-8, C and D widths. Pair 4.98

**Children's and Misses' Swivel Strap**—Charmers with semi-pointed toes, neolite soles. Sizes 8½-3, B, C, D widths. Pair 5.50

**Better Quality Swivel Strap**—Child's and misses' black patent swivel strap dress shoes with decorative vamp, neolite soles, sanitized. Sizes 8½-3, B, C, D widths. Pair 6.50

**Patent One-Strap**—Popular one-strap dress shoes in two size ranges: Infants' with round toe, sizes 5-8, B, C, D widths. Pair 5.98

**Children's and Misses'**—With semi-pointed toes, decorative vamp, neolite soles. Sizes 8½-3, B, C, D, widths. Pair 6.50

**Calf Leather One-Strap**—Quality calf leather in red or black with neolite soles, sanitized . . . in children's and misses' sizes 8½-3, B and D widths. Pair 6.50

HUDSON'S BAY COMPANY, children's wear, 3rd

### Teeners' Suede Party Flats

Be the "Belle of the Ball" at all your festive gatherings this season in dance-inviting flats. Light and flexible, wear them for hours without fatigue—combination fittings keep them snugly in place. Black only in sizes 5-9, AA-B widths collectively. Pair 8.95

A. "Charmettes"—Black kid suede with leather outsole, steel arch support, 3-eyelet tie in the new square toe style.

B. "Barbee"—Taper flat with silver buckle trim, low vamp, neolite soles.

C. "Kathy"—Twin peak taper toe—patterned after the popular Italian imports.

D. "Shell"—Overlay taper toe styling with lace trim.

E. "La Belle"—3-button side strip overlay with taper toe, chrome soles.

HUDSON'S BAY COMPANY, women's shoes, fashion floor, 2nd

Your Choice
$5 down,
$5 monthly

### For the Finest...Men's Shoes by Hartt

Top quality calf leathers, top quality construction, top quality styling . . . add up to the finest in men's shoes! Featuring Goodyear welt construction, combination fittings and long, long service. Choose blucher, Balmoral or moccasin vamp stylings, sizes 6-12, C, D, E fittings collectively.

**Brentwood**
A. Black or brown Balmoral oxford, leather soles and heels. Pair 25.95

**Athlone**
B. Black or brown blucher oxfords, leather soles and heels. Pair 27.95

**Cruiser**
C. Brown blucher oxford, moccasin vamp, double leather soles and heels. Pair 28.95

**Monty**
D. Brown brogue oxfords, double leather soles and heels. Pair 28.95

HUDSON'S BAY COMPANY, men's shoes, main

PHONE TODAY DIAL EV 5-1311

OR MAIL THIS COUPON

HUDSON'S BAY COMPANY MAIL ORDER DEPT.

Please send me the following . . .

| Quan. | Item | Size | Color | 2nd Color | Price |
|---|---|---|---|---|---|
| | | | | | |
| | | | | | |
| | | | | | |

Please add 5% B.C. Tax

NAME ☐ CASH

ADDRESS ☐ CHARGE ☐ C.O.D.


Please Turn the Page

Saturday Store Hours: 9.00 a.m. to 5.30 p.m. Dial EV 5-1311

# Hudson's Bay Company.

INCORPORATED 2ND MAY 1670.

## Only 17 Shopping Days 'til Christmas

it's Christmas at the Bay

Your Downtown Shopping Centre

With 1½ hrs. FREE parking in our new 470-car "Parkade"

## *Trim-a-Tree Shop Special . . .*

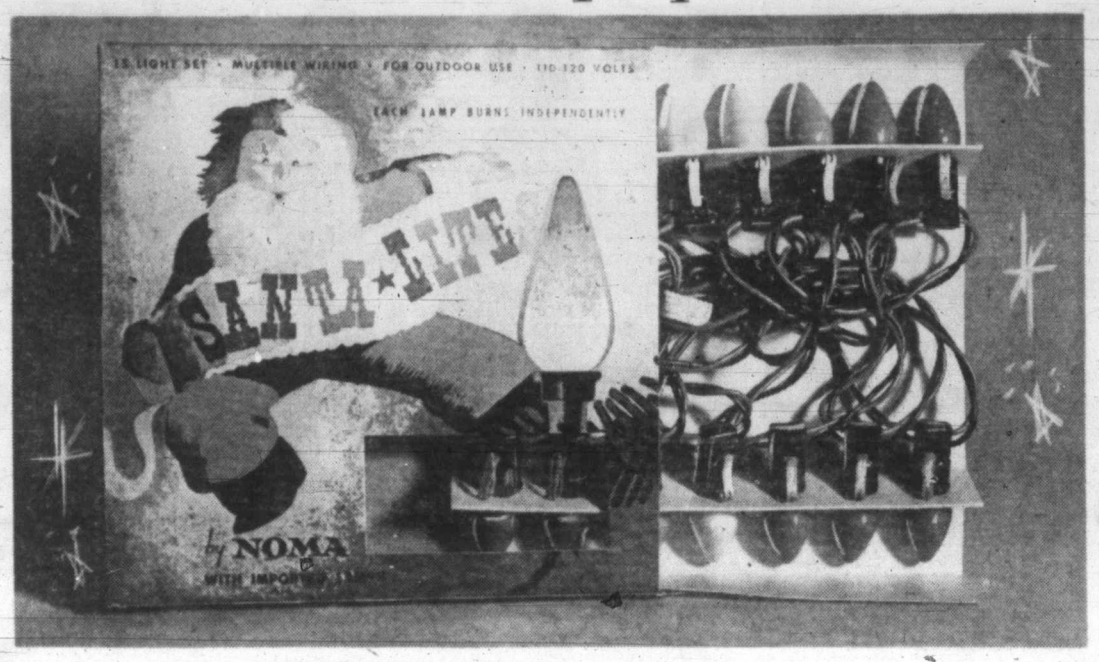


Exceptional Value!

### String of 15 Outdoor Lights

Sale Special **3.88**

Give the outside of your home the Christmas touch this year; make it warm, inviting with multi-color Christmas lights . . . now at the lowest price ever offered, these outdoor lights are individually set (light independently of each other) on heavy duty wire, will give many seasons of satisfactory service.

**OPEN A BAY CHRISTMAS BUDGET ACCOUNT AND USE IT FROM NOW UNTIL CHRISTMAS**

**Easy to open; convenient, easy terms** (just 10% down, minimum $5) and we budget the balance for you, over six equal monthly payments. **Easy to use.** As you shop your purchases are recorded on your budget buying card. Enquire at the accounts office, 4th, or ask any salesperson.

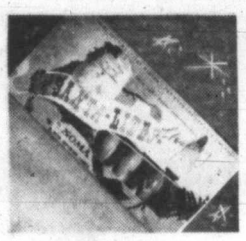

**Outside Set . . . 7 Flashing Lamps**

Ideal for decorating your outside shrubs, the lights are in assorted colors, burn and flash independently of each other. Set **3.95**

15-light set **6.95**

25-light set **11.95**

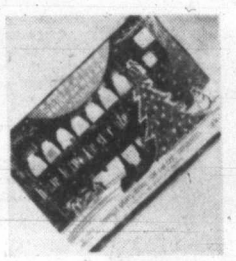

**20-Light Multiple Twinkle Set**

For your tree or use to trim your room . . . assorted gay colors, each light burns and flashes independently — if one burns out the others continue to burn. Set **5.50**

**7-Light Multiple Set**

Make your tree sparkle and shine with these gay lights. Assorted colored lights burn independently of each other. Set **1.66**

15-light set **3.66**

**Noma "Ad-A-Lite" Set**

String of 14 lights for indoor use . . . lights may be placed at any position you wish, string may be added to at any time. Set **7.95**

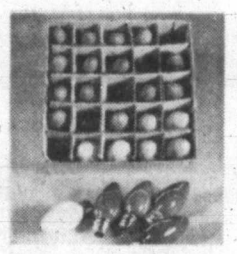

**Outdoor Replacement Bulbs**

Many different colors to choose from in outdoor lights. Be sure to make your home a beauty spot this Christmas this inexpensive way. 25 lights for **2.44**

HUDSON'S BAY COMPANY, Trim-a-Tree Shop, lower main

## Just Say "CHARGE IT, PLEASE." Pay by January 10th, 1960

All purchases made Sat., Dec. 5, will be charged to your December account, payable in 1960.

# SALE of Christmas Cards and Gift Wrap

**Top Value Assortment:** This is an exceptional value—51 cards and envelopes, all different, all truly expressive of Christmas. Assortment includes both sparkling and plain cards with verse and greeting.

**HBC Special Box:** A delightful remembrance to friends or relations, near or far . . . sparkling or plain cards with appropriate verses or greetings. 51 cards and matching envelopes.

Special, box **98¢**

**Coutts:** A famous name in Christmas cards brings you this fine assortment of conventional, humorous and glossy cards—45 in all with matching envelopes. Box **1.98**

**Rustcraft:** Beautiful, sparkling cards—full of Christmas spirit . . . by Rustcraft, famous for tasteful cards. 36 cards and matching envelopes. Box **1.98**

**Big Value Box:** 51 beautifully versed cards—a first class assortment of conventional and sparkle cards complete with matching envelopes. Box **98¢**

**Greetings Assortment:** This exceptional value consists of 15 different cards and matching envelopes. All cards are colorful and sparkling. Box **49¢**

**Festive Assortment:** Cheerful, as gay as Christmas . . . 21 cards and envelopes make this assortment an especially good buy. Box **69¢**

### HBC Trio Gift Wrap

Three rolls of de luxe quality gift wrap with assorted metallic finishes. 126 inches in all. **89¢**

**HBC Special Gift Tie:** 72 ft. of glorious Christmas color — this ¾ in. tie is adhesive when moistened, can be stripped to desired widths. Special, box **89¢**

**Gift Wrap With Ribbon:** 150 inches of foil wrap in gay Christmas colors, 612 inches of ribbon and 12 cut-out enclosure cards are included in this pack. Package **1.49**

HUDSON'S BAY COMPANY, Christmas cards, 3rd

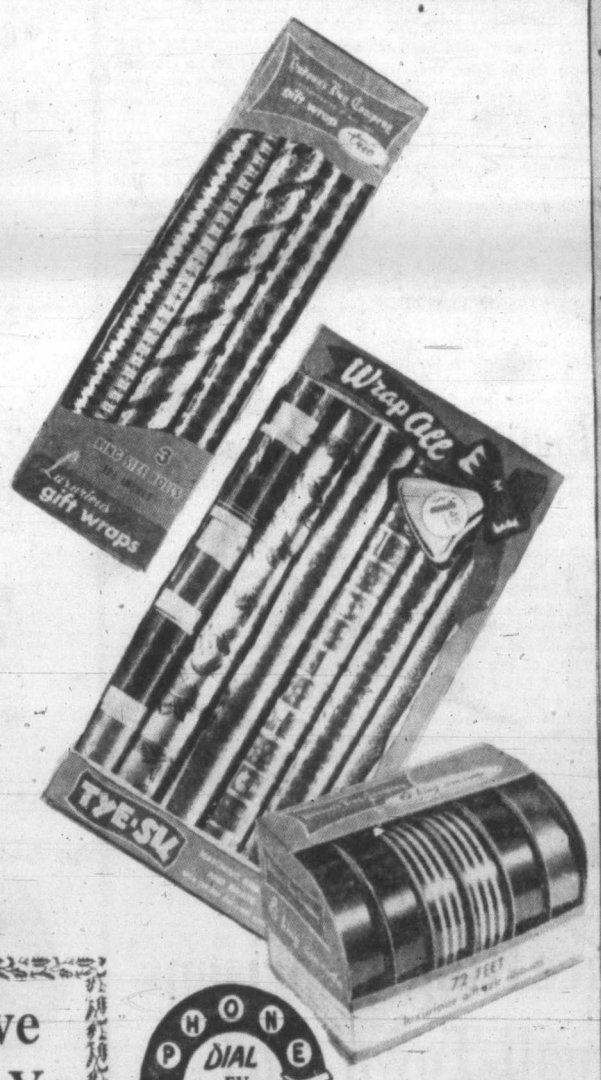

## Hi Kids! SANTA Invites You to Have Breakfast with Him Saturday at the BAY

**9 a.m. Sharp in the Olympic Room**

Be sure to come to the BAY'S special "Breakfast with Santa" Saturday, Dec. 5th. Special menu and free favors for all and a very special Hello from Santa . . . Bring Mommy and Daddie, too! Fluffy eggs, crunchy bacon and silver dollar pancakes. Chocolate milk or creamy hot chocolate. Special **49¢** 69¢

Extra large serving for Mom and Dad.

**Breakfast with Santa will also be featured Dec. 12 and 19.**

**FREE . . . Balloons, Christmas bells for all kiddies, and some special surprise treats.**

**SANTA STORE HOURS:**
**Daily—10 a.m. to 12 Noon** **2 p.m. to 4 p.m.**
**Friday—7 p.m. to 9 p.m.**

PHONE TODAY DIAL EV 5-1311

OR MAIL THIS COUPON

HUDSON'S BAY COMPANY MAIL ORDER DEPT.

Please send me the following . . .

| Quan. | Item | Size | Color | 2nd Color | Price |
|---|---|---|---|---|---|
| | | | | | |
| | | | | | |
| | | | | | |

Please add 5% B.C. Tax

NAME _____ ☐ CASH ☐ CHARGE

ADDRESS _____ ☐ C.O.D.

PLEASE TURN THE PAGE

Saturday Store Hours: 9.00 a.m. to 5.30 p.m. Dial EV 5-1311

# Hudson's Bay Company.

INCORPORATED 2ND MAY 1670.

## Only 17 Shopping Days Until Christmas

it's Christmas at the Bay

Your Downtown Shopping Centre

With 1½ hrs. FREE parking in our new 470-car "Parkade"

## For Christmas Gifting Matched Luggage for Men and Women

A practical gift . . . that will be useful for years to come!

### Ladies' "Contoura" Luggage

Beautiful, new luggage . . . a gift she'll treasure for years to come. Contour-shaped, lightweight, resilient and sturdy! The new construction process permits sleek new contour design with emphasis on light weight. Shades of Cruise Blue, Sunwheat and Harris Grey.

**Weekend Case** . . . size 21x16x16½, weighs approx. 5 lbs. Styled with three shirred pockets (one removable zippered toiletry pocket with moisture-proof lining), quilted lined lid, two shoe bags, and leather address tag. Price, **29.95**

**Pullman Case** . . . size 26x19x8", weighs approx. 7½ lbs. Styled with three shirred pockets, one moisture proof; quilted lined lid and body, two plastic shoe bags, plastic laundry bag, and address tag. Price, **41.95**

**De Luxe Aeropack** . . . sizes 22x19x8½. Features four-hanger dress fixtures, with shirred curtain in lid, three shirred pockets, quilted lining in lid and body; shoe and laundry bags, address tag. Price, **44.95**

**Packette** . . . size 18½x7¾, weighs 2¾ lbs. Fitted with one shirred pocket, quilted lining fitting with tie tapes over arm carrying handle, double zipper closure with long leather tabs. Plastic shoe bags. Price, **21.95**

**Train Case** . . . body has two bottle loops, removable zippered moisture-proof pocket. Quilted base protected with plastic sheet, mirror on lid, shoe bag, plastic tray. Size 14x9x8½". Price, **27.50**

### ★ Comet "60" Airplane Luggage

Extra light weight construction results in resilient strength and smart, stylish design! Blue, White and Grey.

**Train Case** . . . full-length mirror, plastic tray, protective plastic sheet. Size 14x9x8½". Price, **22.50**

**Weekend Case** . . . shirred pocket in lid, three pockets in body! Shoe bags. Sizes 21x16x6½". Price, **$25**

**Aeropack** . . . four-hanger covered dress fixtures with shirred curtain, shoe and laundry bags. Price, **$35**

**Pullman Case** . . . pocket in lid, three pockets in body, tie tapes and shoe bag. Price, **$35**

**Packette** . . . lid has one shirred pocket, body fitted with tapes and over-arm carrying handle. Price, **19.50**

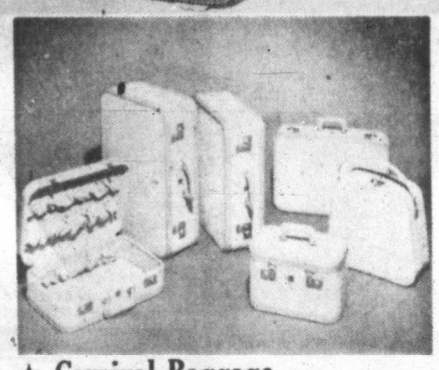

### ★ Carnival Baggage

Open stock set with strong all plywood McBrine "Aero Ply" construction. Scuff, stain and abrasion resistant cover. Blue, Ivory.

**Weekend Case** . . . two full-length pockets in lid, one in body. Size 21x13¾x6½. Price **17.95**

**Pullman Case** . . . two full-length pockets in lid, one in body, tie tapes. Size 24x16½x7½. Price, **22.50**

**Aeropack** . . . three-hanger dress fixtures, with curtain. Two pockets in body. Size 21x18x8". Price **24.95**

**Packette** . . . flexible, resilient panels and over-arm carrying handle. Size 14x13x6". Price, **15.95**

**Train Case** . . . four elastic bottle loops. One pocket in body, full-length mirror. Size 13½x8x9". Price, **17.95**

### ★ Lido Flyte

Matched luggage with hardside construction. Forest Green, Ocean Blue, French Ivory.

**Wardrobe Case** . . . size 21". Weight 8½ lbs. Price, **17.95**

**Overnite Case** . . . size 18". Weight 5 lbs. Price, **11.95**

**Dressing Case** . . . size 21". Weight 6 lbs. Price, **12.95**

**Juliet Cosmetic Case** . . . size 14". Weight 4 lbs. Price, **9.95**

**Pullman Case** . . . size 24". Weight 8 lbs. Price, **15.95**

**Pullman Case** . . . size 26". Weight 10 lbs. Price, **19.95**

### ★ President Luggage for Men

A distinctive designed piece of luggage in either rich mahogany or lighter shade western saddle tan. Rugged overlapping steel frame, comfortable leather handle with steel core. Top straps, flared leather guard reinforcement on ends of panels, brass-plated locks, fine quality Irish linen lining.

**Two Suiter** . . . opens flat with hanger fixture for two suits. Size 24x18x8½". Price, **59.50**

**Companion Bag** . . . diving door with tie pocket. Size 21x14x8½". Price, **47.50**

**Briefcases** . . . cowhide and pigskin. Colors tan, mahogany and saddle. Priced **8.95** to **33.95**

**HUDSON'S BAY COMPANY, luggage, lower main**

## Saturday—come to the BAY'S

Your Choice of a Sunbeam Appliance for Only $5 Down, $5 Monthly

## Sunbeam Pizza Party

See and taste how you get a perfect PIZZA everytime with the Sunbeam controlled even heat demonstration of the

### Automatic Frypan

This Christmas, gift your home with an electric frypan . . . the most-wanted and appreciated small appliance. Sunbeam frypan, the quality thermostatically controlled frypan, will bake, stew, fry, boil, poach, roast! Available in three popular sizes, and budget prices.

10½" frypan **19.95** 12½" frypan **24.95** 11½" frypan **21.95**

11½" lid **$4** 10½" lid **3.25** 12½" lid **4.95**

### Sunbeam Mixmaster

A gift she has always wanted a beautiful Sunbeam Mixmaster . . . the mixer with 12 convenient speeds, in four lovely colors . . . yellow, pink, white and turquoise. Complete with one large and one small pyrex bowl, two beaters . . . and can be used as a hand mixer by just releasing head from stand. Price **49.95**

$5 down, $5 monthly

Chrome Mixmasters, price 54.95

### Sunbeam Hand Mixer

The latest model hand mixer . . . lightweight modern design, three convenient speeds, handy beater ejector control. Lovely colors to blend with kitchen decor, white, yellow, turquoise trimmed with gold. Price, **21.95**

$5 Down, $5 Monthly

### Steam Iron

Famous quality Sunbeam Steam and Dry Iron with new, even flow, button control steam; large, easy-to-use dial control knob, form-fitting bakelite handle, and holds up to ½-hour of continuous steam! Price, **16.95**

$5 Down, $5 Monthly

### Automatic Sunbeam Toaster

The most automatic toaster made. Just set the slices of bread in the slots, set the color control dial, and the toaster does the rest! Toast any bread, fresh or frozen! Beautiful chromium finish. Price, **32.50**

$5 Down, $5 Monthly

### Sunbeam Toaster

"Sunbeam," the toaster every woman wants! Toasts bread faster, more evenly. Just pop bread in, presto you have toast! High wattage elements. One-year guarantee. Price, **24.50**

$5 Down, $5 Monthly

HUDSON'S BAY COMPANY, housewares, lower main

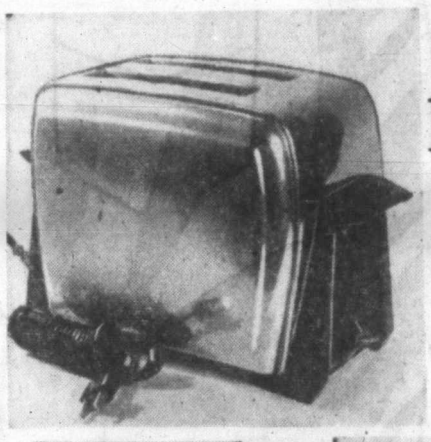

## SPECIAL!

### Pop-up Toaster

Toast any bread to your own individual taste with this quality automatic toaster. Easy-care, "stay bright" gleaming chrome finish, heat resistant bakelite knobs, feet, and 6-ft. cord. A proud possession in any home. Special,

Sale Price **12.99**

### Deep Fat Fryer

A gift sure to please the lady in your life. Thermostatically controlled deep fry will stew, pot roast, preserve, boil, reheats everything you desire! Complete with fryer basket with clip-on handle. Special, **12.99**

### Automatic Frypan

Special savings on automatic frypan in time for Christmas giving! Controlled heat is accurately maintained, bakelite trim for cool handling, immersible in water up to handle control. Gives 10% more cooking area. Special, **14.95**

$5 down, $5 monthly

### Sandwich Grill

Perfect gift for the household — Sandwich grill of easy-to-clean polished chrome. Has no-mar smooth feet, cool heat-resisting handles. Will give years of service. Special **12.99**

**Electric Kettle** . . . boils water in three minutes. Complete with automatic shut-off. Chrome finish won't tarnish . . . soft cloth brings back its shining beauty. Special, **7.99**

**Waffle Baker** . . . bakes waffles, frys bacon and eggs, grills steaks, and toasts sandwiches! Cooking surface equal to two 10-inch frypans. Thermostat control maintains even temperature. Special, **19.99**

$5 down, $5 monthly

**Coffee Maker** . . . Automatic heat control, no switch, no adjustments . . . starts percolating in one minute. Makes from two to eight cups with uniform flavor; keeps coffee piping hot! Mirror-polished aluminum. Special, **12.99**

**Coffee Maker** . . . of handsome aluminum . . . stays shiny, assures perfect flavor! Two to ten-cup capacity. Indicator light to tell you when "coffee is served." Special, **24.50**

$5 down, $5 monthly

HUDSON'S BAY COMPANY, housewares, lower main

PHONE DIAL EV 5-1311 TODAY

Just Say: "Charge It, Please"

OR MAIL THIS COUPON

HUDSON'S BAY COMPANY MAIL ORDER DEPT.

Please send me the following . . .

| Quan. | Item | Size | Color | 2nd Color | Price |
|---|---|---|---|---|---|
| | | | | | |
| | | | | | |
| | | | | | |

Please add 5% B.C. Tax

NAME ☐ CASH

ADDRESS ☐ CHARGE

☐ C.O.D.

PLEASE TURN PAGE

# Hudson's Bay Company.

INCORPORATED 2ND MAY 1670.

it's Christmas at the Bay

Your Downtown Shopping Centre

With 1½ hrs. FREE parking in our new 470-car "Parkade"

## Only 17 Shopping Days 'til Christmas

• Daily Store Hours: 9 a.m. to 5.30 p.m. • Shop Friday 9 'til 9 • Dial EV 5-1311

# SALE of Dress SHIRTS

## The MOST POPULAR Christmas Gift With Men of All Ages!

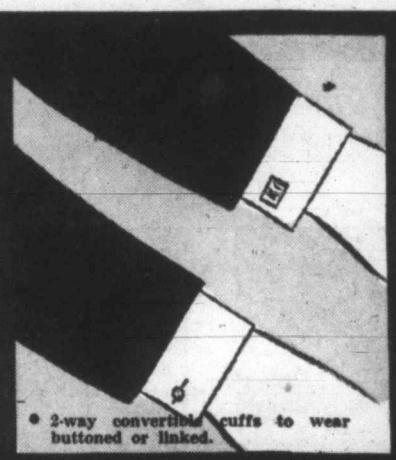

• 2-way convertible cuffs to wear buttoned or linked.

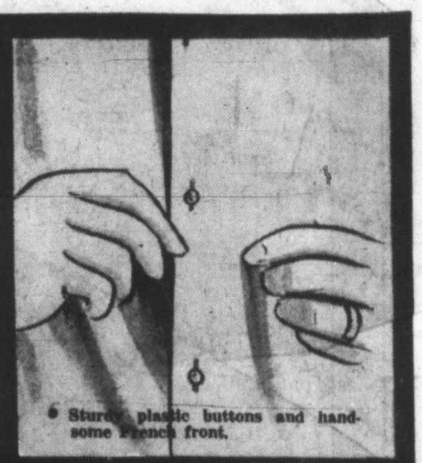

• Sturdy plastic buttons and handsome French front.

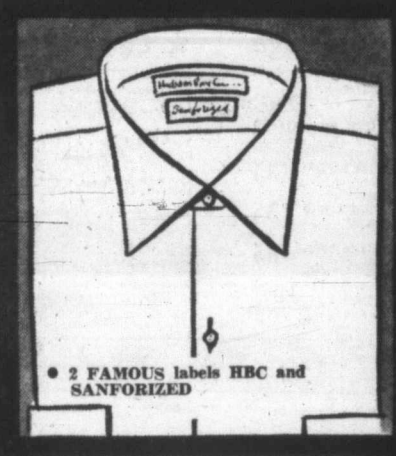

• 2 FAMOUS labels HBC and SANFORIZED

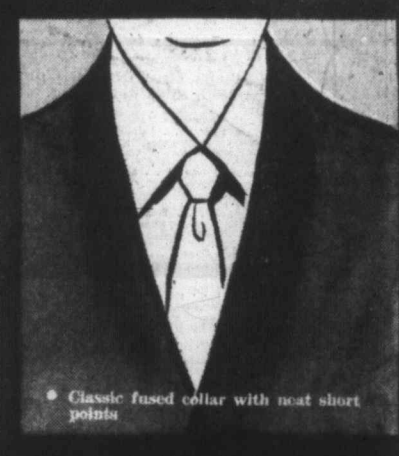

• Classic fused collar with neat short points

**LOOK at all these Features**

- IMPORTED fine count broadcloth
- Custom tailoring and a full cut for comfort
- Collar-right fit, always perfect fit and shape!
- SANFORIZED — less than 1% shrinkage
- Sizes 14½ to 17½
- Sleeve lengths to suit your height!

HUDSON'S BAY COMPANY, men's furnishings, main

**SALE PRICE each 2.99**

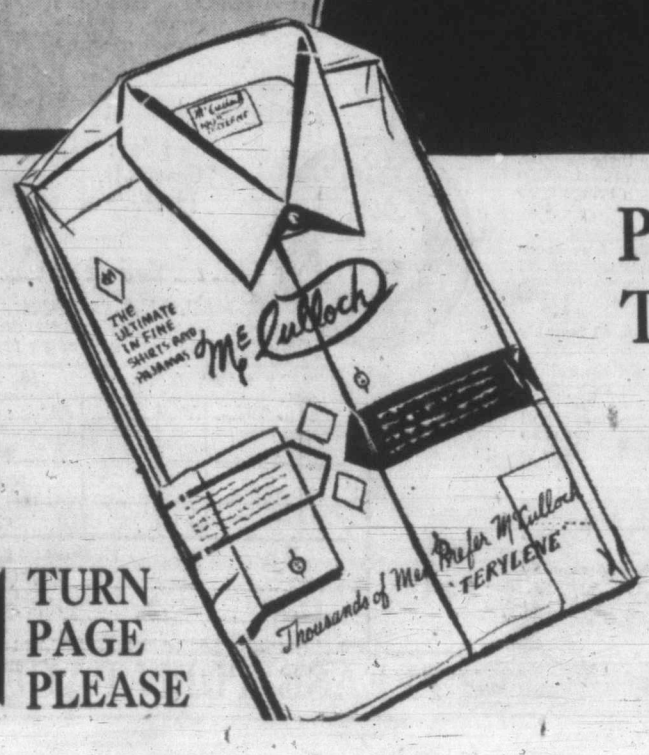


TURN PAGE PLEASE

## Premium quality McCULLOCH Terylene NO-IRON Shirts

- **In white and solid colors!**
- An appreciated, wanted, good looking gift!
- One that's worn, and worn again!
- Doesn't have to be ironed, can be laundered—and dried—overnight!
- Handsomely tailored with smooth button-front, convertible cuffs, sewn-to-stay buttons.
- White, blue, grey, sand, solid colors. Sizes 14½ to 17.

**SALE PRICE, each 5.99**

HUDSON'S BAY COMPANY, men's furnishings, main

PHONE DIAL EV 5-1311 TODAY

Just Say . . . 'Charge It Please'

OR MAIL THIS COUPON

HUDSON'S BAY COMPANY MAIL ORDER DEPT.

Please send me the following . . .

| Quan. | Item | Size | Color | 2nd Color | Price |
|---|---|---|---|---|---|
| | | | | | |
| | | | | | |
| | | | | | |

Please add 5% B.C. Tax

NAME _____ ☐ CASH ☐ CHARGE

ADDRESS _____ ☐ C.O.D.

## Monkey's Capsule Recovered

## Paves Way for Astronauts

# 'Sam' Back Alive from 55 Miles Up

WASHINGTON (UPI) — A monkey yesterday survived a pioneering 55-mile-high flight which successfully tested equipment that will enable future human astronauts to "escape" if their blastoff into space goes awry.

The national aeronautics and space administration (NASA) said the seven-pound, Texas-born rhesus monkey was in fine shape—"alive and kicking"—after being recovered from the Atlantic and removed from a tiny container in which he was sealed.

The space agency said Sam "appears to be perfectly normal and is eating and drinking" after his big ordeal. Sam's capsule, similar to one the first American eventually will ride into space as part of project Mercury, was launched from Wallops Island, Va., this morning. It successfully separated from the booster rocket as planned and parachuted into the Atlantic 200 miles from shore.

It was the first time a Mercury capsule had been flight-tested with a living creature aboard.

Sent along with Sam were some tiny samples of living matter which were used to test radiation effects. Among them were nerve cells from a rat, barley, cultures of bacteria, spores, and eggs and larvae of the flour beetle.

After the "boopack" enclosing Sam during his venture into space was opened, he was checked and sent to the sick bay of the destroyer Borie, which plucked him out of the ocean.

He was left in the form-fitting space-couch because the ship had no other facilities for handling him.

The destroyer will arrive with Sam at Norfolk, Va., today.

Preliminary examination of the monkey aboard the destroyer indicated no signs of injury. He was described as "hungry and very responsive." For his first meal, he had half an apple, half an orange and a cup of water.

Sam blasted off from the NASA station at Wallops Island atop an eight-engine Little Joe rocket.


*Island Edition*

★ ★ ★

*Duncan Bureau*
30 Kenneth Street
Phone Duncan 1600

# The Daily Colonist.

*Vancouver Island's Leading Newspaper Since 1858*

*Island Forecast: Little Change*
(Details on Page 2)

No. 300—101st YEAR ✱ VICTORIA, BRITISH COLUMBIA, SATURDAY, DECEMBER 5, 1959 ✱ 10 CENTS DAILY 14 CENTS SUNDAY 32 PAGES


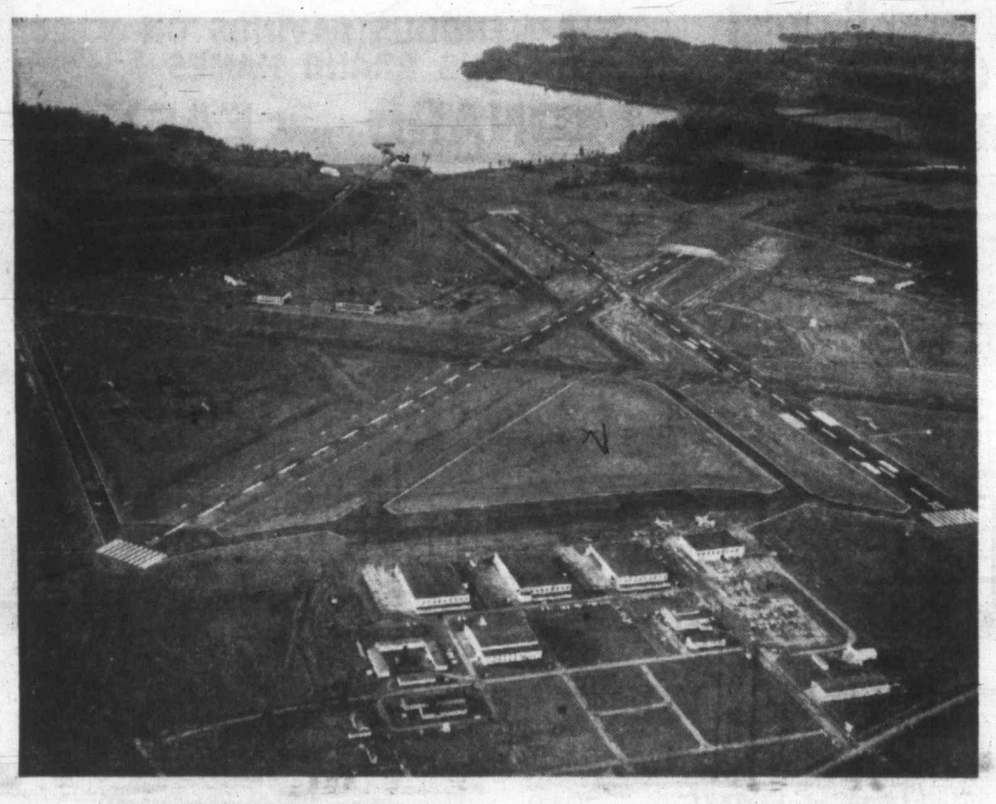

## Pat Bay May Just Stay This Way

Aerial view makes Patricia Bay Airport an impressive sight, but it's not impressive enough to put Victoria on international air routes. Runways are too short for trans-continental aircraft to take off, and a report yesterday indicated the federal government may have scrapped its plan to extend them. —(Ryan Studio photo.)

★ ★ ★ ★ ★ ★

## It's All Off, Officials Told

# *City Digs In for Battle For Airport Improvement*

Civic leaders were digging in for another battle with the federal government last night following a report that plans for expansion at Patricia Bay Airport had been permanently shelved.

The report came while Grant McConachie, president of Canadian Pacific Airlines, was hailing the innauguration of a CPA flight from Honolulu to Victoria as "the first chapter in the exciting prospect of restoring to Victoria the status of an international port of call."

Sparking the new airport controversy was a statement from M. R. Eaton, past president of the Sidney Chamber of Commerce, who said he had reliable information that the federal government will not extend runways and build a new administration building at Patricia Bay as planned.

"It is absolutely a dead duck as far as the federal government is concerned," Mr. Eaton told The Daily Colonist. He also claimed to have information that money on hand for the projects had been transferred away from this coast. In his opinion, it will be used to extend runways at Malton Airport in Toronto.

"Oh, no!" an irate Mayor Percy B. Scurrah moaned when he heard the report. "Do we have to battle all over again for it? I simply can't believe it.

"I'll start an investigation right away, and if we have to fight again, we'll do it, that's for sure. The extension of those runways would give us a good chance of getting an eastbound flight from here.

### No Ifs, Ands, Buts

"But I just can't believe they would do this. When I was in Ottawa, I was assured that the only thing holding up the works was that the plans weren't in from the architects. There were no ifs, ands or buts, we were going to get the runways and the building."

Similar sentiments were expressed by W. J. Pendray, president of the Victoria Chamber of Commerce.

"We're taxpayers, and we can't take this lying down," he said. "They're building $6,000,000 airports in Montreal and Toronto. They have to do something for the west coast. We'll just keep pounding away at them until they do."

Ironically, the government's change of heart, if true, comes just at the time when Victoria was on the verge of a comeback in air travel.

Thursday, CPA announced a direct weekly air service from Honolulu to Victoria will begin Jan. 2. Although only a one-way flight, CPA officials considered it a big break for Victoria.

"There is no doubt," Mr. McConachie said, "that the city is designed to assume increasing importance as a terminal on the global air routes linking four continents with British Columbia."

But because of the short 5,030-foot runway at Patricia Bay, the Super DC-6B aircraft used in the service cannot take off from here to Honolulu. Neither can the Britannia prop-jet aircraft, already replacing the Super DC-6B on CPA's international routes.

## Senate Long Obsolete, Useless, Says Bennett

**The senate should have been abolished in Canada years ago, Premier Bennett said yesterday, adding it "has outlived its real usefulness in the Canadian parliamentary system."**

**Appointments were made by people of another age, and a senator named 20 or more years ago doesn't represent properly the people of today.**

## Court Halts SIU Bid To Get Men Fired

VANCOUVER (CP) — The Independent Seafarers International Union has failed in a bid to have men who joined a rival union dismissed from Westward Shipping Co. Ltd.

Mr. Justice T. W. Brown Friday refused to order the firm to lay off the 18 men involved.

The SIU, involved in a jurisdictional fight on the West Coast with the Canadian Brotherhood of Railway Transport and General Workers, had applied for a court injunction demanding the dismissals after the men signed with the brotherhood and had been expelled from the union.

## *Santa a Fraud Says Minister*

**PORT ELIZABETH, South Africa (AP)—A South African clergyman has started a campaign to rid the world of Santa Claus. Rev. J. A. J. Van Vuuren, parson of the Dutch Reformed Church, denounced Santa as "a fraud and a heathen creation."**

*Few New Promises, Claims*

# Parking Mall Main Topic At Civic Election Forum

## *Single Heckler Enlivens Night*

Two mayoralty candidates asserted the parking-and-mall plan wasn't an election issue, one claimed it was, and they all talked about it last night at the civic election forum sponsored by the Junior Chamber of Commerce.

Attended by about 1,100 persons who seemed to applaud all sides with equal vigor, the forum provided little excitement and few new promises or claims. But it was enlivened by one vociferous heckler, an old-timer and former athlete, Hal Beasley.

**QUIET COMMENTS**

Mr. Beasley picked chiefly on the aldermanic candidates. But a few others joined in when mayoralty candidate J. Donald Smith spoke, and there were quieter comments while Mayor Percy Scurrah and the third mayoralty candidate, Robert Macmillan, were speaking.

Mayor Scurrah, chosen by lot to speak first, said the off-street parking plan was not an issue because "before a dime is spent on parking, a new bylaw will be presented to you, for your acceptance or rejection."

**EXTRA BURDEN**

But, he said, he was supporting the off-street parking plan meantime because "you instructed me and council to go ahead" and "until you tell me you don't want it, I must as mayor of the city support it." And, he added, if for lack of it the downtown business section became rundown, an extra burden of taxation would fall on home owners, many on fixed incomes who could ill afford it.

He reviewed his record of the last four years, and won applause, and he had news for the audience of progress in an attempt to gain a better school taxation deal for the city: the minister of education, he said, had agreed yesterday to meet a city delegation to discuss it.

**OUTLINED AIMS**

He cited aims including development of a university in Victoria, attraction of secondary industries, development of the tourist industry, establishment of a family and juvenile court, and securing of shipbuilding work.

Mr. Macmillan, as a "little twist" which seemed to smack at Mr. Smith and one or two of the aldermanic candidates, gave the audience an English lesson on denotation and connotation, warning the voters against language calculated to arouse emotions rather than thought.

**SAVE-AS-YOU-GO**

He said he believed his "save-as-you-go" plan would stabilize or reduce taxes. He was concerned about his taxes, he said; that was why he was running.

"Thought you were running for us!" yelled Mr. Beasley.

Mr. Macmillan explained his plan by comparing the city's land assets with a grocer's stock of oranges. As land was sold, he said, part of the revenue should be invested to provide interest for re-investment and for stabilization of taxes.

"Invest it, and re-invest the interest, and what have you got?" he asked.

"Oranges," someone said.

Mr. Macmillan agreed with Mayor Scurrah that off-street parking was not an issue in this election, but said he was not for putting the parking facility and mall in a part of town "already reasonably good." He suggested the mall should be along Broad to connect two prosperous retail "islands" at either end of the downtown area.

Mr. Smith introduced one new plank into his platform—"Give our pensioners free bus passes."

199 Dead

## *Grief, Silt Remain*

FREJUS, France (AP) — Sad-eyed survivors buried 135 of the dead from the Malpasset dam disaster Friday and searchers dug into a dirty brown blanket of silt in search for the missing.

The public prosecutor in the nearby town of Draguignan announced that he has started criminal proceedings against an unknown person designated only as "X". This is the normal way of investigating a suspected crime under French law.

**199 KNOWN DEAD**

Officials of this little Riviera city said there were 199 known dead from Wednesday night's dam break. The bank of water roared down the beautiful four-mile-long Reyran River valley into the Mediterranean with the wreckage of many homes on its crest.

Among the dead are 53 children.

There were 100 names on the official list of missing Friday night but this was being whittled down as some turned up safe.

Nearly 3,000 men and women filled the city square flanking Frejus hospital for funeral services for the identified dead.

The rough pine coffins were laid out in rows, with a name chalked on each lid.

**FLORAL SPRAYS**

A troop of Boy Scouts filed silently by and deposited sprays of roses and floral wreaths. In a bitter mistral wind, men tugged their berets from their heads and shawled women sobbed softly as Bishop Henri Mazerat intoned the ritual of absolution—forgiveness for sins in life.

Behind the bishop, in the hospital, were 40 other coffins of unidentified dead.

On one lid was chalked: "Little girl, wearing red dress." Others bore similar inscriptions to help those still seeking missing relatives.

Not far off, army trucks parked, waiting to take the bodies away. Burial was made by families in private.

PRESIDENT EISENHOWER ... talks today

★ ★ ★

## 'We Want To Live In Peace'

ROME (AP) — President Eisenhower held the first talks of his 11-country friendship and goodwill mission Friday night after a rainwashed welcome that kept the crowds at home.

The meeting with President Giovanni Gronchi was in the 1,400-room Quirinal Palace, where the American leader occupies the Imperial Suite. Today he planned longer talks with Premier Antonio Segni.

**THROUGH RAIN**

The presidential Boeing 707 jet airliner plowed through rain, low cloud and ground mist for an instrument landing.

Eisenhower, who fortified himself with two steaks on the 10-hour flight from Washington, did not let the weather dampen his spirits.

**SIMPLE MESSAGE**

"I bring a simple message to you from America," he told the welcoming crowd. "It is this: We want to live in peace and friendship—in freedom.

"This is the message that I shall carry to very country that I visit."

Gronchi emphasized that for his three-day stay here, expressed admiration in a welcoming speech for his guest's "great political wisdom and immense humanity."

## *Vancouver Best? —Of Course Not*

**VANCOUVER (CP)—The weather office said Vancouver was the warmest place in Canada Thursday with a high of 50.3 degrees. Today they amended this to 46.9, leaving Victoria on top with a recorded high of 48.**

**An aircraft warming its engines near the hut where the temperatures are recorded was the culprit.**

## *Don't Miss*

★ ★ ★


*No Delays Seen In Peace Power* (Page 2)

★ ★ ★

*Burns Quits UN To Advise Ottawa* (Page 3)

★ ★ ★

*Code of Highlands Still Potent Force* (Page 5)

★ ★ ★

*Canada Atom-Power Cheap, U.S. Admits* (Page 6)

★ ★ ★

*Maker of Fatal Tale Draws $400 Fine* (Page 7)

★ ★ ★

*Fullmer Decisions Challenger Webb* (Page 8)

★ ★ ★

*Louisiana Decides On Long Today* (Names in News, Page 17)

★ ★ ★

*Recession, Abuses Drain Jobless Fund* (Page 29)

★ ★ ★

| | Page |
|---|---|
| Bridge | 25 |
| Comics | 16 |
| Financial News | 10 |
| Garden Notes | 16 |
| Radio Programs | 21 |
| Social | 14, 15 |
| Sport | 8, 9 |
| Television | 19 |
| Theatres | 17 |

# Long-Time Mayor Of Port Alberni Will Be Opposed

PORT ALBERNI—Mayor Loran Jordon, seeking re-election for his seventh two-year term, will have opposition.

Gustav Frigstad, a contractor, has filed nomination papers in a bid for the Mayor's seat. He and George McKnight, an aldermanic candidate, have arranged a public meeting for tomorrow night when they intend to outline their proposals for overcoming the fixed assessment agreement problem.

Mr. McKnight and Earle Bowen, a high school teacher, are so far the only outsiders contesting the three aldermanic seats. Aldermen Fred Weaver, Douglas Mallory and Norman Odgers are seeking re-election.

**CONTEST ASSURED**

No opposition has yet appeared for Mayor Jack Luckhurst in Alberni, but an aldermanic contest is assured. Seeking re-election are Aldermen C. M. Blair, H. R. Foxcroft and George Mcrae.

"Outsiders" announcing their intentions to run in the election are George A. Dunbar and Lawrence Stickley. Former alderman W. T. Neale has said he is considering joining the competition.

## *Saw 'Jumps' Flips Back Cuts Faller*

**CAMPBELL RIVER — A faller employed at Bute Inlet was rushed by air to Campbell River General Hospital yesterday after an accident with a power saw.**

**James McNeil, employed by the Lamford Cedar Logging Company, suffered severe lacerations to the left arm when his saw "jumped" whilg he was using it, flipped back and hit him arm.**

**Pilot of the plane was Edward Paul, formerly of Nova Scotia. He is employed by Island Airlines.**

British eggs may be "tired," but not Canadian ones. Elena Doma demonstrates unbreakability of Canadian eggs. It's not spatter that matters but strength of yolk. British scientists say yolks of their eggs break when they're dropped into a pan. A dozen Canadian eggs were tested, and it was found they fight back with vim, pep and gusto. Not a single yolk broke when dropped from 36 inches above pan level.

# *Army's Status In Civil Court To Be Settled*

DUNCAN—Whether or not a soldier can be tried in a civilian court for careless driving while on duty will be decided here next month.

RCMP has charged J. W. Flynn, 18, a member of the PPCLI stationed at Work Point Barracks, Victoria, with careless driving. He is alleged to have been the driver of a truck that smashed into a garage and seriously damaged two bicycles in it at Maple Bay, Nov. 18.

"The point of issue is jurisdiction—whether a member of the armed forces driving a national vehicle is amenable to provincial law," said Magistrate A. C. Sutton.

No plea was taken. Capt. G. R. Turner, a deputy Judge Advocate, applied for the remand to Jan. 11. Flynn was released in the custody of his superior officer.

### *Duncan Officials Alert*

# Lull in Poisonings May Be Temporary

DUNCAN — Although no new dog poisonings have been reported for a week, police and SPCA officials are continuing their warnings to pet owners to take special care.

Previous periods without new cases have been followed by a rash of attacks, police pointed out last night. So far some 17 dogs have been poisoned. Only two of them survived.

Police are awaiting results of post mortem examinations being conducted at the University of British Columbia to discover exactly what poison has been used.

Investigations are still being made in an attempt to discover the person or persons who threw poisoned meat to the 17 pets.

## *Late Sleeper Fined $25*

**DUNCAN—Robert G. Follows, 22, of Victoria, was fined $25 in a special court sitting Thursday afternoon after he had failed to appear in the morning — because he slept in.**

**Follows was reprimanded by Magistrate A. C. Sutton. He pleaded guilty to a charge of careless driving.**

## Victorians Fined In Duncan Court

DUNCAN — Two Victoria College students were each fined $10 in court yesterday when they pleaded guilty to charges of being minors in possession of beer.

David F. Dawson and James W. Hawthorne, both 18, admitted possession of beer in a car Thursday when it was checked by police in Duncan.


**ARCHITECTURAL DRAUGHTSMEN**
required for
**Dept. of Public Works, Victoria**
**B.C. Civil Service**

Salary $346 - $405, or $367 - $430 per month depending upon qualifications and experience. Duties include preparation of working drawings from preliminary sketches. Applicants must be Canadian citizens or British subjects with at least eight years' experience in architectural draughting. For application forms apply IMMEDIATELY to The Chairman, B.C. Civil Service Commission, 544 Michigan Street, VICTORIA; completed forms to be returned NOT LATER THAN December 8, 1959. COMPETITION No. 59:670.



HAVE YOU TRIED
Our Complete Four-Course
$1.00 Dinner?
IT'S SIMPLY DELICIOUS!
Bring the family for a treat!
Also kiddies' menu.
WE ARE OPEN TILL 10 P.M.
FRIDAY EVENING
for the convenience of late shoppers

Christmas reservations now accepted
THE POODLE DOG
1241 Government St. EV 3-3228
"Traditionally Victoria's Finest Restaurant"



NEWSPAPER ADVERTISING
STIMULATES BUYING


### In Good Health

# *Galiano Woman 100 Wednesday*

GALIANO — Mrs. Elizabeth Finnie Cottrell will celebrate her 100th birthday Wednesday at the home of her daughter, Mrs. Isabel A. Murphy.

Mrs. Cottrell was born in Birkenhead, Cheshire, England. Travelling with her daughter from England, she arrived in Chilliwack just four days before her 90th birthday.

She spent eight years there, coming to Galiano two yeras ago. She is active, enjoys good health and shows great interest in everyday life getting considerable pleasure from visits of neighbors.

Of her six children two are living—Mrs. Murphy on Galiano and a son William R. Cottrell of Los Angeles. There are also eleven grandchildren, eight great-grandchildren and one great-great-grandchild.

Mrs. Murphy will hold "open house" on the evening of the 9th in honor of her mother at her home "Hilbre."

# Hot Chase Ends in Court

DUNCAN — An unemployed Yugoslavian immigrant who is alleged to have been chased by police from Nanaimo to Victoria—and crashed through two road blocks—was charged with four offences in court yesterday.

RCMP traffic officials alleged he was caught in Victoria after being cornered by city police and RCMP cars from Langford.

Ivan Varkonja, 460 Simcoe Street, Victoria, denied all the charges — that he obstructed police by failing to stop when signalled at both Chemainus and Cobble Hill, speeding in Duncan and careless driving near Chemainus.

"Because of the seriousness of the charges I feel I cannot let him out on bail," said Magistrate A. C. Sutton, who ordered that Varkonja be kept in custody until trial is held Friday.

He has already been charged with criminal negligence at Colwood, police told the court. Varkonja pleaded not guilty at that time and his lawyer obtained his release on $500 bail.

Police here allege the immigrant was first stopped at Nanaimo by the RCMP, but he drove off at a high rate of speed. They radioed ahead to Chemainus, but Varkonja evaded a police road block there, the court was told.

Chemainus police took up the chase and called Duncan police who succeeded in stopping him, police said.

## *Comox Issue Arbitration Hearing Held*

VANCOUVER — An arbitration board hearing was held Thursday to consider a dispute between the IWA and the Comox Logging and Railway Company over the marshalling points for more than 200 loggers in the Courtenay area. No decision was announced.

Local 1-363 of the IWA and the Comox Logging and Railway Company have been arguing since 1955 over the point at which payment to the men involved should begin. The men must meet at a central point near Courtenay before moving into the working areas between Courtenay and Campbell River.


NERVOUS? TENSE? CAN'T SLEEP?

Relax with RELAXA-TABS
Calm nerves by day, sound sleep at night are two essentials to health and happiness. Relaxa-Tabs contain gentle, soothing ingredients, to help end daytime tensions and aid sound nighttime sleep. Relaxa-Tabs are available at any drug store without prescription — get some today!
SPRINGWOOD PHARMACEUTICALS LTD.
SAANICHTON, VICTORIA, B.C. RT-32



THE SURE WAY
TO GIVE
SUCCESSFULLY...

STETSON
Gift Certificates

A Stetson Gift Certificate ($10.95 to $100.00) lets him select the hat style and colour *he* likes — and it comes in a gay gift box you can hang on the tree.
If he's out of town, give him a Stetson *National* Gift Certificate — redeemable at *any* Stetson dealer's.

MR. EXECUTIVE: *Ideal gift for customer or employee. Gift Certificates are also available for Mallory Hats — slightly lower price range.*

SEE YOUR LOCAL STETSON DEALER



Silk Specialists Since 1903
Saba Bros Limited
1130 Douglas St.
Phone EV 4-0561

Listen!
you may hear
a whisper
of a sigh
for
Whisper Nylons

Why do all the women want them? It's because nothing can match the come-hither of a Whisper hosiery tint that echoes the color of her costume. Choose from shades like Angel's Breath, Cabana, Deep Haze, Glad Eye, Silhouette, Moon Mist . . . and many more . . . in the sleek full-fashioned qualities she always wears. Sizes 8½ to 11.

- 66/12 Evening Sheers ..... pair 1.75
- 60/15 Formal Sheers ..... pair 1.55
- 51/30 Walking Sheers (with cotton soles) ..... pair 1.55
- 45/30 Daytime Sheers ..... pair 1.39
- 51/60 Service Weight ..... pair 1.79
- Pure Silk (3 or 6-thread), pair 2.25 - 2.50

hosiery—Saba's, main floor

WATCH
JIMMY DURANTE
STARRING IN
SHEAFFER'S
TV SPECTACULAR
"GIVE MY REGARDS TO BROADWAY"
SUNDAY—OVER THE CBC NETWORK
See local listings for time and Channel
W. A. SHEAFFER PEN CO. OF CANADA LTD.



FOR EXTRA HOLIDAY FUN PLAN A
"Give and Take"
CHRISTMAS
GIVE Kodak Gifts for a happy Christmas
TAKE pictures to save and share the fun
Big selection of Kodak and Brownie Cameras HERE

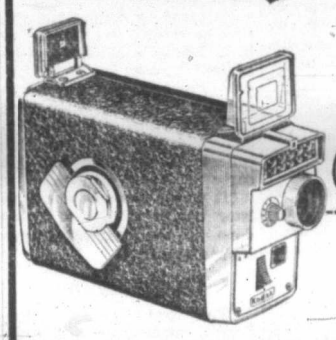

8mm
BROWNIE Automatic Movie CAMERA
*Electric eye makes settings for you!* $89.50

Brownie Turret Movie Camera Outfit — Includes f1.9 Turret Camera, light bar, four 300 watt lamps, book on movie making. Camera alone, reg. $79.95. Complete outfit, only $79.95
Brownie Turret Scopesight Camera—Exposure meter, model f1.9 $119.50
Brownie Cine Automatic Turret Camera —f1.9 $149.50
Brownie Automatic Camera—f2.3 single lens model $89.50
Bell and Howell Elec-eye Turret Model Cameras— $169.95 and $199.95
Many other Movie Cameras to choose from at all prices from $38.25
MOVIE PROJECTORS
See the New Automatic models.
Kodak, Bell and Howell, Eumig, Elmo. From — $59.95 to $199.95
Projection Screens — All sizes and prices, from $8.25
Light Bars — A must for indoor movies $6.95 to $21.95
Reels and Cans— All sizes, from 80¢
Movie Exposure Meters $6.30
Many other gift items for the movie fan.
Brownie Stamatic Camera Outfit— only $52.50
Camera only $39.95

Brownie Reflex Camera Outfit $18.95
Camera only $12.55
Brownie Flash "20" Camera Outfit $17.50
Brownie Starflash Camera Outfit— Only $12.55
Camera only $9.95
Brownie Starlet Camera Outfit $12.60
Camera only $6.95
Kodak 35 mm. Automatic Camera $98.50
Paxette Electromatic 35 mm. Camera— Fully automatic $59.95
Many other 35 mm. Cameras, from $29.95
SLIDE PROJECTORS
Fully automatic, semi-automatic, manual. Kodak, Bell and Howell, Argus, etc.
$44.50 to $194.50
Slide trays and case for all projectors.
BINOCULARS
6x30, 7x35, 7x50, from $22.95
Flash Units to fit all cameras, from $4.15
Tripods, elevator style, from $8.95
Gadget Bags, all leather, from $6.95
Student Microscopes— $4.95 to $39.95
Exposure Meters, from $7.30
Flash lamps, Film, etc.

VICTORIA PHOTO
Two Stores for Your Convenience:
1015 DOUGLAS ST. EV 5-3458 (Off Fort St.)
1609 DOUGLAS ST. EV 5-4811 (Near the Bay)



There's something
SPECIAL
about
Seagram's
SPECIAL OLD

Try it—and taste
its SPECIAL flavour

This advertisement is not published or displayed by the Liquor Control Board or by the Government of British Columbia

The Daily Colonist.
(ESTABLISHED 1858)



SECOND NEWS SECTION — VICTORIA, BRITISH COLUMBIA, SATURDAY, DECEMBER 5, 1959 — PAGE THIRTEEN

## A Party to Be Remembered

A birthday party that will be remembered by 500 families was held by Debbie Housser, 10, of 2570 Nottingham, who told friends to give money to The Daily Colonist 500 Fund. A total of $13 was raised. Here, left to right, are Sheelah Dunn, 10, 2750 Thorpe Place; Debbie, Kathy Lawson, 10, 2595 Lansdowne, and Patricia Denny, 9, 1682 Beach Drive.—(Colonist photo.)

★ ★ ★

### Victoria's Needy Will Benefit

# *Miss Debbie Had a Party —And 500 Got Presents*

Debbie Housser had a birthday party, and 500 people got presents.

Debbie wasn't one of them, but the 10-year-old miss from 2570 Nottingham Street didn't mind. She and her mother, Mrs. Justine Housser, had planned it that way.

**BORE A MESSAGE**

Debbie knew about the Daily Colonist 500 Fund to help needy families at Christmas. When she sent out her birthday invitations, they bore this message:

"Instead of a gift,
Let's give poor kids a lift
With a small donation
For their Christmas
celebration."

Twelve youngsters were invited to the party, and a pile of money placed in a dish grew to $13. Yesterday it was handed over to The Daily Colonist 500 Fund.

**AT THE PARTY**

Those at the party were Laurie Fee, Penny Shaw, Michele Trottier, Susan Barr, Alison Grant, Lindsay Alley, Erica Learoyd, Sarah Norman, Sally Rochford, Sheelah Dunn, Kathy Lawson and Patricia Denny.

Nor were they the only youngsters to do their part in making the fund a success. Chris and Heather Widner, 763 Snowdrop, arrived at The Daily Colonist to contribute their allowance for the week—50 cents apiece.

**GREAT NEED**

There is still a great need for money for the fund. The 500 families selected by Greater Victoria welfare agencies will share equally in the entire sum raised, and the bigger the sum the brighter Christmas they will have.

Donations may be brought or sent to The Daily Colonist, 2631 Douglas Street, or left at the Colonist downtown office, 1215 Broad Street.

Latest donations:

| | |
|---|---|
| Previous total | $2,470.47 |
| Steven and Doreen Dembiske, 1832 Gonzales | 5.00 |
| Sandra and Ian | 1.00 |
| Anonymous | 2.00 |
| A.N.M.D. | 2.00 |
| With all good wishes | 25.00 |
| H. Wadhams, Sooke | 1.00 |
| Donald A. Howe, Deerfield Beach, Fla. | 10.00 |
| Anonymous | 5.00 |
| A Working Girl | 25.00 |
| Debbie Housser and friends, 2570 Nottingham | 13.00 |
| A Mother | 2.00 |
| Chris Widner, 763 Snowdrop | .50 |
| Heather Widner, 763 Snowdrop | .50 |
| Anonymous | 25.00 |
| W. G. Hamilton, 2515 Beach Drive | 20.00 |
| Anonymous | 2.50 |
| Anonymous | 2.00 |
| Anonymous | 5.00 |
| Mrs. N. F. Maynard, 131 Robertson | 2.00 |
| P.L.S. | 2.00 |
| Anonymous | 5.00 |
| Topsy | 2.00 |
| Friend | 10.00 |
| Anonymous | 5.00 |
| Anonymous | 2.00 |
| C.P. | 1.00 |
| F. Luff, 1898 Forrester | 5.00 |
| 1234 | 15.00 |
| Mr. and Mrs. J. L. H. | 7.00 |
| Anonymous | 1.00 |
| Anonymous | 1.00 |
| Anonymous | 5.00 |
| Mrs. A. Sorenson, 429 Vancouver | 10.00 |
| Anonymous | 10.00 |
| George N. Newell, 2120 Cadboro Bay Road | 5.00 |
| Anonymous | 5.00 |
| Anonymous | 10.00 |
| Anonymous | 20.00 |
| Total to date | $2,739.97 |

*Around the Island*

## It's New Schools or Shift Plan Cowichan Trustee Warns B.C.

DUNCAN — Elementary and secondary schools will have to use the shift system here if there is any government delay in this distrtict's school building program, according to Trustee George Whittaker.

He was critical of what he described as the government's refusal to sell debentures for some districts and its unwillingness to let the districts finance their own debentures.

Mr. Whittaker said this is contrary to remarks made by Premier W. A. C. Bennett after returning from New York, when he claimed investors there tried to force money on him.

If the premier is sincere in his desire to get schools built, the natural thing for him to do is to sell some bonds in New York, said Mr. Whittaker.

"School bonds are one of the types we should allow United States investors to buy," he said. "This way we borrow money and they don't get control of any industry."

Mr. Whittaker said that over the past 50 years Americans have been able to buy share bonds and were therefore allowed to take over Canadian companies.

In this distrtict alone, Mr. Whittaker said, accommodation is needed for at least 200 children in September.

To take care of this number, at least one eight-room junior high school and eight elementary school rooms will have to be built, he said.

★ ★ ★

NORTH COWICHAN — Council has decided the Green Point property on the north side of Cowichan Bay should be residential.

To make sure that it is, council decided to have a by-law drawn up to prohibit industry in the area other than an already-established small mill.

Council decided to prepare the bylaw after the provincial lands department pointed out there was no regulation stopping it from granting foreshore leases for industry.

★ ★ ★

NANAIMO — Thirty-four Nanaimo dancers will take part in the Christmas fantasy revue at Queen Elizabeth Theatre in Vancouver Saturday.

Among them will be four soloists — Vivian Claverley, Janine McGillivray, Don Marshall and Virginia Sponaugle.

★ ★ ★

CAMPBELL RIVER — The Red Cross blood drive was an outstanding success, with 36 more persons donating blood than the target set.

The target was 350 pints of blood and 386 pints were donated.

NANAIMO—Breaking into a railway box car and stealing three cases of fruit juice landed five juveniles in court yesterday.

All pleaded guilty and were remanded to Jan. 5 for sentence. One, aged 14, was remanded to Brannan Lake industrial school and the others were released in the custody of their parents.

★ ★ ★

LADYSMITH — Rev. K. A. Coleman, in charge of the Anglican Church Mission at Ajnala, Diocese of Amritsar, in India, was recent guest speaker at St. John's Anglican Church and showed color slides to illustrate the work the church is doing abroad.

Mr. Coleman's chief interest is in experimental farming in the Diocese of Amritsar. He showed pictures of the work achieved, in which members of the various Indian communities are playing a vital part.

He paid high tribute to the initiative and enterprise of the people with whom he works on this experimental project.

March 13 to 17, 1960, Mr. Coleman will conduct a mission at St. John's Anglican Church at Duncan.

★ ★ ★

NORTH COWICHAN — An offer of 15 cents for each tree cut on municipal land near Chemainus gravel pit, has been accepted by council.

The contract will go to M. F. Pirart of Ladysmith, who also offered to pay $2 an hour wages for an employee of the municipality to be on the site to check the number and handling of trees.

Reeve C. A. P. Murison said it is the first offer with a wage offer clause that the municipality has ever received.

★ ★ ★

NANAIMO — Chamber of commerce election of officers has been set for Jan. 6. They will be installed Jan. 20.

Nominated to the directorate are Fred Armstrong, Bill Horman, Vic Jones, A. Read, F. Schulze, George Siborne, A. J. Stephenseon, John Tonzetich, Chuck Wong and Bruce Coleman.

Seven will be elected to three-year terms.

★ ★ ★

ALBERNI—A fine of $300 was paid by Erwin Gertkin, following a conviction in Alberni court on a charge of unlawfully selling liquor. He pleaded not guilty before Magistrate A. Crozier.

Rudy Lange, a partner of Gertkin in the Fairway Taxi, pleaded not guilty to a charge of keeping liquor for sale. The case was dismissed.

E. D. Strongitharm of Nanaimo defended the two men.

NANAIMO—A claim against the Malspina Hotel Ltd., for $3,479, which A & B Construction Company alleged was the balance owing on a bill, was dismissed in Supreme Court by Mr. Justice A. D. MacFarlane.

The judge ruled the company had failed to prove that any debt had been incurred by the hotel.

The case arose from construction work at the hotel in 1955 when an account for $57,000 was rendered. This, manager-owner Ray Knight paid in full.

About two months later, the construction company submitted another bill for $3,479 which, it was claimed, was for labor and materials which had been omitted from the first bill.

★ ★ ★

DUNCAN—Dennis L. Grimshaw, 575 Trunk, was fined $25 and had his driving licence suspended for 60 days in court yesterday when he was found guilty of a charge of careless driving.

On a second charge, driving without insurance, he was fined $10.

Grimshaw said he was trying to avoid a collision with a car on Herd Road Nov. 18. But his car went out of control in gravel. His car hit a mailbox and telephone pole doing $500 damage.

★ ★ ★

LADYSMITH — FO Emil E. "Eddie" Perrens, 21, son of Mr. and Mrs. Victor R. Perrens, 569 Fifth Avenue, is undergoing a special two-week survival course in Edmonton, Alta.

Following the rugged course, FO Perrens will be posted to 1 Fighter Operational Training Unit at RCAF Station, Chatham, N.B., for training as a pilot.

★ ★ ★

DUNCAN — Judge L. A. Hanna presented citizenship certificates to 11 persons in county court recently.

They are Annemarie Gerst of Duncan, Pieter Groet of Lake Cowichan, Katherina Guenther of Duncan, Josef Horyna of Youbou, Hildmar Lange of Duncan, Alfred Neigl of Lake Cowichan, Christian Pahl of Duncan, Astrid Westwick of Honeymoon Bay, Han Hendrik Wikkerink of Cobble Hill, Holger August Engelbert Jacobson of Crofton and Meri Johanna Jacobson of Crofton.

★ ★ ★

DUNCAN—Building permits issued during November were valued at $54,738—an increase of about $11,000 over the same month a year ago.

The total so far this year is $762,257 — $320,000 lower than for the same period a year ago.

*To Sidney*

## Four Lanes Sought

### *Not Justified Count Shows*

By ALEC MERRIMAN

Victoria district auto court and resort owners this week asked the provincial government to "build an adequate road between Victoria and Sidney," but a highways department spokesman indicated yesterday traffic will have to nearly double here before a four-lane highway is built.

And present traffic use indicates first need for a four-lane highway would be on the Island Highway out of Victoria and not on the Patricia Bay Highway.

**TRAFFIC COUNTS**

Average daily traffic counts taken in the summer of 1958 by the highways department showed 7,200 vehicles passed through Royal Oak and 5,700 passed on the Patricia Bay Highway at Sayward Road.

On the Island Highway at Harriet the average daily count in summer of 1958 was 8,890 vehicles and at the Island Highway and Helmcken it was 9,275 a day.

**8,370 A DAY**

Colwood Corner traffic on the Old Island Highway averaged 8,370 a day.

The highways department uses a working figure of 14,000 vehicles a day as the maximum tolerable usage before a four-lane highway is considered.

**NOT ARBITRARY**

A spokesman said that figure is not arbitrary, but is a basis from which the department works. He emphasized the 14,000 figure is the average daily usage including weekends and that because a highway might have 14,000 cars travel over it on Sundays, this would not qualify it to be made a four-lane highway.

He explained that the Lougheed Highway into Vancouver rose to a usage of 18,000 vehicles a day before it was made a four-lane highway.

**GREAT INCREASE**

The auto court owners argued that the new government ferry service scheduled to go into operation about May will bring greatly increased traffic to the Patricia Bay Highway.

But the highways department spokesman pointed out that even if ferries operated at maximum capacity and assuming each vehicle used the Patricia Bay Highway, the extra vehicular traffic could amount to no more than 1,000 vehicles a day.

**PRESENT NEED**

The auto court owners claim the existing Patricia Bay Highway is "no more than adequate for present needs."

They said that government estimates indicate the Tsawwassen-Sidney ferry service will carry up to 300,000 passengers and 110,000 vehicles a year. The vehicle traffic would be 70,000 cars and 40,000 trucks.

"This indicates a four-fold increase in traffic between Sidney and Victoria," a spokesman said.

## NOMA to Meet

The National Office Management Association will present "Comptroller's Night" at 6.30 p.m. Tuesday in the Net Loft Restaurant.

ARTHUR CANN
. . . more beautification

DUNCAN MCTAVISH
. . . new city hall

ROGER MONTEITH
. . . continue as is

### If You Were Running

# *Just What Would You Promise?*

By R. O. MARRION

What would you propose or promise if you were running for mayor?

"Well, in the first place," one man told the Colonist yesterday, "I'm not running for mayor, and if I was running, I don't know what I'd propose or suggest—except 'Don't vote for Smith, Macmillan or Scurrah'."

And, perhaps because of the heat and tension of the current election fight, it was difficult finding people who, although in fun, would go even that far in imagining what they would do or say.

"Agh!" said another man. "There are three of them in there now, cracking their heads in a fight. Don't try to drag me into it!"

But a few caught the spirit of the thing and had a few words to say:

Duncan McTavish, a former Victoria alderman, recalled that he was "on the last grand jury, when we recommended a new city hall about 25 years ago. We surely need a new city hall."

Former detective David Donaldson agreed with him—except that he said, "I wouldn't build a new city hall until we had sold the present one."

### *How Would I Do It?*

"I would be promising that taxes would be cut and that services would be increased," laughed Bill Norris, coffee shop proprietor. "Only trouble is, I don't know how I would do it."

Arthur Cann, who runs a typewriter service centre, said he would promise to work for more beautification of the city and a good town-planning program—"I think the city could stand a lot of cleaning up."

And airline employee William MacNutt said that if he were running in the mayoralty race, one thing he would propose would be more action on better traffic control. He would like to see one-way streets "where necessary."

Investment dealer W. I. Boorman thought he would try to bring about some big-town thinking "in a progressive way." Victoria's civic thinking, he said, had lagged behind its population.

"I guess I would just promise to do my best for the city," said elevator operator John Blakeney. But he added that he would seek "a little better parking system for one thing."

Former game warden J. W. Jones lives in Saanich, but he said that if he lived in the city he wouldn't be running in the mayoralty race, because "I'd like to put the present mayor back in. I think he's doing a good job."

And his friend Roger Monteith had the same idea: "I would say continue the good sound government we have had for the last few years," he said.

## Sneaky Purse-Snatcher Robs Nurse of $65

A young nurse last night was robbed of her purse containing $65, on a dark street in a quiet residential area south of Royal Jubilee Hospital.

On her way home after working her shift at the hospital, Grace Chamberlain, 21, 222 St. Charles, was walking south in the 1000 block Richmond Avenue, when a man came up from behind, snatched her purse and ran away.

**MAN NOT FOUND**

Police searched the area, but the man was not found.

"I was carrying the purse under my arm," said the nurse. "He grabbed the purse, jumped over a fence four feet high and ran up a driveway, disappearing into the darkness.

**DIDN'T CHASE HIM**

"I didn't chase him because of the fence. All I saw was his back. It looked like he was dressed in dark clothing. I went to a home nearby to call the police," she said.

In addition to the money, the purse contained a pair of glasses, personal effects, a driver's licence and other identification papers, police said.

## Probe Monday In Fire Death

Inquest into the death of William Armstrong, 45, of 820 Balmoral, fatally burned Wednesday night in a fire at 1814 Quadra, will be held Monday. Dr. J. H. Moore, deputy coroner, said last night that the inquest will be held at 10 a.m. at Sands funeral home.

## *Premier Plans Visit To Motherland in '60*

**Premier Bennett plans to visit Europe next year.**

**"I hope to visit the motherland and to encourage more industry from western Europe and England to come to British Columbia," the premier said.**

**The time of year will depend on the next federal-provincial meeting. "The last thing I am thinking of is an election," he said, indicating he may wait until 1961.**

*Bennett Denies Politics*

## Worley Appointment Matter of 'Ability'

Premier Bennett said yesterday there was "no patronage and no politics involved in any way" in the appointment of his former executive assistant, Ronald Worley, to the $8,000 a year post of assistant general manager and traffic manager of the new B.C. government ferry service.

"Would you say the senior appointment (M. F. Aldous, now manager of Packers Steamship Co. Ltd., as general manager of the new service) was political too — a former campaign manager of Jimmy Sinclair (former Liberal federal fisheries minister)?" the premier asked.

"We take ability wherever we find it. Of course some Social Crediters like Worley will get appointments. It would be terrible if their membership ruled them out," the premier said.

Premier Bennett pointed out he had been on a southern holiday when the appointments were made and that they were on the recommendation of the ferry advisory committee which includes the two senior captains on the Pacific Coast, Capt. H. J. T. Terry of Northland Navigation and Capt. Alex Peabody of Black Ball.

## Printers Protest Parking Curb

Sixty-five employees of the Queen's Printer have petitioned city council not to approve a proposed extension of the two-hour parking limit on street's south and west of the legislative buildings.

The limit now applies from 10 a.m. to 3 p.m. and public works committee has recommended that it be in force from 9 a.m. to 6 p.m. to further deter all-day parking.

### Gay Business Area Special

# *Shoppers' Bus Starts*

Victoria's gaily decorated Shoppers' Special bus went into service yesterday to provide a continuous belt-type service for downtown shoppers.

Every 12 minutes the bus makes a circle of the shopping area, starting at Herald, along Douglas to Courtney, to Government and back to Herald Street.

Fare is only five cents and shoppers can easily hop from store to store and save wear and tear on weary feet.

Window shopping becomes easy, too, as passengers can relax in the bus and pick out the Christmas presents they wish to buy in store windows.

Santa Claus (driver Walter Logan) was at the wheel for the first run yesterday when Mayor Scurrah, city aldermen and business officials, were taken for the first ride on the all-white decorated bus.

Regular service is from 10 a.m. to 4 p.m. and 9 p.m. on Fridays, and each day at 11.58 a.m. and 12.50 p.m. the bus will stop at Belleville and Government to accommodate workers at the legislative buildings.

## Big Slide in Jobless Fund

# Recession, Abuses Drain Till

The Big Slide of the last couple of years wasn't at Yellowstone.

It was in Ottawa, and what slid was the unemployment insurance fund.

After a previous small slide, the fund had risen from just over $800,000,000 in March, 1955, to more than $878,000,000 in March, 1957. By March, 1958, it had come down to $744,200,000; the big slide was beginning.

In the remainder of 1958 and the spring of this year, it came hurtling down to $432,000,000 and by the end of May, less than half the sum before the slide began, and — as much money as it seems—just about $100 for each person insured.

Genuine unemployment was the main factor in the slide.

But abuse, as well as some departure from insurance principles in the field of welfare, had at least a small part in it, too.

## Seasonal Benefits

Among the hundreds of thousands who drew unemployment benefits were, first of all, the bulk who lost jobs in the recession, and then:

- Many who received the winter-spring seasonal benefits although their regular entitlement was exhausted.
- Thousands, including fishermen, who were insured even though it was obvious they were going to draw far more out than they could put in.

These weren't abusing unemployment insurance, in a legal sense; they were drawing benefits within the regulations, and the worst that could be said of them was that the system that allowed them to draw benefits they hadn't paid for was confusing to others who had paid, year in and year out, and couldn't get anything back.

But there were also:

- Men and women retiring on superannuation, who registered for new jobs although they really didn't want them.
- Men and women who avoided low-paying work and stayed on unemployment benefits because it was better to take it easy for $25 or $30 a week than to work hard for $30 or $40.
- Women—many, it appears, but no one knows how many—who went home for a holiday from work and drew unemployment benefits with the collaboration of their employers.

## Fund Dives, Rate Soars

The result of the downward rush of the unemployment insurance fund was that Parliament increased the insurance rates by 30 per cent and required wage-earners in a higher bracket to contribute, although as the same time it increased the maximum regular benefit period from 36 to 52 weeks. Employer as well as employee now has to pay more, since the employer matches his employees' contributions. (The federal government also contributes, one-fifth as much as the employers and employees together.)

These facts illustrate what's wrong with the widespread belief that a person is at least morally entitled to "get back the money he has paid in."

If enough people were to do it, the rates would have to go up sharply again or the fund would disappear. It wouldn't take long.

Justifying "getting their money back," some employees even refer to the "thousands of dollars" they and their employers have paid over the years.

## Contribution Not Large

Few seem to realize how little they have paid in, not stopping to consider that the average rate has been about $30 a year so that the contributions of both employer and employee over the 18 years since unemployment insurance started is not likely to amount to much more than $1,100.

In average benefit payments —say $25 a week at today's rates — a claimant could get back in 44 weeks his and his employer's contributions of 18 years.

And a person who has made a contribution a week for two years—the number of contributions in the two years before a claim is all that counts —can obtain benefits for a full year if he can't find a job, and then, if the timing is right, seasonal benefits from December to May.

Even in regular benefits, in other words, two weeks' paypacket deductions of 60 cents each are good for one week's benefit of $17 without dependant, $24 with dependant, and there is no legal limit to the number of times one can be unemployed. A person who has paid in $62.40 can draw out $884, or $1,248 with dependant, in regular benefits. If he then finds work again and builds up his entitlement, he can do it all over again.

## Entitled to Get It Back?

The fact that there is only about $100 in the unemployment insurance fund for each worker insured shows what would happen, therefore, if, as suggested by Chesley W. Carter, Newfoundland MP, workers in steady employment were refunded their contributions each year after the first five years of paying into the fund; or if every contributor, sooner or later, was entitled "to get his money back."

"Why don't they make it automatic that you get back what you have paid in and not drawn out when you retire?" one Victoria employer asked. "That would cut down the temptation to get it illegally. I've got men working for me who have never missed a day's work. They'll never get anything out of it, and yet young fellows who are always in and out of jobs collect it all the time."

He was right, but he misunderstood the facts: when the fellows who are always in and out of jobs have collected it all the time, it's not there to give back to the ones who have never missed a day's work.

Not without raising the rates to impossible levels or limiting the benefits to useless sums.

Next article: Confusion about unemployment itself.

*Large, Well-Organized*

# Vice Ring 'Imprisons' Small-Town Girls

TORONTO (CP) — Police said Friday that small-town girls were kept virtual prisoners in one of the biggest and best-organized call-girl rings ever uncovered in Toronto.

Mrs. Eunice Semmens, alias Baltus, 27, was charged Thursday night with keeping a common bawdy house, living off the avails of prostitution and with six charges of procuring. She was remanded until Dec. 11.

Contacts in small provincial towns were paid to find girls for the business, police said. Other members of the ring frequented bus terminals and bars in a search for new girls.

Once a girl was admitted to the ring she was kept "a virtual prisoner." When she went out she was driven to and from her destination. She was usually accompanied when she went shopping.

## *French Elected By Pensioners*

R. H. French was elected president of the Old-Age Pensioners' Organization branch No. 1 at the recent annual meeting.

members of the executive are: H. L. Haves, vice-[illegible]ent; William Hobbs, secretary, and Hubert Browning, treasurer.


# Hudson's Bay Company.

INCORPORATED 2ND MAY 1670.

• Saturday Store Hours: 9 a.m. to 5.30 p.m. • Dial EV 5-1311

★ Only 17 Shopping Days Until Christmas .

it's Christmas at the Bay

Your Downtown Shopping Centre

With 1½ hrs. FREE parking in our new 470-car "Parkade"

## Saturday... Children's Wear Values

### Boys' Dress Pants for Christmas

Dress him up for the festive season in wool worsted, gabardine or flannel longs . . . featuring self belts, side pockets, colors of grey, brown or blue. Sizes 4-6x. Pair 3.98

### Orlon Bulky Knit Cardigans

Heavy, bulky knit long-sleeved cardigans with shawl collar, come in red, royal and white . . . excellent for skating! Sizes 8-14. Each 5.98

Others available at 6.98, 7.98 and 8.98.

### Little Girls' Bulky Knits

Long-sleeved cardigans in washable orlon bulky knit. Choose from collar or plain neck, embroidered or plain front. Red, blue, white, pink, shrimp, navy. Sizes 4-6x. Each 6.98

### Man-Tailored Viyella Shirts

Just like Dad's! . . . He'll love one of these handsome tartan shirts with convertible collar, long sleeves. Sizes 3-6x. Each 4.98

### Velveteen Skirts, Jumpers, Slims

It's velveteen for the holiday season —washable black velveteen for little girls. Sizes 4-6x. Flared skirts 5.98, Jumpers 7.98, Slim Jims 5.98.

White blouses with velveteen trim, 2.98

### Dainty Baby Dresses

Picture-pretty dresses for baby in cotton, crepe or nylon, pink, blue or white. Cut on simple lines, touched with lace and embroidery trim. Sizes 1, 2, 3. Each 2.98

### Pleated Reversible Skirts

All the rage with the Junior Miss—with Mom, too, for they're as practical as they are attractive. Snug-fitting waist, all-round pleats. Popular tartans in blues, greens and browns. 100% wool. Sizes 8-14. Each 8.98

Smaller sizes 5.98

HUDSON'S BAY COMPANY, children's wear, 3rd

## SALE of Boys' Wear

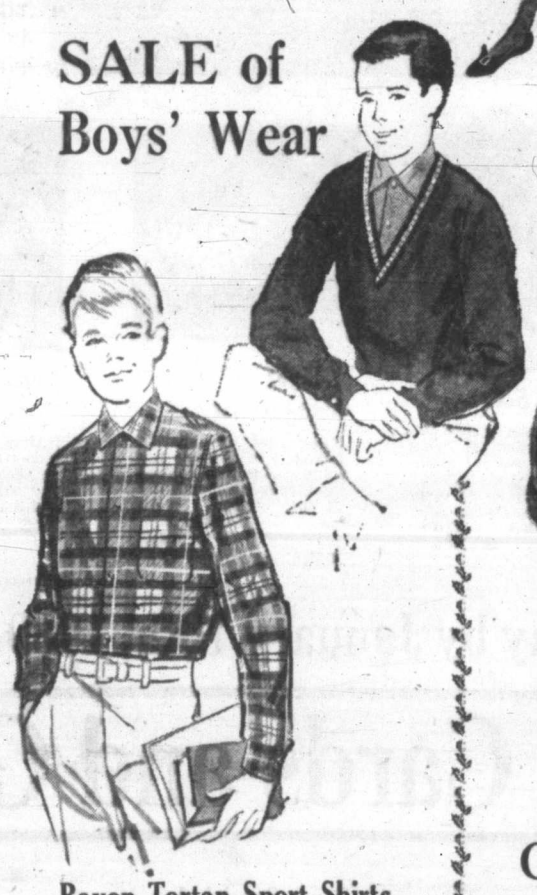

### Rayon Tartan Sport Shirts

Brightly colored, long-sleeved sport shirts —perfect for your own boy or give to others this Christmas. Generously cut and sanforized for long wear. Sizes 8-16. Each 2.79

### V-Neck Orlon Pullovers

Red, yellow, grey, blue, green—take your choice from this colorful selection of carefree orlon sweaters. Sizes 8-16. Each 3.79

### Nylon Stretchy Ankle Socks

Wide assortment of boys' ankle socks in assorted fancy patterns, long-wearing, completely washable. Fit sizes 8-10½. Reg. each 95c. Special 2 pairs 1.49

### Felt Cowboy Hats

No boy should be without one! These good quality felt hats come in assorted colors, are authentically styled. Sizes 6⅜-6⅞. Reg. 1.96. Special, each 1.49

HUDSON'S BAY COMPANY, boys' wear, main

## Girls' Dress-Up Shoes by Savage

**Infants Strap Patent** — Round toe dress shoes with single strap, neolite soles. Sizes 5-8, C and D widths. Pair 4.98

**Children's and Misses' Swivel Strap**—Charmers with semi-pointed toes, neolite soles. Sizes 8½-3, B, C, D widths. Pair 5.50

**Better Quality Swivel Strap**—Child's and misses' black patent swivel strap dress shoes with decorative vamp, neolite soles, sanitized. Sizes 8½-3, B, C, D widths. Pair 6.50

**Patent One-Strap**—Popular one-strap dress shoes in two size ranges: Infants' with round toe, sizes 5-8, B, C, D widths. Pair 5.98

**Children's and Misses'**—With semi-pointed toes, decorative vamp, neolite soles. Sizes 8½-3, B, C, D, widths. Pair 6.50

**Calf Leather One-Strap**—Quality calf leather in red or black with neolite soles, sanitized . . . in children's and misses' sizes 8½-3, B and D widths. Pair 6.50

HUDSON'S BAY COMPANY, children's wear, 3rd

### Special Purchase

**Infants' Ankle Strap Shoes**

Black patent dress shoes for infants. Styled with ankle strap, neolite soles, sanitized. Sizes 5-8, C and D widths. Reg. 5.98. Sale, pair 3.49

## Teeners' Suede Party Flats

Be the "Belle of the Ball" at all your festive gatherings this season in dance-inviting flats. Light and flexible, wear them for hours without fatigue—combination fittings keep them snugly in place. Black only in sizes 5-9, AA-B widths collectively. Pair 8.95

A. "Charmettes"—Black kid suede with leather outsole, steel arch support, 3-eyelet tie in the new square toe style.

B. "Barbee"—Taper flat with silver buckle trim, low vamp, neolite soles.

C. "Kathy"—Twin peak taper toe—patterned after the popular Italian imports.

D. "Shell"—Overlay taper toe styling with lace trim.

E. "La Belle"—3-button side strip overlay with taper toe, chrome soles.

HUDSON'S BAY COMPANY, women's shoes, fashion floor, 2nd

Your Choice
$5 down,
$5 monthly

## For the Finest... Men's Shoes by Hartt

Top quality calf leathers, top quality construction, top quality styling . . . add up to the finest in men's shoes! Featuring Goodyear welt construction, combination fittings and long, long service. Choose blucher, Balmoral or moccasin vamp stylings, sizes 6-12, C, D, E fittings collectively.

**Brentwood**
A. Black or brown Balmoral oxford, leather soles and heels. Pair 25.95

**Athlone**
B. Black or brown blucher oxfords, leather soles and heels. Pair 27.95

**Cruiser**
C. Brown blucher oxford, moccasin vamp, double leather soles and heels. Pair 28.95

**Monty**
D. Brown brogue oxfords, double leather soles and heels. Pair 28.95

HUDSON'S BAY COMPANY, men's shoes, main

PHONE TODAY DIAL EV 5-1311

OR MAIL THIS COUPON

HUDSON'S BAY COMPANY MAIL ORDER DEPT.

Please send me the following . . .

| Quan. | Item | Size | Color | 2nd Color | Price |
|---|---|---|---|---|---|
| | | | | | |
| | | | | | |
| | | | | | |

Please add 5% B.C. Tax

NAME ☐ CASH
ADDRESS ☐ CHARGE
☐ C.O.D.


Please Turn the Page

## Monkey's Capsule Recovered

## Paves Way for Astronauts

# 'Sam' Back Alive from 55 Miles Up

WASHINGTON (UPI) — A monkey yesterday survived a pioneering 55-mile-high flight which successfully tested equipment that will enable future human astronauts to "escape" if their blastoff into space goes awry.

The National Aeronautics and Space Administration said the seven-pound, Texas-born Rhesus monkey was in fine shape—"alive and kicking"—after being recovered from the Atlantic and removed from a tiny container in which he was sealed.

The space agency said Sam "appears to be perfectly normal and is eating and drinking" after his big ordeal.

Sam's capsule, similar to one the first American eventually will ride into space as part of Project Mercury, was launched from Wallops Island, Va., this morning. It successfully separated from the booster rocket as planned and parachuted into the Atlantic 200 miles from shore.

It was the first time a Mercury capsule had been flight-tested with a living creature aboard.

Sent along with Sam were some tiny samples of living matter which were used to test radiation effects. Among them were nerve cells from a rat, barley, cultures of bacteria, spores, and eggs and larvae of the flour beetle.

After the "boopack" enclosing Sam during his venture into space was opened, he was checked and sent to the sick bay of the destroyer Borie, which plucked him out of the ocean.

He was left in the form-fitting space-couch because the ship had no other facilities for handling him.

The destroyer will arrive with Sam at Norfolk, Va., today.

Preliminary examination of the monkey aboard the destroyer indicated no signs of injury. He was described as "hungry and very responsive." For his first meal, he had half an apple, half an orange and a cup of water.

Sam blasted off from the NASA station at Wallops Island atop an eight-engine Little Joe rocket.


*Telephone—EV 3-4111*
11.30 p.m. to 8 a.m.
Editorial EV 3-4509 or EV 3-8309
Circulation . . . . EV 3-0725
Sports . . . . . EV 3-7000

# The Daily Colonist.

*Vancouver Island's Leading Newspaper Since 1858*

*Forecast: Little Change*
(Details on Page 2)

No. 300—101st YEAR ✱✱✱✱✱ VICTORIA, BRITISH COLUMBIA, SATURDAY, DECEMBER 5, 1959 ✱✱✱✱✱ 10 CENTS DAILY 14 CENTS SUNDAY 32 PAGES


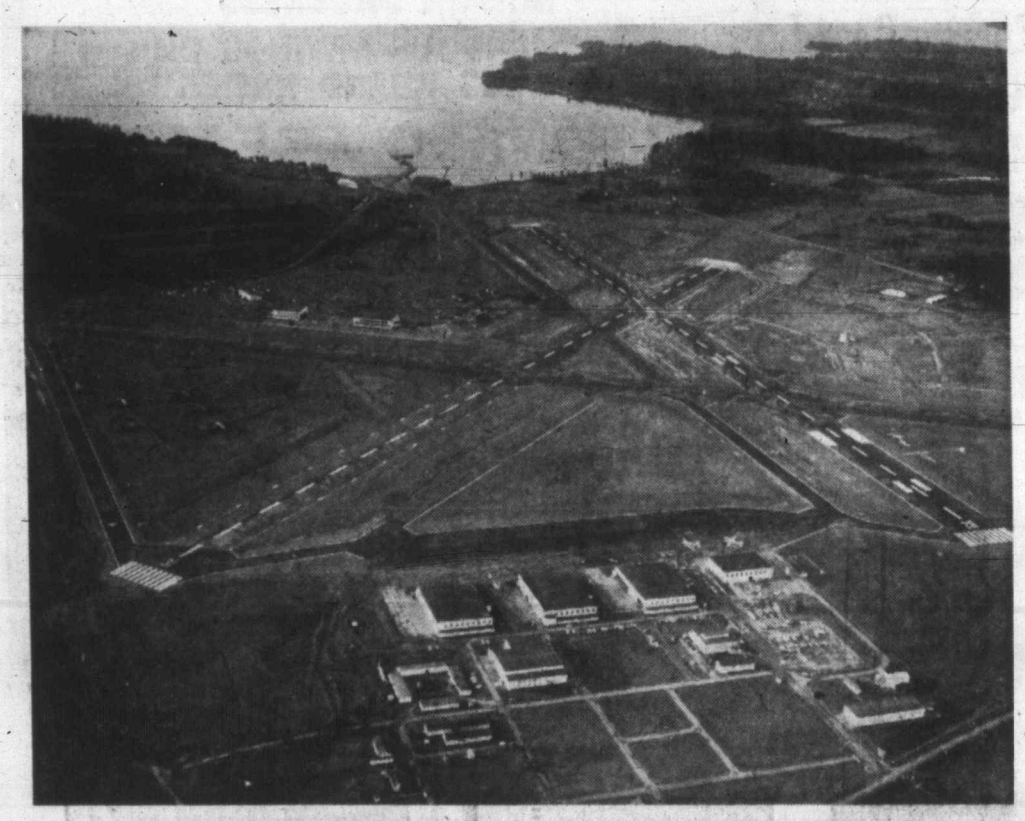

### Pat Bay May Just Stay This Way

Aerial view makes Patricia Bay Airport an impressive sight, but it's not impressive enough to put Victoria on international air routes. Runways are too short for trans-continental aircraft to take off, and a report yesterday indicated the federal government may have scrapped its plan to extend them. —(Ryan Studio photo.)

# Airport Fight Faced Again

## *Project Off, Officials Told*

Civic leaders were digging in for another battle with the federal government last night following a report that plans for expansion at Patricia Bay Airport had been permanently shelved.

The report came while Grant McConachie, president of Canadian Pacific Airlines, was hailing the inauguration of a CPA flight from Honolulu to Victoria as "the first chapter in the exciting prospect of restoring to Victoria the status of an international port of call."

Sparking the new airport controversy was a statement from M. R. Eaton, past president of the Sidney Chamber of Commerce, who said he had reliable information that the federal government will not extend runways and build a new administration building at Patricia Bay as planned.

"It is absolutely a dead duck as far as the federal government is concerned," Mr. Eaton told The Daily Colonist. He also claimed to have information that money on hand for the projects had been transferred away from this coast. In his opinion, it will be used to extend runways at Malton Airport in Toronto.

"Oh, no!" an irate Mayor Percy B. Scurrah moaned when he heard the report. "Do we have to battle all over again for it? I simply can't believe it.

"I'll start an investigation right away, and if we have to fight again, we'll do it, that's for sure. The extension of those runways would give us a good chance of getting an eastbound flight from here.

"But I just can't believe they would do this. When I was in Ottawa, I was assured that the only thing holding up the works was that the plans weren't in from the architects. There were no ifs, ands or buts, we were going to get the runways and the building."

Similar sentiments were expressed by W. J. Pendray, president of the Victoria Chamber of Commerce.

"We're taxpayers, and we can't take this lying down," he said. "They're building $6,000,000 airports in Montreal and Toronto. They have to do something for the west coast. We'll just keep pounding away at them until they do."

Ironically, the government's change of heart, if true, comes just at the time when Victoria was on the verge of a comeback in air travel.

Thursday, CPA announced a direct weekly air service from Honolulu to Victoria will begin Jan. 2. Although only a one-way flight, CPA officials considered it a big break for Victoria.

"There is no doubt," Mr. McConachie said, "that the city is designed to assume increasing importance as a terminal on the global air routes linking four continents with British Columbia."

But because of the short 5,030-foot runway at Patricia Bay, the Super DC-6B aircraft used in the service cannot take off from here to Honolulu. Neither can the Britannia prop-jet aircraft, already replacing the Super DC-6B on CPA's international routes.

199 Dead

## *Grief, Silt Remain*

FREJUS, France (AP) — Sad-eyed survivors buried 135 of the dead from the Malpasset Dam disaster Friday and searchers dug into a dirty brown blanket of silt in search for the missing.

The public prosecutor in the nearby town of Draguignan announced that he has started criminal proceedings against an unknown person designated only as "X". This is the normal way of investigating a suspected crime under French law.

**199 KNOWN DEAD**

Officials of this little Riviera city said there were 199 known dead from Wednesday night's dam break. The bank of water roared down the beautiful four-mile-long Reyran River valley into the Mediterranean with the wreckage of many homes on its crest.

Among the dead are 53 children.

There were 100 names on the official list of missing Friday night but this was being whittled down as some turned up safe.

Nearly 3,000 men and women filled the city square flanking Frejus hospital for funeral services for the identified dead.

The rough pine coffins were laid out in rows, with a name chalked on each lid.

**FLORAL SPRAYS**

A troop of Boy Scouts filed silently by and deposited sprays of roses and floral wreaths. In a bitter mistral wind, men tugged their berets from their heads and shawled women sobbed softly as Bishop Henri Mazerat intoned the ritual of absolution—forgiveness for sins in life.

Behind the bishop, in the hospital, were 40 other coffins of unidentified dead.

On one lid was chalked: "Little girl, wearing red dress." Others bore similar inscriptions to help those still seeking missing relatives.

PRESIDENT EISENHOWER . . . talks today

★ ★ ★

## 'We Want To Live In Peace'

ROME (AP) — President Eisenhower held the first talks of his 11-country friendship and goodwill mission Friday night after a rainwashed welcome that kept the crowds at home.

The meeting with President Giovanni Gronchi was in the 1,400-room Quirinal Palace, where the American leader occupies the Imperial Suite. Today he planned longer talks with Premier Antonio Segni.

**THROUGH RAIN**

The presidential Boeing 707 jet airliner plowed through rain, low cloud and ground mist for an instrument landing.

Eisenhower, who fortified himself with two steaks on the 10-hour flight from Washington, did not let the weather dampen his spirits.

**SIMPLE MESSAGE**

"I bring a simple message to you from America," he told the welcoming crowd. "It is this: We want to live in peace and friendship—in freedom.

"This is the message that I shall carry to very country that I visit."

## *Santa a Fraud Says Minister*

**PORT ELIZABETH, South Africa (AP)—A South African clergyman has started a campaign to rid the world of Santa Claus. Rev. J. A. J. Van Vuuren, parson of the Dutch Reformed Church, denounced Santa as "a fraud and a heathen creation."**

## *Don't Miss*

★ ★ ★


*No Delays Seen In Peace Power* (Page 2)

★ ★ ★

*Burns Quits UN To Advise Ottawa* (Page 3)

★ ★ ★

*Code of Highlands Still Potent Force* (Page 5)

★ ★ ★

*Canada Atom-Power Cheap, U.S. Admits* (Page 5)

★ ★ ★

*Maker of Fatal Talc Draws $400 Fine* (Page 7)

★ ★ ★

*Fullmer Decisions Challenger Webb* (Page 8)

★ ★ ★

*Louisiana Decides On Long Today* (Names in News, Page 17)

★ ★ ★

*Recession, Abuses Drain Jobless Fund* (Page 29)

★ ★ ★

| | Page |
|---|---|
| Bridge | 25 |
| Comics | 16 |
| Financial News | 10 |
| Garden Notes | 16 |
| Social | 14, 15 |
| Sport | 8, 9 |
| Television | 7 |
| Theatres | 17 |


## Few New Promises, Claims

# *Parking, Mall Big Topics At Civic Election Forum*

Two mayoralty candidates asserted the parking-and-mall plan wasn't an election issue, one claimed it was, and they all talked about it last night at the civic election forum sponsored by the Junior Chamber of Commerce.

Attended by about 1,100 persons who seemed to applaud all sides with equal vigor, the forum provided little excitement and few new promises or claims. But it was enlivened by one vociferous heckler, an old-timer and former athlete, Hal Beasley.

**QUIET COMMENTS**

Mr. Beasley picked chiefly on the aldermanic candidates. But a few others joined in when mayoralty candidate J. Donald Smith spoke, and there were quieter comments while Mayor Percy Scurrah and the third mayoralty candidate, Robert Macmillan, were speaking.

Mayor Scurrah, chosen by lot to speak first, said the off-street parking plan was not an issue because "before a dime is spent on parking, a new bylaw will be presented to you, for your acceptance or rejection."

**EXTRA BURDEN**

But, he said, he was supporting the off-street parking plan meantime because "you instructed me and council to go ahead" and "until you tell me you don't want it, I must as mayor of the city support it." And, he added, if for lack of it the downtown business section became rundown, an extra burden of taxation would fall on home owners, many on fixed incomes who could ill afford it.

He reviewed his record of the last four years, and won applause, and he had news for the audience of progress in an attempt to gain a better school taxation deal for the city: the minister of education, he said, had agreed yesterday to meet a city delegation to discuss it.

Mr. Macmillan, as a "little twist" which seemed to smack at Mr. Smith and one or two of the aldermanic candidates, gave the audience an English lesson on denotation and connotation, warning the voters against language calculated to arouse emotions rather than thought.

**SAVE-AS-YOU-GO**

He said he believed his "save-as-you-go" plan would stabilize or reduce taxes. He was concerned about his taxes, he said; that was why he was running.

"Thought you were running for us!" yelled Mr. Beasley.

Mr. Macmillan explained his plan by comparing the city's land assets with a grocer's stock of oranges. As land was sold, he said, part of the revenue should be invested to provide interest for re-investment and for stabilization of taxes.

"Invest it, and re-invest the interest, and what have you got?" he asked.

"Oranges," someone said.

Mr. Macmillan agreed with Mayor Scurrah that off-street parking was not an issue in this election, but said he was not for putting the parking facility and mall in a part of town "already reasonably good." He suggested the mall should be along Broad to connect two prosperous retail "islands" at either end of the downtown area.

Mr. Smith introduced one new plank into his platform—"Give our pensioners free bus passes."

Continued on Page 6

## Senate Long Obsolete, Useless, Says Bennett

**The senate should have been abolished in Canada years ago, Premier Bennett said yesterday, adding it "has outlived its real usefulness in the Canadian parliamentary system."**

**Appointments were made by people of another age, and a senator named 20 or more years ago doesn't represent properly the people of today.**

## Court Halts SIU Bid To Get Men Fired

VANCOUVER (CP) — The Independent Seafarers International Union has failed in a bid to have men who joined a rival union dismissed from Westward Shipping Co. Ltd.

Mr. Justice T. W. Brown Friday refused to order the firm to lay off the 18 men involved.

The SIU, involved in a jurisdictional fight on the West Coast with the Canadian Brotherhood of Railway Transport and General Workers, had applied for a court injunction demanding the dismissals after the men signed with the brotherhood and had been expelled from the union.

## *Vancouver Best? —Of Course Not*

**VANCOUVER (CP)—The weather office said Vancouver was the warmest place in Canada Thursday with a high of 50.3 degrees. Yesterday they amended this to 46.9, leaving Victoria on top with a recorded high of 48.**

**An aircraft warming its engines near the hut where the temperatures are recorded was the culprit.**